

Leutenant_Pidgeon-Mouldy_Old_Dough

♩ = 112,000061

Piccolo in D \flat

Percussion

Jazz Guitar

5-string Electric Bass

Honky-tonk Piano

Solo

4

D \flat Picc.

Perc.

6

D \flat Picc.

Perc.

8

Db Picc.

Perc.

J. Gtr.

E. Bass

Solo

10

Perc.

J. Gtr.

E. Bass

H-t. Pno.

Solo

11

Perc.

J. Gtr.

E. Bass

H-t. Pno.

Solo

12

Perc.

J. Gtr.

E. Bass

H-t. Pno.

Solo

14

Perc. J. Gtr. E. Bass H-t. Pno. Solo

16

Perc. J. Gtr. E. Bass H-t. Pno. Solo

18

Perc.

J. Gtr.

E. Bass

H-t. Pno.

Solo

19

Perc.

J. Gtr.

E. Bass

H-t. Pno.

Solo

20

Perc.

J. Gtr.

E. Bass

H-t. Pno.

Solo

22

Perc.

J. Gtr.

E. Bass

H-t. Pno.

Solo

24

Perc.

J. Gtr.

E. Bass

H-t. Pno.

Solo

26

Perc.

J. Gtr.

E. Bass

H-t. Pno.

Solo

28

Perc.

J. Gtr.

E. Bass

H-t. Pno.

Solo

30

Perc.

J. Gtr.

E. Bass

H-t. Pno.

Solo

32 Perc. J. Gtr. E. Bass H-t. Pno. Solo

34 Perc. J. Gtr. E. Bass Solo

36 D♭ Picc. Perc.

38 D♭ Picc. Perc.

40

D \flat Picc.

Perc.

J. Gtr.

E. Bass

Solo

42

Perc.

J. Gtr.

E. Bass

H-t. Pno.

Solo

44

Perc.

J. Gtr.

E. Bass

H-t. Pno.

Solo

46

Perc.

J. Gtr.

E. Bass

H-t. Pno.

Solo

48

Perc.

J. Gtr.

E. Bass

H-t. Pno.

Solo

49

Perc.

J. Gtr.

E. Bass

H-t. Pno.

Solo

50

Perc.

J. Gtr.

E. Bass

H-t. Pno.

Solo

51

Perc.

J. Gtr.

E. Bass

H-t. Pno.

Solo

52

Perc.

J. Gtr.

E. Bass

H-t. Pno.

Solo

53

Perc.

J. Gtr.

E. Bass

H-t. Pno.

Solo

54

Perc. J. Gtr. E. Bass H-t. Pno. Solo

55

Perc. J. Gtr. E. Bass H-t. Pno. Solo

56

Perc.

J. Gtr.

E. Bass

H-t. Pno.

Solo

57

Perc.

J. Gtr.

E. Bass

H-t. Pno.

Solo

58 17

Perc.

J. Gtr.

E. Bass

H-t. Pno.

Solo

59

Perc.

J. Gtr.

E. Bass

H-t. Pno.

Solo

61

Perc.

J. Gtr.

E. Bass

H-t. Pno.

Solo

63

Perc.

J. Gtr.

E. Bass

H-t. Pno.

Solo

65 Perc. J. Gtr. E. Bass H-t. Pno. Solo

67 Db Picc. Perc. E. Bass

71 Db Picc. Perc.

74 Db Picc. Perc.

76

D \flat Picc.

Perc.

J. Gtr.

E. Bass

H-t. Pno.

Solo

Leutenant_Pidgeon-Mouldy_Old_Dough

Piccolo in D \flat

$\text{♩} = 112,000061$

4

7

28

37

40

27

70

74

Leutenant_Pidgeon-Mouldy_Old_Dough

Percussion

♩ = 112,000061

V.S.

Percussion

43

3

45

3

47

3

49

3

51

3

53

3

55

3

57

3

59

3

61

3

V.S.

4

Percussion

63

65

68

72

75

Leutenant_Pidgeon-Mouldy_Old_Dough

Jazz Guitar

♩ = 112,000061

8

10

12

14

16

18

20

22

24

26

V.S.

29

32

34

6

42

44

47

49

52

54

56

59

62

65

67

10

Leutenant_Pidgeon-Mouldy_Old_Dough

5-string Electric Bass

♩ = 112,000061

V.S.

2

5-string Electric Bass

67

9

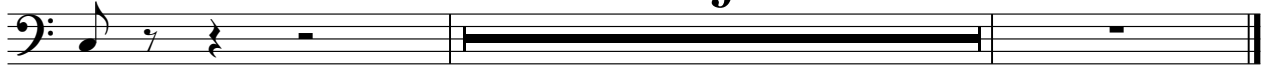

Leutenant_Pidgeon-Mouldy_Old_Dough

Honky-tonk Piano

♩ = 112,000061

9

14

20

25

30

42

47

49

51

53

V.S.

2

Honky-tonk Piano

55

57

59

63

66

Solo Leutenant_Pidgeon-Mouldy_Old_Dough

♩ = 112,000061

8

12

16

20

23

26

29

32

6

41

45

49

53

56

57

59

62

65

10