

# It Came Upon a Midnight Clear

♩ = 104,000015

Trumpet

Drums

Rhythm Guitar

Bass

Piano

Organ

♩ = 104,000015

6

Trumpet

Drums

Rhythm Guitar

Bass

Piano

Organ

9

Lyrics

It came up o n a

Trumpet

Drums

Rhythm Guitar

Bass

Piano

Organ

13

Lyrics

mid night clear, That glo ri ous so ng of old,

Drums

Rhythm Guitar

Bass

Piano

Organ

17

Lyrics

From an gels be ri ding

Drums

Rhythm Guitar

Bass

Piano

Organ

21

Lyrics

near the earth, To touch their harps of

Drums

Rhythm Guitar

Bass

Piano

Organ

25

Lyrics

gold: "Peace on the earth, good

Drums

Rhythm Guitar

Bass

Piano

Organ

29

Lyrics

will to men From Heavens all gra

Drums

Rhythm Guitar

Bass

Piano

Organ

32

Lyrics

gi ous King!" The world in

Drums

Rhythm Guitar

Bass

Piano

Organ

36

Lyrics

so I emn still ness lay To hear the

Drums

Rhythm Guitar

Bass

Piano

Organ

40

Lyrics

a n gels sing. Still through the

Trumpet

Drums

Rhythm Guitar

Bass

Piano

Organ

44

Lyrics

cl o ven skies they come, With pea ce ful wi

Trumpet

Drums

Rhythm Guitar

Bass

Piano

Organ

48

Lyrics

ngs un fuled; And still their

Trumpet

Drums

Rhythm Guitar

Bass

Piano

Organ

52

Lyrics

heavenly music floats O'er all the

Trumpet

Drums

Rhythm Guitar

Bass

Piano

Organ

56

Lyrics

we a ry world: A bove its sa

Trumpet

Drums

Rhythm Guitar

Bass

Piano

Organ

60

Lyrics

d and low ly plains They

Trumpet

Drums

Rhythm Guitar

Bass

Piano

Organ

63

Lyrics

be nd on ho ver ing wing, And

Trumpet

Drums

Rhythm Guitar

Bass

Piano

Organ

67

- Lyrics:** e ver o' er its Ba bel sounds
- Drums:** A rhythmic pattern using 'x' marks for cymbals and stems for the drum kit.
- Rhythm Guitar:** A complex part with many beamed notes and slurs, indicating a fast, rhythmic accompaniment.
- Bass:** A line in the lower register providing a steady bass line.
- Organ:** A line in the lower register with block chords.

70

Lyrics

The bles sed a n gels sing.

Trumpet

Drums

Rhythm Guitar

Bass

Piano

Organ

74

Drums

Rhythm Guitar

Bass

Piano

Organ

78

Drums

Rhythm Guitar

Bass

Piano

Organ

82

Lyrics

O ye be nea th life's cru shing

Drums

Rhythm Guitar

Bass

Piano

Organ

86

Lyrics

load, Whose forms are bending low,

Trumpet

Drums

Rhythm Guitar

Bass

Piano

Organ

90

Lyrics

Who toil a long the climb ing

Trumpet

Drums

Rhythm Guitar

Bass

Piano

Organ

94

Lyrics  
way With pain ful ste ps and slow;

Trumpet

Drums

Rhythm Guitar

Bass

Piano

Organ

98

Lyrics

Look now, for glad and

Trumpet

Drums

Rhythm Guitar

Bass

Piano

Organ

101

Lyrics

den hours Come swift ly o n the

Drums

Rhythm Guitar

Bass

Piano

Organ

105

Lyrics

wing; Oh rest be si de the

Trumpet

Drums

Rhythm Guitar

Bass

Piano

Organ

109

Lyrics

we ary road And hear the a n gels

Trumpet

Drums

Rhythm Guitar

Bass

Piano

Organ

113

117

Lyrics

has tening on, By pro ph ets se en of

Trumpet

Drums

Rhythm Guitar

Bass

Piano

Organ

121

- Lyrics:** The vocal line with the lyrics "old, When with the e v e r".
- Drums:** A rhythmic line with 'x' marks indicating hits.
- Rhythm Guitar:** A complex line with many beamed notes and slurs.

125

Lyrics

cir cling years Shall come the

Trumpet

Drums

Rhythm Guitar

Bass

Piano

Organ

128

Lyrics

ti me fore told, When the new hea

Trumpet

Drums

Rhythm Guitar

Bass

Piano

Organ

132

Lyrics

ven and earth shall own The

Trumpet

Drums

Rhythm Guitar

Bass

Piano

Organ

135

Lyrics

Prin ce of Pea ce, their King,

Trumpet

Drums

Rhythm Guitar

Bass

Piano

Organ

138

Lyrics

And the whole world send

Trumpet

Drums

Rhythm Guitar

Bass

Piano

Organ

141

Lyrics

back the song Which now the

Trumpet

Drums

Rhythm Guitar

Bass

Piano

Organ

144

Lyrics

a n g e l s s i n g .

Trumpet

Drums

Rhythm Guitar

Bass

Piano

Organ

# It Came Upon a Midnight Clear

Lyrics

♩ = 104,000015

9

It came up o n a mid night clear, That

15

glo ri ous so ng of old, From an gels be n ding near the

22

earth, To touch their har ps of gold: "Peace on the ea

28

rthgood will to men From Heaven's all gra ci ousKing!"

34

The world in so l emn still ness lay To hear the a n gels

41

sing. Still through the cl o ven skies they come, With

47

pea ce ful wi ngs un furled; And still their hea ven ly

53

mu sicfloats O'er all the we a ry world: A

59

bove its sa d andlow ly plains They be nd on ho vering wing,

66

And e ver o' er its Ba b e l o n d s The bles sed V.S.

72 8

a n gels sing. O ye be nea th life's cru shing

86

load, Whose for ms are be n ding low, Who toil a lo ng the

93

climb ing way With pain ful ste ps and slow; Look ow, for gla

100

d and gol der hours Come swi ft ly o n the wing;

106

Oh rest be si de the we ary road And hear the a

112

n gels sing. For lo! the da ys are has tening on, By

119

pro ph ets se en of old, When with the e v er cir cling ears

126

Shall come the ti me fore told, When the new hea

132

ven and earth shall own The Prin ce of Pea ce their King,

138

And the whole wor ld send back the song Which

Trumpet

# It Came Upon a Midnight Clear

♩ = 104,000015

7

32

44

53

62

70

15

92

6

105

2

115

2

124

3

2

Trumpet

134

140

2

Drums

# It Came Upon a Midnight Clear

♩ = 104,000015

8

14

20

27

35

42

48

55

62

V.S.

70

77

84

90

97

104

112

119

126

133

Drums

3

141

# Rhythm Guitar It Came Upon a Midnight Clear

♩ = 104,000015

V.S.

Rhythm Guitar

50

54

59

63

68

72

76

80

84

88

Rhythm Guitar

92

96

100

104

108

112

117

121

126

131

Rhythm Guitar

135

139

143

# It Came Upon a Midnight Clear

Bass

♩ = 104,000015

V.S.

69

76

83

90

97

103

110

116

123

129

136

142

# It Came Upon a Midnight Clear

Piano

♩ = 104,000015

V.S.

45

52

60

68

76

83

89

97

101

110

117

125

132

139

143

# It Came Upon a Midnight Clear

Organ

♩ = 104,000015

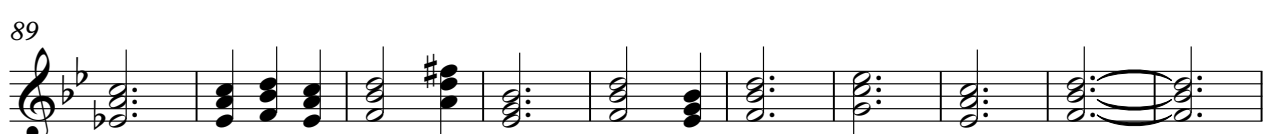
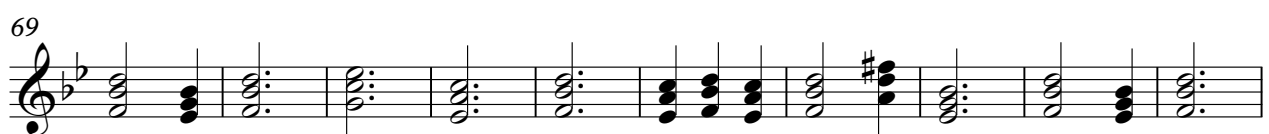
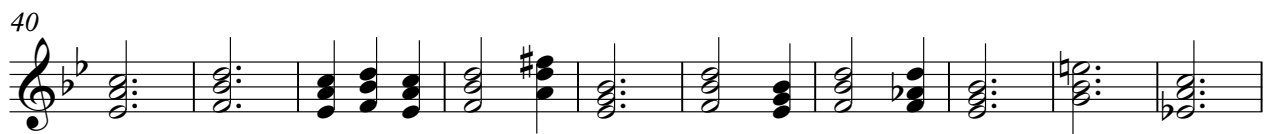

V.S.

99

109

118

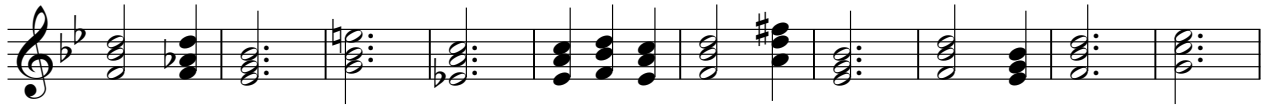

128

138

143

