

19.9"  
10.1,00  
Pre-verse 1

10

Drums

Rythm Guitar-left

Rythm Guitar-right

Lead Guitar

Bass

12

Drums

Rythm Guitar-left

Rythm Guitar-right

Lead Guitar

Bass

14

Drums

Rythm Guitar-left

Rythm Guitar-right

Lead Guitar

Bass

16

Drums

Rythm Guitar-left

Rythm Guitar-right

Lead Guitar

Bass

37.7"  
18.1,00  
Verse 1

18

Drums

Rythm Guitar-left

Rythm Guitar-right

Bass

20

Drums

Rythm Guitar-left

Rythm Guitar-right

Bass

22

Drums

Rythm Guitar-left

Rythm Guitar-right

Bass

24

Drums

Rythm Guitar-left

Rythm Guitar-right

Bass

26

Drums

Rythm Guitar-left

Rythm Guitar-right

Bass

28

Drums

Rythm Guitar-left

Rythm Guitar-right

Bass

30

Drums

Rythm Guitar-left

Rythm Guitar-right

Bass

32

Drums

Rythm Guitar-left

Rythm Guitar-right

Bass

1'13.3"  
34.1,00  
Chorus 1

34

Drums

Rythm Guitar-left

Rythm Guitar-right

Bass

37

Drums

Rythm Guitar-left

Rythm Guitar-right

Lead Guitar

Bass

39

Drums

Rythm Guitar-left

Rythm Guitar-right

Lead Guitar

Bass

1'27.7"  
41.1,00  
Pre-verse 2

41

Drums

Rythm Guitar-left

Rythm Guitar-right

Lead Guitar

Bass

43

Drums

Rythm Guitar-left

Rythm Guitar-right

Lead Guitar

Bass

45

Drums

Rythm Guitar-left

Rythm Guitar-right

Lead Guitar

Bass

47

Drums

Rythm Guitar-left

Rythm Guitar-right

Lead Guitar

Bass

1'45.5"  
49.1,00  
Verse 2

49

Drums

Rythm Guitar-left

Rythm Guitar-right

Bass

51

Drums

Rythm Guitar-left

Rythm Guitar-right

Bass

53

Drums

Rythm Guitar-left

Rythm Guitar-right

Bass

55

Drums

Rythm Guitar-left

Rythm Guitar-right

Lead Guitar

Bass

57

Drums

Rythm Guitar-left

Rythm Guitar-right

Bass

59

Drums

Rythm Guitar-left

Rythm Guitar-right

Bass

61

Drums

Rythm Guitar-left

Rythm Guitar-right

Bass

63

Drums

Rythm Guitar-left

Rythm Guitar-right

Bass

2'21.1"  
65.1,00  
Chorus 2

65

Drums

Rythm Guitar-left

Rythm Guitar-right

Bass

68

Drums

Rythm Guitar-left

Rythm Guitar-right

Lead Guitar

Bass

70

Drums

Rythm Guitar-left

Rythm Guitar-right

Lead Guitar

Bass

2'35.5"  
72.1,00  
Solo 1

72

Drums

Rythm Guitar-left

Lead Guitar

Bass

74

Drums

Rythm Guitar-left

Lead Guitar

Bass

76

Drums

Rythm Guitar-left

Rythm Guitar-right

Lead Guitar

Bass

78

Drums

Rythm Guitar-left

Rythm Guitar-right

Lead Guitar

Bass

80

Drums

Rythm Guitar-left

Rythm Guitar-right

Lead Guitar

Bass

82

Drums

Rythm Guitar-left

Rythm Guitar-right

Lead Guitar

Bass

84

Drums

Rythm Guitar-left

Rythm Guitar-right

Lead Guitar

Bass

86

Drums

Rythm Guitar-left

Rythm Guitar-right

Lead Guitar

Bass

3'11.1"  
88.1,00  
Verse 3

88

Drums

Rythm Guitar-left

Rythm Guitar-right

Bass

90

Drums

Rythm Guitar-left

Rythm Guitar-right

Bass

92

Drums

Rythm Guitar-left

Rythm Guitar-right

Bass

94

Drums

Rythm Guitar-left

Rythm Guitar-right

Lead Guitar

Bass

96

Drums

Rythm Guitar-left

Rythm Guitar-right

Lead Guitar

Bass

98

Drums

Rythm Guitar-left

Rythm Guitar-right

Lead Guitar

Bass

100

Drums

Rythm Guitar-left

Rythm Guitar-right

Bass

102

Drums

Rythm Guitar-left

Rythm Guitar-right

Bass

3'46.6"  
104.1,00  
Chorus 3

104

Drums

Rythm Guitar-left

Rythm Guitar-right

Bass

107

Drums

Rythm Guitar-left

Rythm Guitar-right

Lead Guitar

Bass

109

Drums

Rythm Guitar-left

Rythm Guitar-right

Lead Guitar

Bass

4'01.1"  
111.1,00  
Solo 2 - outro

111

Drums

Rythm Guitar-left

Rythm Guitar-right

Lead Guitar

Bass

113

Drums

Rythm Guitar-left

Rythm Guitar-right

Lead Guitar

Bass

115

Drums

Rythm Guitar-left

Rythm Guitar-right

Lead Guitar

Bass

117

Drums

Rythm Guitar-left

Rythm Guitar-right

Lead Guitar

Bass

119

Drums

Rythm Guitar-left

Rythm Guitar-right

Lead Guitar

Bass

121

Drums

Rythm Guitar-left

Rythm Guitar-right

Lead Guitar

Bass

123

Drums

Rythm Guitar-left

Rythm Guitar-right

Lead Guitar

Bass

125

Drums

Rythm Guitar-left

Rythm Guitar-right

Lead Guitar

Bass

127

Drums

Rythm Guitar-left

Rythm Guitar-right

Lead Guitar

Bass

129

Drums

Rythm Guitar-left

Rythm Guitar-right

Lead Guitar

Bass

131

Drums

Rythm Guitar-left

Rythm Guitar-right

Lead Guitar

Bass

133

Drums

Rythm Guitar-left

Rythm Guitar-right

Lead Guitar

Bass

135

Drums

Rythm Guitar-left

Rythm Guitar-right

Lead Guitar

Bass

137

Drums

Rythm Guitar-left

Rythm Guitar-right

Lead Guitar

Bass

139

Drums

Rythm Guitar-left

Rythm Guitar-right

Lead Guitar

Bass

141

Drums

Rythm Guitar-left

Rythm Guitar-right

Lead Guitar

Bass

143

Drums

Rythm Guitar-left

Rythm Guitar-right

Lead Guitar

Bass

145

Drums

Rythm Guitar-left

Rythm Guitar-right

Lead Guitar

Bass

# My City Was Gone

Drums

♩ = 108,000107

V.S.

32

32

35

35

39

39

43

43

46

46

49

49

52

52

55

55

58

58

61

61

Drums

64

2/4 4/4

68

71

75

78

81

84

88

91

94

V.S.

97

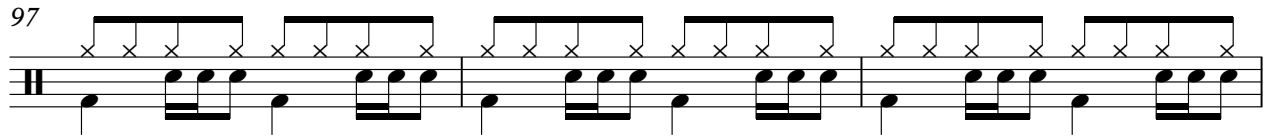

100

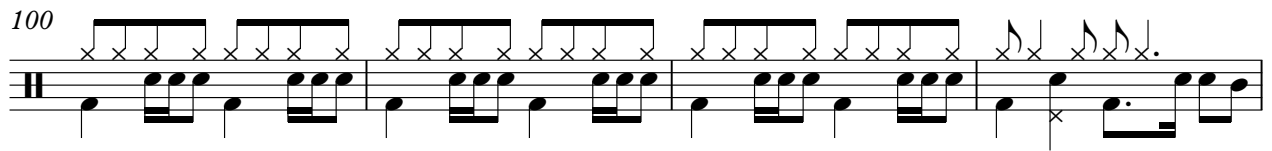

104

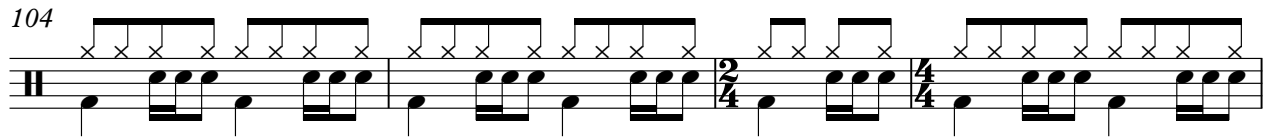

108

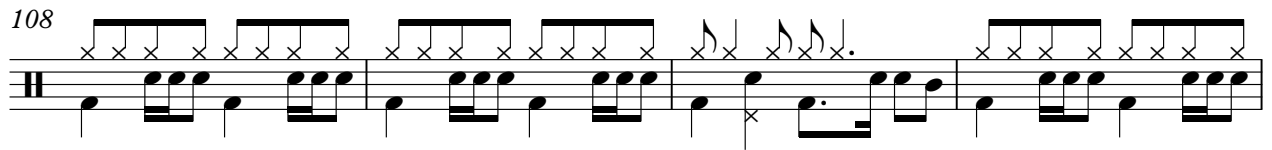

112

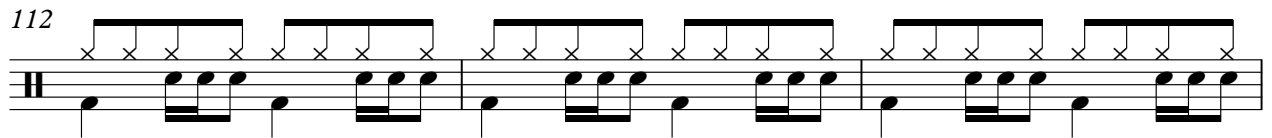

115

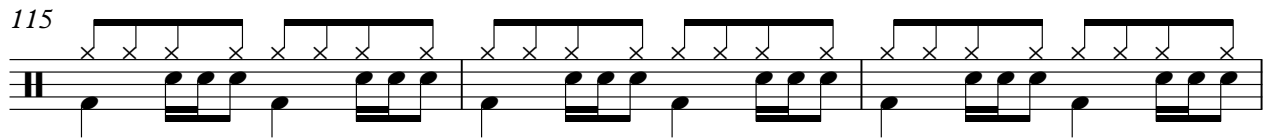

118

121

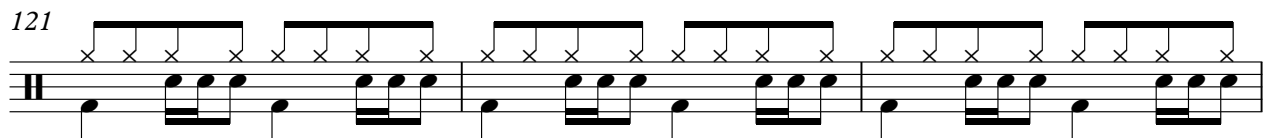

124

127

130

133

136

139

142

145

# My City Was Gone

Rythm Guitar-left

♩ = 108,000107

9

13

18

22

26

30

34

39

43

47

V.S.

92

96

100

104

109

113

117

121

125

129

V.S.

# My City Was Gone

Rythm Guitar-right

♩ = 108,000107

9

12

16

20

24

28

32

36

40

43

V.S.

Rythm Guitar-right

47

51

55

59

63

67

71

79

85

90

94

98

102

106

110

113

117

121

125

129

Rythm Guitar-right

133

137

141

144

# My City Was Gone

Lead Guitar

♩ = 108,000107

V.S.

## Lead Guitar

82

85

95

99

109

113

117

120

123

126

129

133

137

140

143

145

41

45

49

53

57

61

65

69

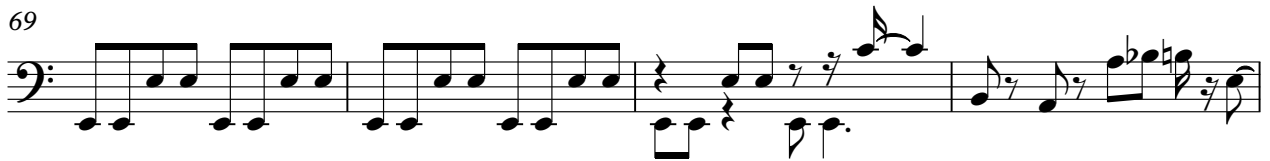

73

76

80

84

88

92

96

100

103

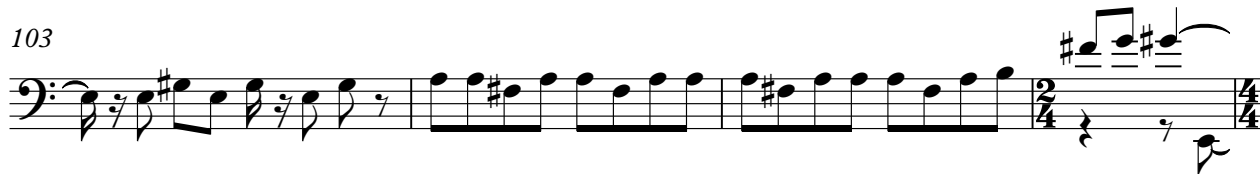

107

111

114

V.S.

