

untitled

♩ = 120,000000

The word **/DYNAMITE** is written above the second measure of the Drums - TR staff.

♩ = 120,000000

2

4

Vocal

Drums - TR

Backup Voc

/undagrwnd@yahoo.com

came to

6

Vocal

Drums - TR

Synth Bass

Saw Wave

Charang

Backup Voc

dance, dance, dance, dance

hit the floor 'Cause that's my,

8

Vocal

plans, plans, plans, plans I'm we aringall my fa vorite

Drums - TR

Synth Bass

Saw Wave

Charang

Backup Voc

10

Vocal

Plans, plans, plans, plans Give me space for both my

Drums - TR

Synth Bass

Square Wave

Saw Wave

Charang

Backup Voc

12

Vocal

hands, hands, hands, hands You, you Cause it goes

Drums - TR

Synth Bass

Square Wave

Saw Wave

Charang

Backup Voc

14

Vocal

on and on and on And it goes

Drums - TR

Synth Bass

Square Wave

Saw Wave

Charang

16

Vocal

on and on and on ye ah

Drums - TR

Synth Bass

Reverse Cy

Square Wav

Saw Wave

Charang

Sweep Pad

Gunsot

18

Vocal

I throw my hands up in the air some times Say ing

Drums - TR

El Guitar

Synth Bass

Piano

Saw Wave

Sweep Pad

20

Vocal

A YO Got ta let go

El Guitar

Synth Bass

Piano

Saw Wave

Sweep Pad

Backup Voc

Vocal

I wan na ce le brate and live my life Say ing

Drums - TR

Dulcimer

El Guitar

Synth Bass

Piano

Saw Wave

Charang

Brightness

24

Vocal

A YO Ba by,let's go 'Cause we gon'

Drums - TR

Dulcimer

El Guitar

Synth Bass

Piano

Saw Wave

Charang

Backup Voc

Brightness

26

Vocal

rock this club We gon'

Drums - TR

El Guitar

Synth Bass

Piano

Square Wav

Saw Wave

Charang

Backup Voc

27

Vocal

go all night We gon'

Drums - TR

El Guitar

Synth Bass

Piano

Square Wav

Saw Wave

Charang

Backup Voc

28

Vocal

light it up Like it's dy

Drums - TR

El Guitar

Synth Bass

Piano

Square Wave

Saw Wave

Charang

Backup Voc

29

Vocal

na mite Cause I

Drums - TR

El Guitar

Synth Bass

Piano

Square Wav

Saw Wave

Charang

Backup Voc

Detailed description of the musical score: The score is for measure 29 and consists of nine staves. The top staff is for the Vocal line, featuring a melody with lyrics 'na mite Cause I'. The second staff is for Drums - TR, showing a complex rhythmic pattern with various drum sounds. The third staff is for El Guitar, with a melodic line and some chords. The fourth staff is for Synth Bass, providing a low-frequency accompaniment. The fifth staff is for Piano, with a melodic line and some chords. The sixth staff is for Square Wav, with a melodic line. The seventh staff is for Saw Wave, with a melodic line. The eighth staff is for Charang, with a melodic line. The ninth staff is for Backup Voc, with a melodic line. The key signature is one sharp (F#) and the time signature is 4/4.

30

Vocal

told you once Now I told

Drums - TR

El Guitar

Synth Bass

Piano

Square Wave

Saw Wave

Charang

Backup Voc

31

Vocal

you twice We gon' light

Drums - TR

El Guitar

Synth Bass

Piano

Square Wave

Saw Wave

Charang

Backup Voc

Detailed description of the musical score: The score is for measures 31-34. The key signature has one sharp (F#). The vocal line has lyrics: 'you twice We gon' light'. The drums (TR) play a consistent pattern of eighth notes. The electric guitar (El Guitar) plays chords, including a prominent F#m chord. The synth bass, piano, square wave, saw wave, and charang all play similar harmonic patterns. The backup vocal line mirrors the main vocal melody.

32

Vocal

Drums - TR

El Guitar

Synth Bass

Piano

Square Wave

Saw Wave

Charang

Backup Voc

it up Like it's dy

33

Vocal

na mite Icamto move, move, move, move

Drums - TR

El Guitar

Synth Bass

Piano

Square Wave

Saw Wave

Charang

Backup Voc

35

Vocal

Get out the way me and my crew,

Drums - TR

Synth Bass

Saw Wave

Charang

Backup Voc

36

Vocal

crew, crew, crew I'm in the club so I gon na do,

Drums - TR

Synth Bass

Saw Wave

Charang

Backup Voc

38

Vocal

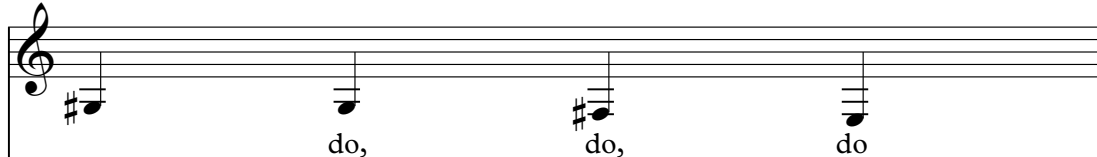

do, do, do

Drums - TR

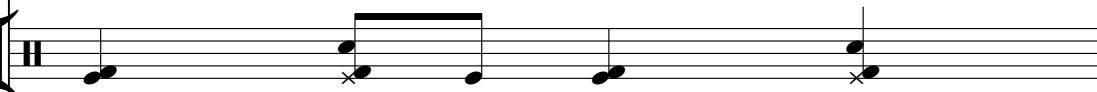

Synth Bass

Square Wav

Saw Wave

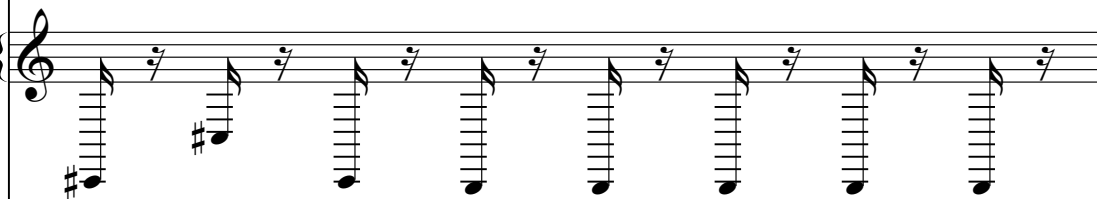

Charang

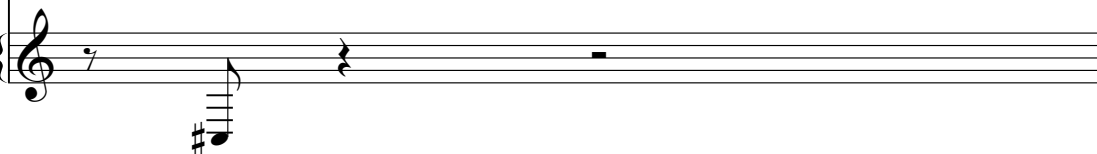

39

Vocal

Just drop the phone, came here to do,

Drums - TR

Synth Bass

Square Wave

Saw Wave

Charang

Backup Voc

40

Vocal

do, do, do Yeah, yeah Cause it goes

Drums - TR

Synth Bass

Square Wave

Saw Wave

Charang

Backup Voc

42

Vocal

on and on and on And it goes

Drums - TR

Synth Bass

Square Wave

Saw Wave

Charang

44

Vocal

on and on and on ye ah

Drums - TR

Synth Bass

Reverse Cy

Square Wav

Saw Wave

Charang

Sweep Pad

Gunsot

46

Vocal

I throw my hands up in the air some times Say ing

Drums - TR

El Guitar

Synth Bass

Piano

Saw Wave

Sweep Pad

48

Vocal

A YO Got ta let go

El Guitar

Synth Bass

Piano

Saw Wave

Sweep Pad

Backup Voc

50

Vocal

I wan na ce le brate and live my life Say ing A

Drums - TR

Dulcimer

El Guitar

Synth Bass

Piano

Saw Wave

Charang

Brightness

52

Vocal

YO Ba by, let's go 'Cause we gon'

Drums - TR

Dulcimer

El Guitar

Synth Bass

Piano

Saw Wave

Charang

Backup Voc

Brightness

54

Vocal

rock this club We gon' go

Drums - TR

El Guitar

Synth Bass

Piano

Square Wave

Saw Wave

Charang

Backup Voc

55

Vocal

all night We gon' light

Drums - TR

El Guitar

Synth Bass

Piano

Square Wave

Saw Wave

Charang

Backup Voc

56

Vocal

Drums - TR

El Guitar

Synth Bass

Piano

Square Wave

Saw Wave

Charang

Backup Voc

it up Like it's dy

Detailed description of the musical score: The score is for measures 56-59. The key signature has two sharps (F# and C#). The vocal line starts with a quarter note 'it', followed by a half note 'up', then a quarter note 'Like', a quarter note 'it's', and a quarter note 'dy'. The drums (TR) play a consistent pattern of eighth notes. The El Guitar plays chords, with some sustained notes. The Synth Bass plays a simple bass line. The Piano plays chords, some with sustained notes. The Square Wave, Saw Wave, and Charang parts play chords, some with sustained notes. The Backup Voc part plays a simple melody.

57

Vocal

na mite Cause I told

Drums - TR

El Guitar

Synth Bass

Piano

Square Wave

Saw Wave

Charang

Backup Voc

58

Vocal

you once Now I told

Drums - TR

El Guitar

Synth Bass

Piano

Square Wave

Saw Wave

Charang

Backup Voc

59

Vocal

you twice We gon' light

Drums - TR

El Guitar

Synth Bass

Piano

Square Wave

Saw Wave

Charang

Backup Voc

Detailed description of the musical score: The score is for measure 59. It features eight staves. The Vocal staff has lyrics 'you twice We gon' light' with notes on a treble clef staff. The Drums - TR staff shows a complex drum pattern with various note values and rests. The El Guitar staff is in G major and features chords and melodic lines. The Synth Bass staff has a bass line with notes and rests. The Piano staff has chords and melodic lines. The Square Wave staff has a simple melodic line. The Saw Wave staff has a simple melodic line. The Charang staff has a simple melodic line. The Backup Voc staff has a simple melodic line.

60

Vocal

it up Like it's dy

Drums - TR

El Guitar

Synth Bass

Piano

Square Wave

Saw Wave

Charang

Backup Voc

61

Vocal

Drums - TR

Dulcimer

El Guitar

Synth Bass

Piano

Reverse Cy

Square Wav

Saw Wave

Charang

Sweep Pad

Backup Voc

Brightness

na me I'm goh na take it all

63

Vocal

out I'm gon na be the last one stan ding

Drums - TR

Dulcimer

Synth Bass

Piano

Sweep Pad

Brightness

66

Vocal

I'm a lone and all I I'mgon na be the last

Drums - TR

Dulcimer

Synth Bass

Piano

Saw Wave

Sweep Pad

Brightness

69

Vocal

one lan di Gause I, I I

Drums - TR

Dulcimer

Sawtooth

Synth Bass

Piano

Saw Wave

Sweep Pad

Brightness

71

Vocal

Be lieve it And

Drums - TR

Dulcimer

Sawtooth

Synth Bass

Piano

Saw Wave

Sweep Pad

Brightness

72

Vocal

Drums - TR

Dulcimer

Sawtooth

Synth Bass

Piano

Saw Wave

Sweep Pad

Brightness

73

Vocal

I just want it all

Drums - TR

Dulcimer

Sawtooth

Synth Bass

Piano

Saw Wave

Sweep Pad

Brightness

74

Vocal

Drums - TR

Dulcimer

Sawtooth

Synth Bass

Piano

Saw Wave

Sweep Pad

Brightness

I just want it all

75

Vocal

I'm gon na put my

Drums - TR

Dulcimer

Sawtooth

Synth Bass

Piano

Saw Wave

Sweep Pad

Brightness

76

Vocal
hands in the a ir Hands

Drums - TR

Dulcimer

Sawtooth
6 6 6 6

Synth Bass

Piano

Saw Wave

Sweep Pad

Brightness

77

Vocal

Hands in the air Put your

Drums - TR

Dulcimer

Sawtooth

Synth Bass

Piano

Saw Wave

Sweep Pad

Brightness

Detailed description of the musical score: The score is for track 77 on page 47. It consists of nine staves. The Vocal staff has a melody with lyrics 'Hands in the air Put your'. The Drums - TR staff has a simple drum pattern. The Dulcimer staff has a simple melodic line. The Sawtooth staff has six sixteenth-note patterns, each marked with a '6'. The Synth Bass staff has a simple bass line. The Piano staff has a complex chordal structure. The Saw Wave staff has a simple melodic line. The Sweep Pad staff has a simple melodic line. The Brightness staff has a simple melodic line.

78

Vocal

hands in the air

Sawtooth

Synth Bass

Saw Wave

Backup Voc

Detailed description of the musical score for measures 78-81:

79

Sawtooth

Reverse Cy

Saw Wave

Charang

Sweep Pad

Backup Voc

Gunsot

Detailed description of the musical score: The score consists of seven staves. The first staff, 'Sawtooth', contains six measures of music, each with a '6' above it, indicating a sixteenth-note pattern. The second staff, 'Reverse Cy', shows a tremolo effect with a curved line above the staff and a chord diagram below. The third staff, 'Saw Wave', has a whole rest followed by a chord diagram. The fourth staff, 'Charang', also has a whole rest followed by a chord diagram. The fifth staff, 'Sweep Pad', has a whole rest followed by a chord diagram. The sixth staff, 'Backup Voc', has a melodic line with six notes. The seventh staff, 'Gunsot', has a whole rest followed by a single note.

80

Drums - TR

El Guitar

Synth Bass

Piano

Reverse Cy

Square Wav

Saw Wave

Charang

Sweep Pad

Backup Voc

Brightness

- **Drums - TR**: A drum track with a repeating pattern of eighth notes and rests.
- **El Guitar**: An electric guitar part featuring a series of chords and single notes, some with a 'y' (bend) or 'z' (slide) marking.
- **Synth Bass**: A bass line with a steady eighth-note rhythm.
- **Piano**: A piano accompaniment consisting of chords and arpeggiated patterns.
- **Reverse Cy**: A track with a few initial notes followed by a long rest.
- **Square Wav**: A track with a rhythmic pattern of eighth notes.
- **Saw Wave**: A track with a melodic line of eighth notes.
- **Charang**: A track that is mostly silent.
- **Sweep Pad**: A track with a long, sustained chord that changes slightly in the second measure.
- **Backup Voc**: A track with a rhythmic pattern of eighth notes.
- **Brightness**: A track with a steady eighth-note rhythm.

82

Drums - TR

El Guitar

Synth Bass

Piano

Square Wav

Saw Wave

Sweep Pad

Backup Voc

Brightness

84

Vocal

I throw my hands up in the air some times Say ing A

Drums - TR

Dulcimer

El Guitar

Synth Bass

Piano

Square Wave

Saw Wave

Charang

Sweep Pad

Brightness

86

Vocal

Drums - TR

Dulcimer

El Guitar

Synth Bass

Piano

Reverse Cy

Square Wav

Saw Wave

Charang

Sweep Pad

Backup Voc

Brightness

YO Got ta let go

88

Vocal

I wan na ce le brateandlive my life Say ing A

Drums - TR

Dulcimer

El Guitar

Synth Bass

Piano

Square Wave

Saw Wave

Charang

Sweep Pad

Brightness

90

Vocal

YO Ba by, let's go 'Cause we gon'

Drums - TR

Dulcimer

El Guitar

Synth Bass

Piano

Square Wav

Saw Wave

Charang

Sweep Pad

Backup Voc

Brightness

92

Vocal

Drums - TR

Dulcimer

El Guitar

Synth Bass

Piano

Square Wave

Saw Wave

Charang

Sweep Pad

Backup Voc

Brightness

rock this club We gon' go

93

Vocal

Drums - TR

Dulcimer

El Guitar

Synth Bass

Piano

Square Wave

Saw Wave

Charang

Sweep Pad

Backup Voc

Brightness

all night We gon' light

94

Vocal

Drums - TR

Dulcimer

El Guitar

Synth Bass

Piano

Square Wave

Saw Wave

Charang

Sweep Pad

Backup Voc

Brightness

it up Like it's dy

95

Vocal

na mite Cause I told

Drums - TR

Dulcimer

El Guitar

Synth Bass

Piano

Square Wav

Saw Wave

Charang

Sweep Pad

Backup Voc

Brightness

96

Vocal

Drums - TR

Dulcimer

El Guitar

Synth Bass

Piano

Square Wav

Saw Wave

Charang

Sweep Pad

Backup Voc

Brightness

you once Now I told

Detailed description of the musical score: The score is for a multi-instrumental track. It features a vocal line with lyrics 'you once Now I told'. The instruments include Drums (TR), Dulcimer, El Guitar, Synth Bass, Piano, Square Wav, Saw Wave, Charang, Sweep Pad, Backup Voc, and Brightness. The score is written in a key with two sharps (F# and C#) and a 4/4 time signature. The vocal line is in the treble clef. The instrumental parts are distributed across various staves, with some using different clefs (bass clef for Synth Bass and Brightness). The score includes various musical notations such as notes, rests, and articulation marks.

97

Vocal

Drums - TR

Dulcimer

El Guitar

Synth Bass

Piano

Square Wave

Saw Wave

Charang

Sweep Pad

Backup Voc

Brightness

you twice We gon' light

98

Vocal

Drums - TR

Dulcimer

El Guitar

Synth Bass

Piano

Square Wave

Saw Wave

Charang

Sweep Pad

Backup Voc

Brightness

it up Like it's dy

99

Vocal

Drums - TR

Dulcimer

El Guitar

Synth Bass

Piano

Reverse Cy

Square Wav

Saw Wave

Charang

Sweep Pad

Backup Voc

Brightness

Gunsot

102

Vocal

/GLENNFRED Q, PAMINTUAN

Reverse Cy

untitled

Vocal

♩ = 120,000000

/DYNAMITE /undagrwnd@yahoo.com came to
6
dance, dance, dance dance I hit the floor 'Cause that's my, plans, plans, plans plans
9
I'm wearing all my favorite Plans, plans, plans Gives space for both my hands, hands, hands hands
13
You, you Cause it goes on and on and on And it goes on and on and on
17
ye ah I throw my hands up in the air sometimes Saying A YO Gotta
21
let go I wanna celebrate and live my life Say ing A YO Ba by let's
25
go 'Cause we gon' rock this club We gon' go all night We gon' light it up Like it's dy
29
na mite Cause I told you once Now I told you twice We gon light
32
it up Like it's dy na mite I came to move, move move move
35
Get out the way me and my crew, crew crew I'm in the club so I'm gonado, do, do, do V.S.

39

 Just r**h**one can here to do, do, do, do Yeah, yeah Cause it goes on and on and on

43

 And it goes on and on and on ye ah I throw my hands in the

47

 air sometimes Say ing A YO Gotta let go I wanna ce lbrat and dive

51

 my life Say ing A YO Baby let's go 'Cause we gon rock this club We gong o

55

 all night We gon light it up Like it's dy na mite Cause I told

58

 you once Now I told you twice We gon light it up Like it's dy na mite

62

 I gon make it all out I gon be the east on stand ing I'm alone and all

67

 I I gon be the east on land I gon use I, I I B die ve it And

72

 I , I I I just want it all I just want it all I gon apumy

76

 hands in the a ir Hands Hands in their Put your hands in their

84

Throw hands in the air sometimes Saying A YO Gotta let go

88

I wamece brandive my life Saying A YO Baby let's go 'Cause gon'

92

rock this club We gon' go all night We gon' fight it up Like it's dy

95

na mite Cause I told you once Now I told you twice We gon' fight

98

it up Like it's dy na mite

101

2

/GLENN FRED Q, PAMINTUAN

♩ = 120,000000

6

11

16

23

26

28

30

32

35

V.S.

40

45

52

54

56

58

60

63

69

75

81

84

87

91

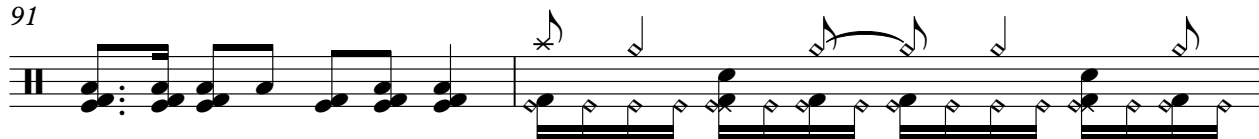

93

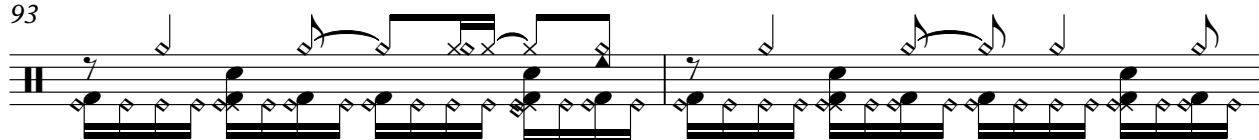

95

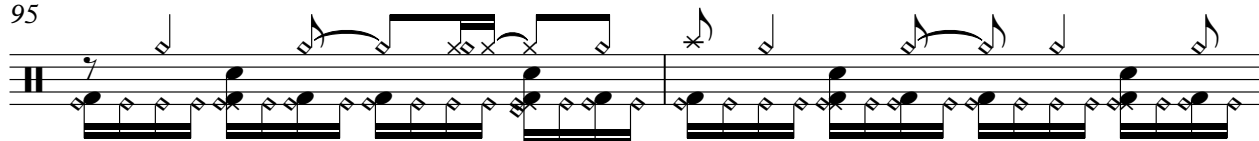

97

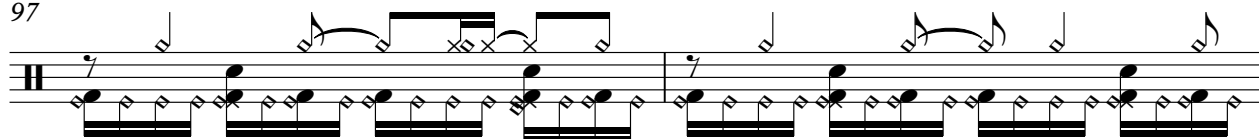

99

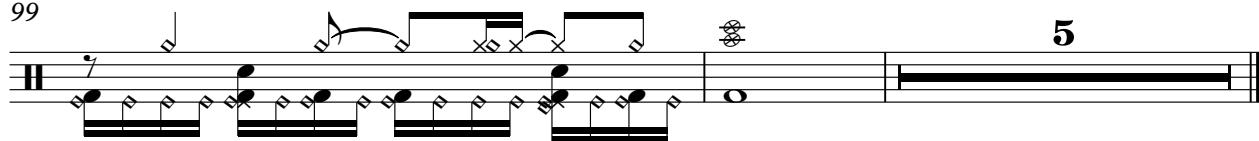

Sawtooth

untitled

♩ = 120,000000

69

6 6 6 6

71 6 6 6 6

72 6 6 6 6

73 6 6 6 6

74 6 6 6 6

75 6 6 6 6

76 6 6 6 6

77 6 6 6 6

78 6 6 6 6

79 6 6 6 6 26

untitled

♩ = 120,000000

17

20

24

28

32

12

47

51

55

59

61

18

80

84

88

92

96

98

Synth Bass

untitled

♩ = 120,000000

5

10

15

19

23

27

31

35

40

45

V.S.

49

53

57

61

68

76

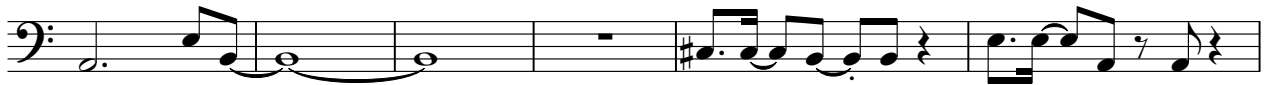

82

86

90

94

98

6

Piano

untitled

♩ = 120,000000

17

20

23

26

29

32

12

46

49

52

55

V.S.

58

61

66

72

80

83

86

89

92

95

98

Square Wav

54

59

80

85

89

93

97

♩ = 120,000000

5

7

9

11

13

15

17

20

23

26

Saw Wave

V.S.

4

Saw Wave

97

Charang

untitled

♩ = 120,000000

5

10

15

4

23

27

31

35

40

44

4

50

54

58

62

85

89

93

97

Sweep Pad

untitled

♩ = 120,000000

16

22

23

50

12

69

78

87

95

6

untitled

Backup Voc

♩ = 120,000000

3

8

14 6 2

25

29

33

39 6

49 2

55

59 16

78

82

87

93

97

♩ = 120,000000

16 **27**

#

#

46

33

#

80

20 **4**

#

#