

# All kinds of everything

0.0"  
1.1,00  
Count in

3.0"  
3.1,00  
4-Bar Intro

♩ = 120,000000

Drums

Piano

Guitar

Melody

Bass

♩ = 120,000000

Strings

(c)1999 Caltronix SoundTrax

2

5

Drums

Piano

Guitar

Melody

Bass

Strings

9

Drums

Piano

Guitar

Melody

Bass

Strings

13

Drums

Piano

Guitar

Melody

Bass

Strings

17

Drums

Piano

Guitar

Melody

Bass

Strings

20

24

Drums

Piano

Guitar

Melody

Bass

Strings

27

Drums

Piano

Guitar

Melody

Bass

30

Drums

Piano

Guitar

Melody

Bass

33

Drums

Piano

Guitar

Melody

Bass

36

Drums

Piano

Guitar

Melody

Bass

39

Drums

Piano

Guitar

Melody

Bass

1'03.0"  
43.1,00  
Chorus

42

Drums

Piano

Guitar

Melody

Bass

Strings

46

Drums

Piano

Guitar

Melody

Bass

Strings

50

Drums

Piano

Guitar

Melody

Bass

Strings

54

Drums

Piano

Guitar

Melody

Bass

Strings

58

Drums

Piano

Guitar

Melody

Bass

Strings

62

Drums

Piano

Guitar

Melody

Bass

Strings

66

70

Drums

Piano

Guitar

Melody

Bass

Strings

74

Drums

Piano

Guitar

Melody

Bass

Strings

1'54.0"  
77.1,00  
Verse to end

77

Drums

Piano

Guitar

Melody

Bass

80

Drums

Piano

Guitar

Melody

Bass

83

Drums

Piano

Guitar

Melody

Bass

86

Drums

Piano

Guitar

Melody

Bass

89

Drums

Piano

Guitar

Melody

Bass

92

Drums

Piano

Guitar

Melody

Bass

Strings

2'21.0"  
95.1,00  
End

95

Drums

Piano

Guitar

Melody

Bass

Strings

99

Drums

Piano

Guitar

Melody

Bass

Strings

Drums

# All kinds of everything

♩ = 120,000000

5/4

7

Measures 6-7: Continuation of the drum pattern from the previous system.

12

Measures 8-11: Continuation of the drum pattern from the previous system.

17

Measures 12-16: Continuation of the drum pattern from the previous system.

22

Measures 17-21: Continuation of the drum pattern from the previous system.

27

Measures 22-26: Continuation of the drum pattern from the previous system.

32

Measures 27-31: Continuation of the drum pattern from the previous system.

37

Measures 32-36: Continuation of the drum pattern from the previous system.

42

Measures 37-41: Continuation of the drum pattern from the previous system.

47

Measures 42-46: Continuation of the drum pattern from the previous system.

Drums

52

57

62

67

72

77

82

87

92

97

# All kinds of everything

Piano

♩ = 120,000000

2

12

23

32

41

51

(c)1999 Caltronix SoundTrax

V.S.

62

72

83

93

# All kinds of everything

Guitar

♩ = 120,000000

©1999 Galtronix SoundTrax

V.S.

45

50

55

60

65

70

75

79

83

87

91

95

99

# All kinds of everything

Melody

$\text{♩} = 120,000000$

(c)1999 Caltronix SoundTrax

V.S.

Melody

59

64

70

76

82

88

93

97

# All kinds of everything

Bass

♩ = 120,000000

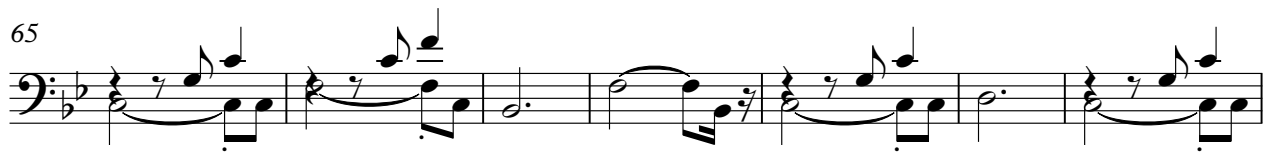

(c)1999 Caltronix SoundTrax

V.S.

2

Bass

81

88

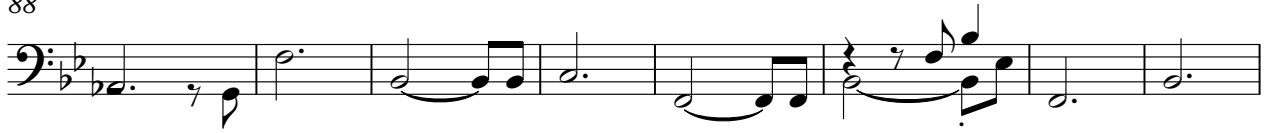

96

# All kinds of everything

Strings

♩ = 120,000000  
2

1

12

23

18

49

60

71

16

94

(c)1999 Caltronix SoundTrax