

Janet_Jackson-Love_Will_Never_Do

2.2"
2.1,00
Intro

♩ = 106,999939

>>MELODY

>>DRUMS

Marimba

>>GTR1

>>BASS

Choir Aahs

text

LOVE WILL NEVER DO WITHOUT YOU JANET JACKSON J.Harris/T.Lewis

Organ

Synth Brass

Brass

Orch. Hit!

Fantasia

>>PIANO

Brightness

♩ = 106,999939

Strings

3

Snare

>>DRUMS

Toms

Hand Clap

Marimba

>>BASS

Fantasia

>>PIANO

Brightness

9

Snare

>>DRUMS

Toms

HH

Cymbals

Maracas

Hand Clap

>>GTR1

>>BASS

Orch. Hit!

>>PIANO

Strings

12

Snare

>>DRUMS

Toms

HH

Cymbals

Maracas

Hand Clap

>>GTR1

>>BASS

Orch. Hit!

>>PIANO

Strings

15

>>MELODY

Snare

>>DRUMS

Toms

HH

Maracas

Hand Clap

>>GTRI

>>BASS

text

Our friends think we're op po sites

>>PIANO

Strings

18

>>MELODY

Snare

>>DRUMS

Toms

HH

Cymbals

Maracas

Hand Clap

>>GTRI

>>BASS

text

fall ing in and out of love They all

>>PIANO

21

>>MELODY

Snare

>>DRUMS

Toms

HH

Maracas

Hand Clap

>>GTR1

>>BASS

text

said we'd nev er last still we man age to stay to geth

>>PIANO

24

>>MELODY

Snare

>>DRUMS

Toms

HH

Cymbals

Maracas

Hand Clap

>>GTR1

>>BASS

text

er There's no eas y ex pla na tion for it But when

Organ

Fantasia

>>PIANO

Brightness

Strings

27

>>MELODY

Snare

>>DRUMS

Toms

HH

Cymbals

Maracas

Hand Clap

>>GTR1

>>BASS

text

Organ

Fantasia

>>PIANO

Brightness

Strings

30

>>MELODY

Snare

>>DRUMS

Toms

HH

Maracas

Hand Clap

>>GTR1

>>BASS

text

Work it out some how They said it would n't

Organ

Fantasia

>>PIANO

Strings

33

>>MELODY

Snare

>>DRUMS

Toms

HH

Maracas

Hand Clap

>>BASS

Choir Aahs

text

last we had to prove them wrong 'Cause I've learned in the past that Love Will Nev er

Organ

Fantasia

Brightness

Strings

>>MELODY

Snare

>>DRUMS

Toms

HH

Maracas

Hand Clap

>>GTR1

>>BASS

Choir Aahs

text
Do With out You

Organ

Fantasia

>>PIANO

Brightness

Strings

39

>>MELODY

Snare

>>DRUMS

Toms

HH

Cymbals

Maracas

Hand Clap

>>GTR1

>>BASS

text

Orch. Hit!

>>PIANO

Strings

Oth er guys have tried be fore

42

>>MELODY

Snare

>>DRUMS

Toms

HH

Cymbals

Maracas

Hand Clap

>>GTR1

>>BASS

text

to re place you as my lov er Nev er

Orch. Hit!

>>PIANO

Strings

45

>>MELODY

Snare

>>DRUMS

Toms

HH

Maracas

Hand Clap

>>GTR1

>>BASS

text

did I have a doubt Boy it's you I can't do with out

Orch. Hit!

>>PIANO

Strings

48

>>MELODY

Snare

>>DRUMS

Toms

HH

Cymbals

Maracas

Hand Clap

>>GTR1

>>BASS

text

Organ

Orch. Hit!

Fantasia

>>PIANO

Brightness

Strings

I feel better when I have you near 'cause no

51

>>MELODY

Snare

>>DRUMS

Toms

HH

Maracas

Hand Clap

>>GTR1

>>BASS

text

oth love a bund has quite same oh ooh

Organ

Orch. Hit!

Fantasia

>>PIANO

Brightness

Strings

54

>>MELODY

Snare

>>DRUMS

Toms

HH

Maracas

Hand Clap

>>GTR1

>>BASS

text

like you do do do do babe

Organ

>>PIANO

56

>>MELODY

Snare

>>DRUMS

Toms

HH

Cymbals

Maracas

>>GTR1

>>BASS

Choir Aahs

text

Organ

Fantasia

>>PIANO

Brightness

Strings

They said it would n't last we had to prove them

58

>>MELODY

Snare

>>DRUMS

Toms

HH

Maracas

Hand Clap

>>BASS

Choir Aahs

text

wrong 'Cause I've learned in the past that Love Will Nev er Do With out

Organ

Fantasia

Brightness

Strings

61

>>MELODY

Snare

>>DRUMS

Toms

HH

Cymbals

Maracas

Hand Clap

>>GTR1

>>BASS

text

Organ

Fantasia

Brightness

Strings

You Never with out you

64

>>MELODY

Snare

>>DRUMS

Toms

HH

Maracas

Hand Clap

>>GTR1

>>BASS

text

Love Will Nev er Do With out You

Organ

Orch. Hit!

Fantasia

>>PIANO

Brightness

Strings

66

>>MELODY

Snare

>>DRUMS

Toms

HH

Maracas

Hand Clap

>>GTR1

>>BASS

text

Do with out you

>>PIANO

2'31.6"
69.1.00
Sweets for the Sweet

69

73

Snare

>>DRUMS

Toms

HH

Cymbals

Maracas

Hand Clap

>>GTR1

>>BASS

text

>>PIANO

Strings

76

>>MELODY

Snare

>>DRUMS

Toms

HH

Maracas

Hand Clap

>>GTR1

>>BASS

text

Ooh ooh oh

>>PIANO

Strings

79

>>MELODY

Snare

>>DRUMS

Toms

HH

Cymbals

Maracas

Hand Clap

>>GTR1

>>BASS

Choir Aahs

text

Love Will Nev er Do Nev er Do With out You Love Will Nev er Do

>>PIANO

Strings

82

>>MELODY

Snare

>>DRUMS

Toms

HH

Cymbals

Maracas

Hand Clap

>>GTR1

>>BASS

Choir Aahs

text

Ne v er Do With out You Love Will Nev er Do Nev er Do With out You

>>PIANO

85

>>MELODY

Snare

>>DRUMS

Toms

HH

Cymbals

Maracas

Hand Clap

>>GTR1

>>BASS

Choir Aahs

text

Love Will Nev er Do Love Will Nev er Do

Orch. Hit!

>>PIANO

Strings

88

>>MELODY

Snare

>>DRUMS

Toms

HH

Maracas

Hand Clap

>>GTR1

>>BASS

Choir Aahs

text

Love Will Nev er Do With out You

Orch. Hit!

>>PIANO

Strings

90

>>MELODY

Snare

>>DRUMS

Toms

HH

Cymbals

Maracas

Hand Clap

>>GTR1

>>BASS

Choir Aahs

text

Love Will Nev er Do Love Will Nev er

Orch. Hit!

>>PIANO

Strings

93

>>MELODY

Snare

>>DRUMS

Toms

HH

Cymbals

Maracas

Hand Clap

Marimba

>>GTR1

>>BASS

Choir Aahs

text

Do With out You

Orch. Hit!

Fantasia

>>PIANO

Brightness

Strings

96

>>MELODY

Snare

>>DRUMS

Toms

HH

Cymbals

Maracas

Hand Clap

Marimba

>>GTR1

>>BASS

Choir Aahs

text

Synth Brass

Orch. Hit!

Fantasia

>>PIANO

Brightness

Strings

They said it

100

>>MELODY

Snare

>>DRUMS

Toms

HH

Cymbals

Maracas

Hand Clap

>>GTRI

>>BASS

Choir Aahs

text

Synth Brass

Orch. Hit!

>>PIANO

Strings

they said it would n't last They said b# they said it would n't last

103

>>MELODY

Snare

>>DRUMS

Toms

HH

Cymbals

Maracas

Hand Clap

>>GTR1

>>BASS

Choir Aahs

text

Hey!

Ifyoube

Synth Brass

Brass

Orch. Hit!

>>PIANO

Strings

Detailed description of the musical score: The score is for page 103 and consists of 13 staves. The top staff is the MELODY line, starting with a treble clef and a key signature of one sharp (F#). It features a melodic line with a triplet of eighth notes in the second measure. The drum section includes Snare, DRUMS (with a complex rhythmic pattern), Toms, HH (hi-hats with a steady eighth-note pattern), Cymbals, Maracas (with a rhythmic pattern of eighth notes), and Hand Clap. The GTR1 (guitar) and BASS lines are in the same key signature and feature complex rhythmic patterns. The Choir Aahs line has a vocal melody. The text line includes the lyrics 'Hey!' and 'Ifyoube'. The Synth Brass, Brass, and Orch. Hit! lines provide harmonic support. The PIANO and Strings lines are at the bottom, with the piano part featuring a complex rhythmic pattern and the strings providing a harmonic foundation.

106

>>MELODY

Snare

>>DRUMS

Toms

HH

Cymbals

Maracas

Hand Clap

>>GTR1

>>BASS

Choir Aahs

text

lieve in love sing!

Synth Brass

Brass

Orch. Hit!

>>PIANO

Strings

109

>>MELODY

Snare

>>DRUMS

Toms

HH

Maracas

Hand Clap

>>GTR1

>>BASS

Choir Aahs

text

Organ

Synth Brass

Brass

Orch. Hit!

Fantasia

>>PIANO

Strings

4'15.8"
115.1,00
C3

115

>>MELODY

Snare

>>DRUMS

Toms

HH

Cymbals

Maracas

Hand Clap

>>BASS

Choir Aahs

text

last we had to prove them wrong 'Cause I've learned in the

Organ

Fantasia

Brightness

Strings

117

>>MELODY

Snare

>>DRUMS

Toms

HH

Cymbals

Maracas

Hand Clap

>>GTR1

>>BASS

Choir Aahs

text

past that Love Will Nev er Do With out Do With out You

Organ

Fantasia

Brightness

Strings

120

>>MELODY

Snare

>>DRUMS

Toms

HH

Maracas

Hand Clap

>>GTR1

>>BASS

text

Love Will Nev er

Fantasia

Brightness

Strings

122

>>MELODY

Snare

>>DRUMS

Toms

HH

Cymbals

Maracas

Hand Clap

>>GTR1

>>BASS

text

Love Will Nev er Do Without You Do With out

Organ

Orch. Hit!

Fantasia

>>PIANO

Brightness

Strings

125

>>MELODY

Snare

>>DRUMS

Toms

HH

Cymbals

Maracas

Hand Clap

>>GTR1

>>BASS

Choir Aahs

text
You

Orch. Hit!

>>PIANO

Strings

128

Snare

>>DRUMS

Toms

HH

Cymbals

Maracas

Hand Clap

>>GTR1

>>BASS

Choir Aahs

Orch. Hit!

>>PIANO

Strings

131

- >>GTR1:** Electric guitar part with a melodic line and some effects.
- Choir Aahs:** A vocal line with a long, sustained note.
- Orch. Hit!** A short, sharp orchestral hit.
- Strings:** A string section with a melodic line and some effects.

>>MELODY Janet_Jackson-Love_Will_Never_Do

♩ = 106,999939

V.S.

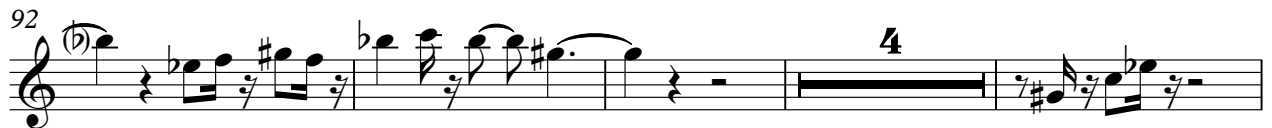
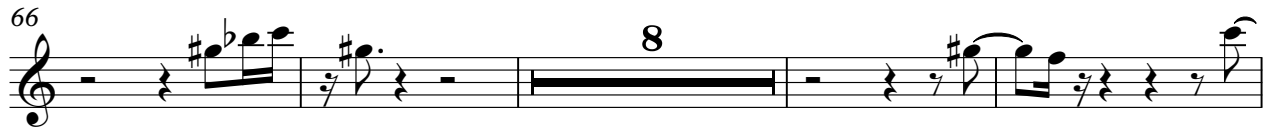

114

117

121

124

135

Snare Janet_Jackson-Love_Will_Never_Do

♩ = 106,999939

7

12

18

24

30

35

40

46

52

58

V.S.

64

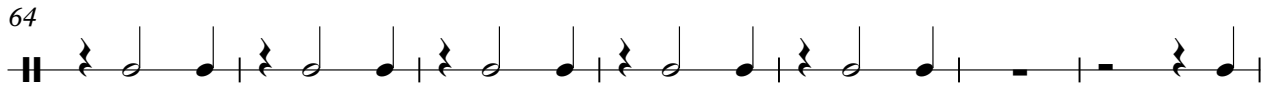

71

77

83

89

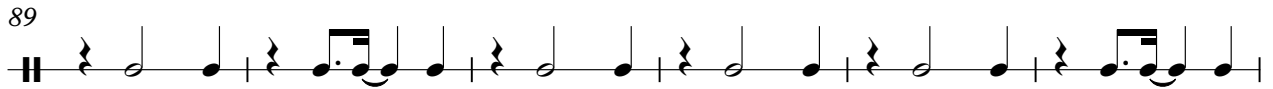

95

103

109

115

121

Snare

3

127

131

135

>>DRUMS Janet_Jackson-Love_Will_Never_Do

♩ = 106,999939

4

9

14

19

24

29

34

39

44

49

V.S.

2

>>DRUMS

54

59

64

69

75

80

85

90

95

100

105

110

115

120

125

130

135

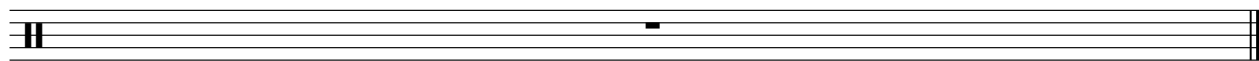

Toms Janet_Jackson-Love_Will_Never_Do

♩ = 106,999939

V.S.

56

62

68

75

81

86

91

96

102

107

112

117

122

127

131

135

HH

Janet_Jackson-Love_Will_Never_Do

♩ = 106,999939

8

11

13

15

17

19

21

23

25

27

V.S.

2

HH

30

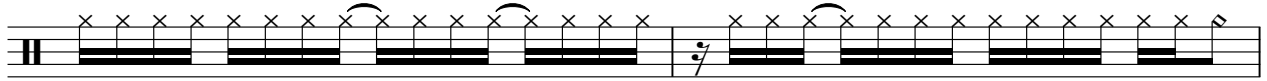

32

34

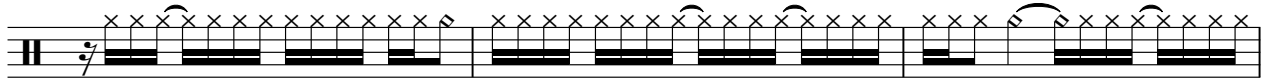

37

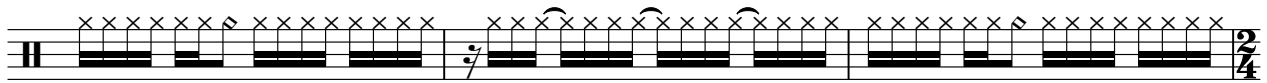

40

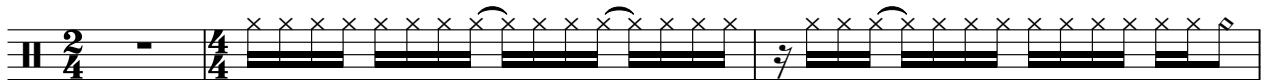

43

45

47

49

51

54

56

58

61

63

66

68

71

73

75

77

79

81

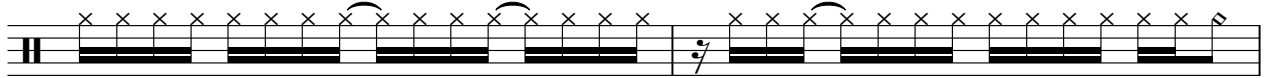

83

85

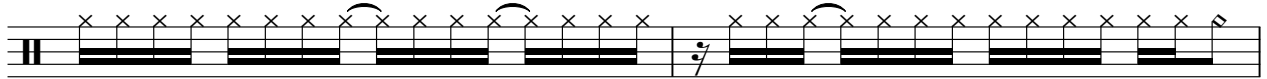

87

89

91

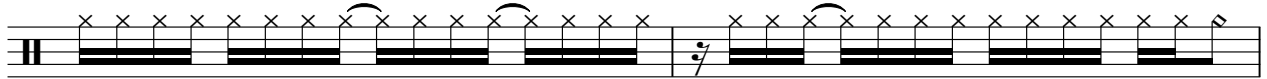

93

99

101

103

105

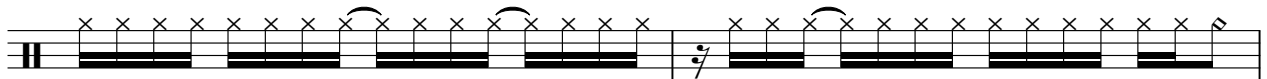

107

109

111

113

V.S.

115

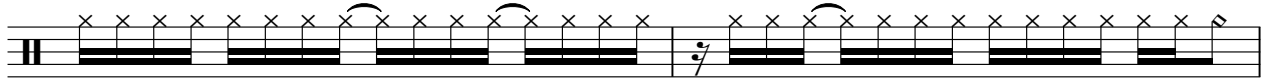

117

120

122

124

127

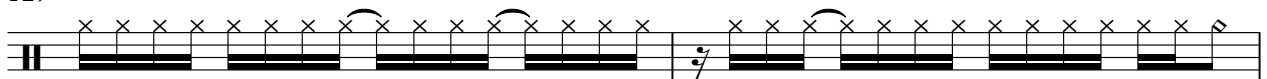

129

131

133

135

Cymbals Janet_Jackson-Love_Will_Never_Do

♩ = 106,999939

8 2 6

20 3 2

29 11 2 3

48 7 2

62 9 2 3

79 2 3 2

90 2 4 2

102 2 2

111 3 2 3

123 2 2

2

Cymbals

130

Maracas Janet_Jackson-Love_Will_Never_Do

♩ = 106,999939

8

12

15

18

21

24

27

30

34

37

2/4

V.S.

40

44

47

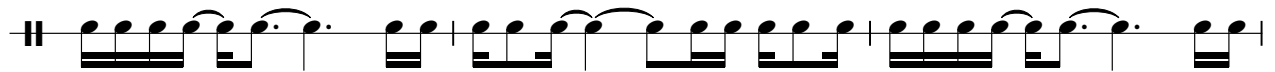

50

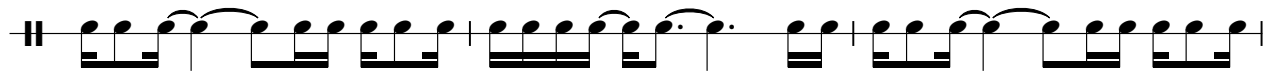

53

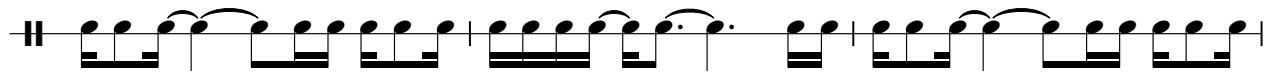

56

60

64

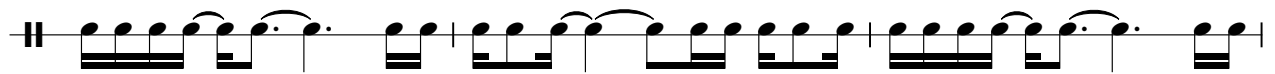

67

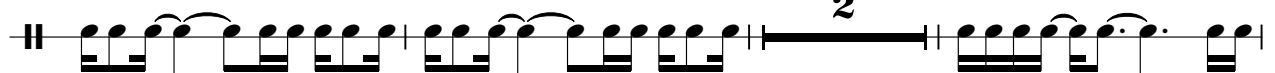

72

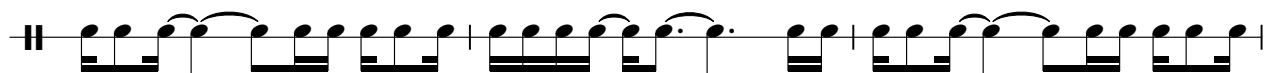

Maracas

75

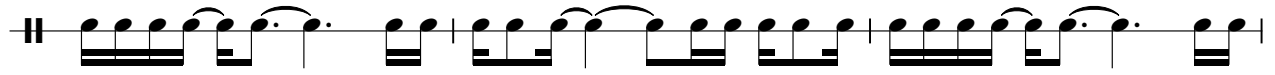

78

81

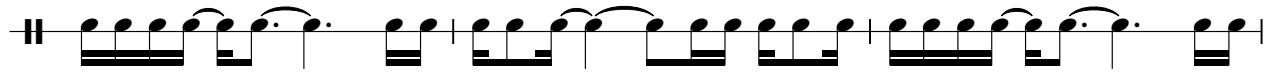

84

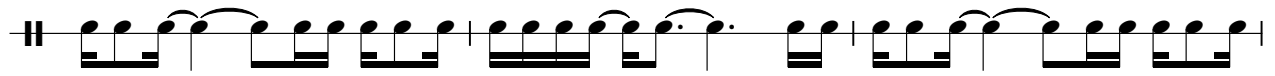

87

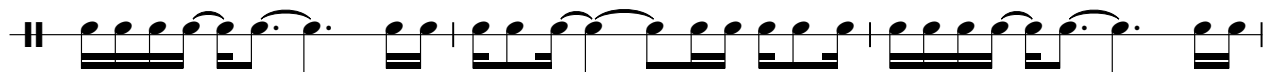

90

93

99

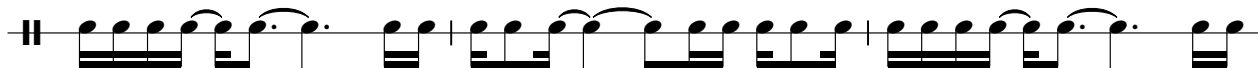

102

105

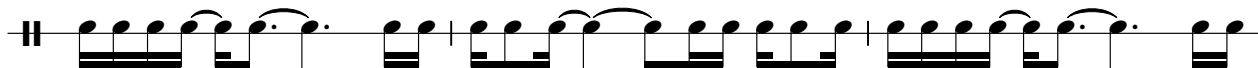

108

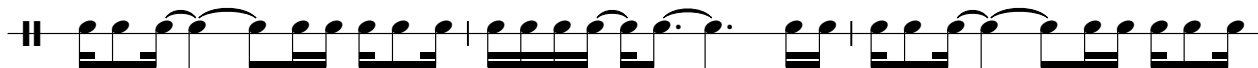

111

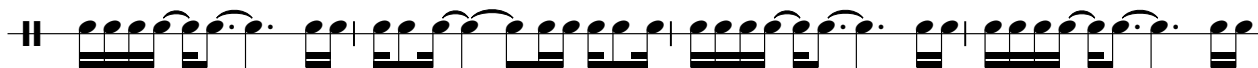

115

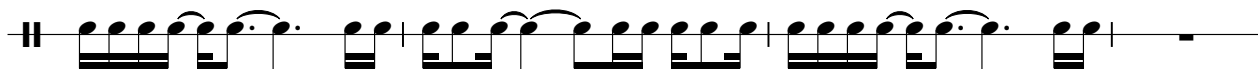

119

122

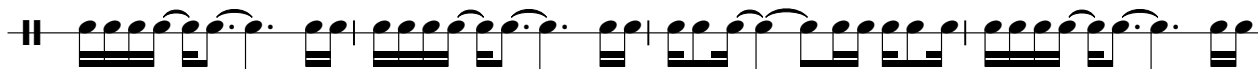

126

129

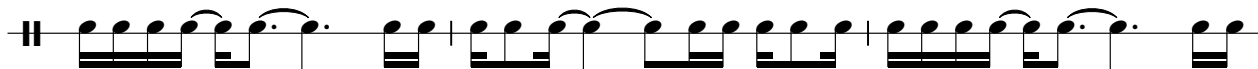

Maracas

5

132

135

Hand Clap Janet_Jackson-Love_Will_Never_Do

♩ = 106,999939

7

13

20

26

32

2

40

2/4 4/4

47

54

2 2/4 4/4

62

69

Marimba Janet_Jackson-Love_Will_Never_Do

♩ = 106,999939

6 **34** **19**

61 **8** **24** **8** **24**

95

98 **36**

>>GTR1 Janet_Jackson-Love_Will_Never_Do

♩ = 106,999939
8

11
13
15
17
19
21
23
25
27

V.S.

2

>>GTR1

>>GTR1

54

56

61

63

65

67

72

74

76

78

V.S.

4

80 **GR1**

82

84

86

88

90

92

94 **4**

100

102

104

106

108

110

112

114

120

122

124

126

GR1

4

V.S.

6

128

GR1

130

132

134

>>BASS Janet_Jackson-Love_Will_Never_Do

♩ = 106,999939

9

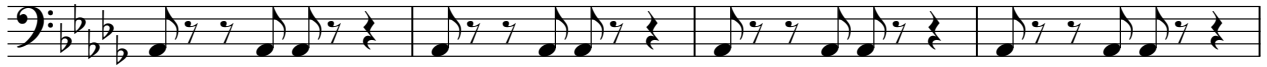

13

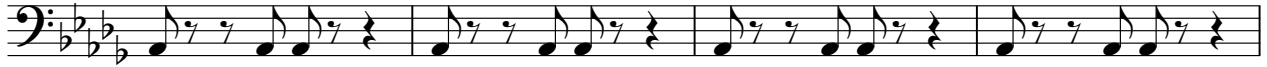

17

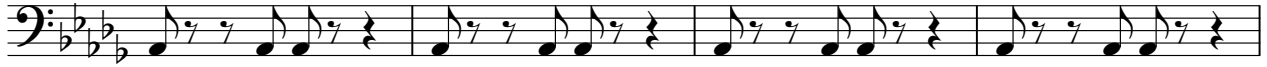

21

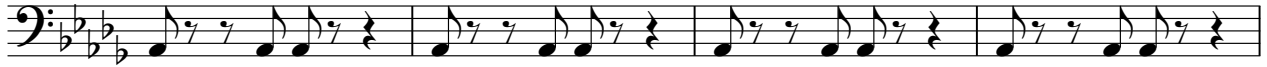

25

29

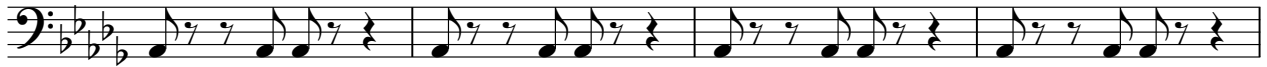

33

37

40

V.S.

44

48

52

56

60

64

68

72

76

80

84

88

92

97

102

106

110

114

118

122

V.S.

126

130

133

Choir Aahs Janet_Jackson-Love_Will_Never_Do

♩ = 106,999939

32

37

3

16

60

18

81

84

88

93

4

101

103

106

112

118

129

133

text

Janet_Jackson-Love_Will_Never_Do

♩ = 106,999939

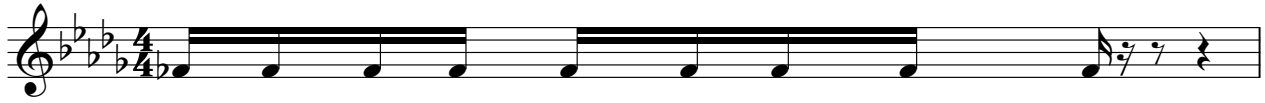

LOVE WILL NEVER DO WITHOUT YOU JANET JACKSON J.Harris/T.Lewis

2

13

13

Our friends think we're op po sites

18

fall ing in and out of love They all

21

said we'd nev er last still we man age to stay to geth

24

er There's no eas y ex pla na tion for it But when

27

ev er there's a prob lem we al ways work it out some how

V.S.

30

Work it out some how They said it would n't

33

last we had to prove them wrong 'Cause I've learned in the

35

past that Love Will Nev er Do With out You

40

Oth er guys have tried be fore to re

43

place you as my lov er Nev er did I have a doubt

46

Boy it's you I can't do with out I feel

49

bet ter when I have you near me 'cause no oth er love a round has

52

quite the same ooh ooh like you do dædo do babe

56

They said it would n't last we had to prove them

58

wrong 'Cause I've learned in the past that Love Will Nev er Do With out

61

You Never with out you

64

Love Will Nev er Do With out You Do with out

67

you Ooh ooh

78

oh Love Will Nev er Do Nev er Do With out You

81

Love Will Nev er Do Nev er Do With out You Love Will Nev er Do

84

Nev er Do With out You Love Will Nev er Do Love Will Nev er

87

Do Love Will Nev er Do With out You

90

Love Will Nev er Do Love Will Nev er

V.S.

93

4

4

Do With out You

They said

100

they said it would n't last

They said

102

they said it would n't last

Hey!

If you be

106

lieve in love sing!

6

6

They said it would n't

115

last we had to prove them wrong 'Cause I've learned in the

117

past that Love Will Nev er Do With out Do With out You

120

Love Will Nev er Love Will Nev er Do With out

123

9

You Do With out You

135

Organ

Janet_Jackson-Love_Will_Never_Do

♩ = 106,999939

24

24

27

3

3

33

2

40

8

50

53

V.S.

2

56

Organ

61

115

120

135

Synth Brass Janet_Jackson-Love_Will_Never_Do

♩ = 106,999939

39 19

61 38

101

104

107

110

112 21

135

Brass Janet_Jackson-Love_Will_Never_Do

Brass

$\text{♩} = 106,999939$

39 19

61

42

105

4

112

20

135

Orch. Hit! Janet_Jackson-Love_Will_Never_Do

♩ = 106,999939

99

104

109

114

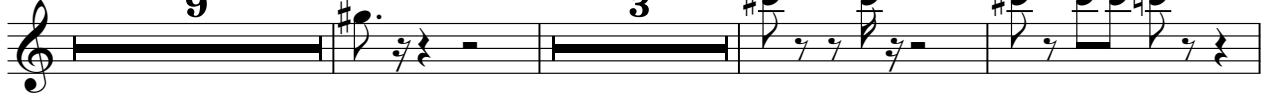

129

132

135

Fantasia Janet_Jackson-Love_Will_Never_Do

♩ = 106,999939

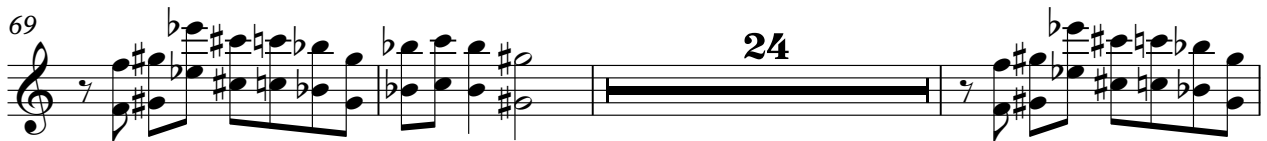
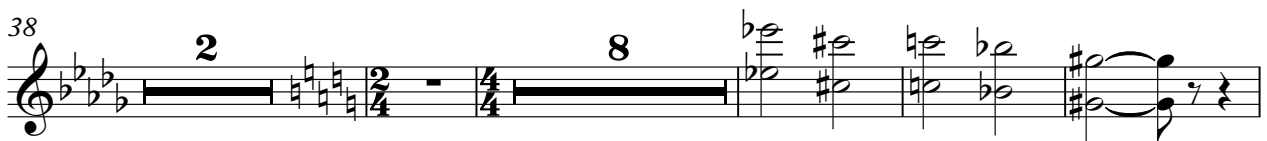
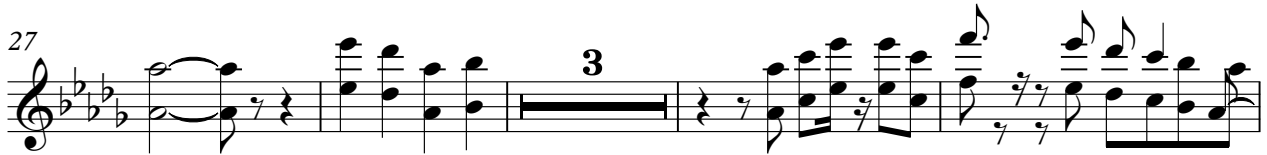
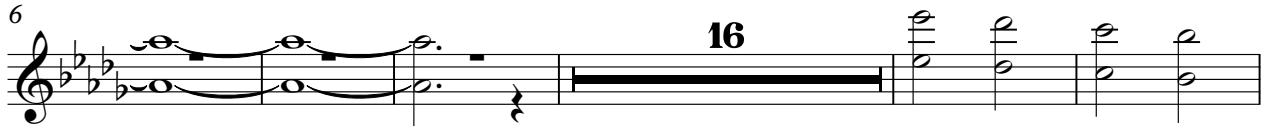

2

Fantasia

114

117

120

135

>>PIANO Janet_Jackson-Love_Will_Never_Do

♩ = 106,999939

7

11

13

15

17

19

21

23

4

29

32

37

39

40

43

45

47

53

55

V.S.

110

112

114

124

126

128

130

132

134

Brightness Janet_Jackson-Love_Will_Never_Do

♩ = 106,999939

9

16

29

4

35

3

40

8

52

4

58

62

4

70

24

97

16

Brightness

115

117

120

135

Strings

Janet_Jackson-Love_Will_Never_Do

♩ = 106,999939

8

2

14

8

28

3

34

3

40

45

49

53

3

59

63

5

2

71

Strings

79

89

92

96

100

103

106

109

112

115 *Strings* 3

118

124

129

132

135