

Bon_Jovi-You_Give_Love_A_Bad_Name

♩ = 124,000252

DRUMS

SAW WAVE

OVERDRIVE

OVERDRIVE

DISTORTION

DISTORTION

SYN BASS 1

REVERSCYMB

SYN STR 2

MELODY

SWEEP PAD

SPACEVOICE

♩ = 124,000252

STRINGS

STRINGS

A.PIANO 1

The musical score is presented in a multi-stem format. The top section contains tracks for DRUMS (drum set), SAW WAVE (sawtooth wave), two OVERDRIVE tracks (guitar), two DISTORTION tracks (guitar), SYN BASS 1 (bass), REVERSCYMB (reversed cymbal), SYN STR 2 (synthesized strings), MELODY (lead vocal), SWEEP PAD (sweep pad), and SPACEVOICE (space voice). The bottom section contains two STRINGS tracks and A.PIANO 1. The tempo is marked as ♩ = 124,000252. The time signature is 4/4. The score shows a six-measure phrase for each track, with the MELODY track starting its melody in the third measure.

7

DRUMS

SAW WAVE

OVERDRIVE

OVERDRIVE

DISTORTION

SYN BASS 1

11

DRUMS

SAW WAVE

OVERDRIVE

OVERDRIVE

DISTORTION

SYN BASS 1

15

DRUMS

OVERDRIVE

DISTORTION

SYN BASS 1

SWEEP PAD

17

DRUMS

OVERDRIVE

OVERDRIVE

DISTORTION

SYN BASS 1

MELODY

SWEEP PAD

19

DRUMS

OVERDRIVE

DISTORTION

SYN BASS 1

MELODY

22

DRUMS

OVERDRIVE

DISTORTION

SYN BASS 1

MELODY

25

DRUMS

OVERDRIVE

OVERDRIVE

DISTORTION

SYN BASS 1

MELODY

STRINGS

29

DRUMS

SAW WAVE

OVERDRIVE

OVERDRIVE

DISTORTION

SYN BASS 1

MELODY

STRINGS

33

DRUMS

SAW WAVE

OVERDRIVE

OVERDRIVE

DISTORTION

SYN BASS 1

MELODY

STRINGS

37

DRUMS

SAW WAVE

OVERDRIVE

OVERDRIVE

SYN BASS 1

MELODY

STRINGS

STRINGS

41

DRUMS

SAW WAVE

OVERDRIVE

OVERDRIVE

SYN BASS 1

MELODY

STRINGS

46

DRUMS

OVERDRIVE

OVERDRIVE

DISTORTION

SYN BASS 1

SPACEVOICE

49

DRUMS

OVERDRIVE

OVERDRIVE

DISTORTION

SYN BASS 1

SYN STR 2

MELODY

52

DRUMS

OVERDRIVE

DISTORTION

SYN BASS 1

SYN STR 2

MELODY

55

DRUMS

OVERDRIVE

OVERDRIVE

DISTORTION

SYN BASS 1

SYN STR 2

MELODY

STRINGS

59

DRUMS

SAW WAVE

OVERDRIVE

OVERDRIVE

DISTORTION

SYN BASS 1

MELODY

STRINGS

63

DRUMS

SAW WAVE

OVERDRIVE

OVERDRIVE

DISTORTION

SYN BASS 1

MELODY

STRINGS

66

DRUMS

SAW WAVE

OVERDRIVE

OVERDRIVE

SYN BASS 1

MELODY

STRINGS

A.PIANO 1

69

DRUMS

SAW WAVE

OVERDRIVE

OVERDRIVE

SYN BASS 1

MELODY

STRINGS

STRINGS

A.PIANO 1

72

DRUMS

SAW WAVE

OVERDRIVE

OVERDRIVE

SYN BASS 1

MELODY

STRINGS

A.PIANO 1

75

DRUMS

SAW WAVE

OVERDRIVE

OVERDRIVE

DISTORTION

SYN BASS 1

MELODY

A.PIANO 1

79

DRUMS

SAW WAVE

OVERDRIVE

OVERDRIVE

DISTORTION

SYN BASS 1

6 3 3 3 3

81

DRUMS

SAW WAVE

OVERDRIVE

OVERDRIVE

DISTORTION

SYN BASS 1

3

84

DRUMS

SAW WAVE

OVERDRIVE

OVERDRIVE

DISTORTION

SYN BASS 1

MELODY

STRINGS

88

DRUMS

REVERSCYMB

SYN STR 2

MELODY

STRINGS

92

95

DRUMS

SAW WAVE

OVERDRIVE

OVERDRIVE

SYN BASS 1

MELODY

STRINGS

STRINGS

A.PIANO 1

98

DRUMS

SAW WAVE

OVERDRIVE

OVERDRIVE

DISTORTION

SYN BASS 1

MELODY

STRINGS

STRINGS

A.PIANO 1

101

DRUMS

SAW WAVE

OVERDRIVE

OVERDRIVE

DISTORTION

SYN BASS 1

MELODY

STRINGS

A.PIANO 1

104

DRUMS

SAW WAVE

OVERDRIVE

OVERDRIVE

DISTORTION

SYN BASS 1

MELODY

STRINGS

A.PIANO 1

107

DRUMS

SAW WAVE

OVERDRIVE

OVERDRIVE

DISTORTION

SYN BASS 1

MELODY

STRINGS

A.PIANO 1

110

DRUMS

SAW WAVE

OVERDRIVE

OVERDRIVE

DISTORTION

SYN BASS 1

MELODY

STRINGS

A.PIANO 1

113

DRUMS

SAW WAVE

OVERDRIVE

OVERDRIVE

DISTORTION

SYN BASS 1

MELODY

STRINGS

A.PIANO 1

116

DRUMS

SAW WAVE

OVERDRIVE

OVERDRIVE

DISTORTION

SYN BASS 1

SYN STR 2

STRINGS

A.PIANO 1

DRUMS Bon_Jovi-You_Give_Love_A_Bad_Name

♩ = 124,000252

4

4/4

10

15

20

25

30

35

41

47

52

V.S.

57

62

67

73

78

83

88

93

99

104

DRUMS

3

109

114

Bon_Jovi-You_Give_Love_A_Bad_Name

SAW WAVE

♩ = 124,000252

5

11 16

32

38

44 16

65

70

75

80 8

93

99

104

109

114

117

Bon_Jovi-You_Give_Love_A_Bad_Name

OVERDRIVE

♩ = 124,000252

5

10

15

19

23

27

35

40

OVERDRIVE

46

50

54

58

66

71

77

83

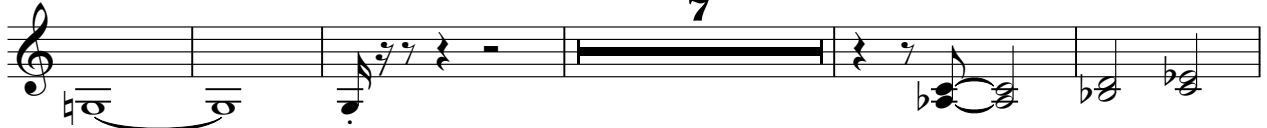

95

100

OVERDRIVE

105

110

115

Bon_Jovi-You_Give_Love_A_Bad_Name

OVERDRIVE

♩ = 124,000252

OVERDRIVE

93

99

105

111

116

Bon_Jovi-You_Give_Love_A_Bad_Name

DISTORTION

♩ = 124,000252

5

10

15

18

21

24

29

34

10

2/4 4/4

46

49

52

55

60

66

104

109

114

117

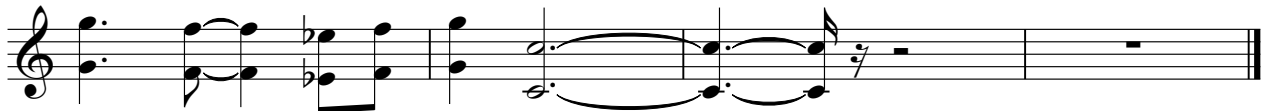

Bon_Jovi-You_Give_Love_A_Bad_Name

DISTORTION

♩ = 124,000252

43 29

76

80

6 3 3 3 3 3 3 7 3

82 36

Bon_Jovi-You_Give_Love_A_Bad_Name

SYN BASS 1

♩ = 124,000252

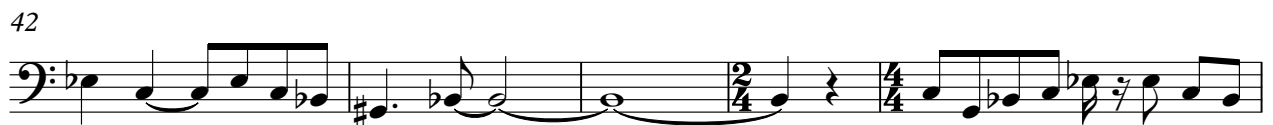

V.S.

47

51

54

57

61

64

68

73

78

83

93

98

102

106

110

114

117

Bon_Jovi-You_Give_Love_A_Bad_Name

REVERSCYMB

♩ = 124,000252

43 42

88

31

Bon_Jovi-You_Give_Love_A_Bad_Name

SYN STR 2

♩ = 124,000252

43 3 43

51

51

58

58 31

93

93 25

Bon_Jovi-You_Give_Love_A_Bad_Name

MELODY

♩ = 124,000252

6

11

20

24

29

34

38

42

3

MELODY

100

105

110

114

Bon_Jovi-You_Give_Love_A_Bad_Name

SWEEP PAD

♩ = 124,000252

13

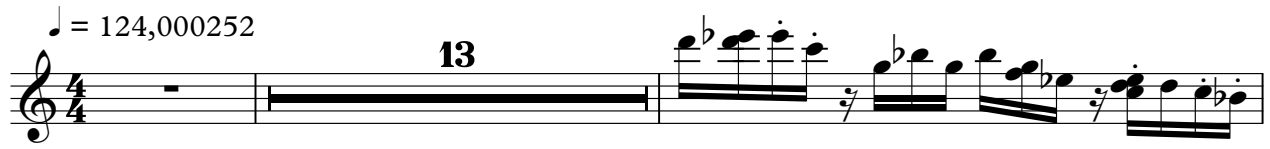

16

18

26

45

75

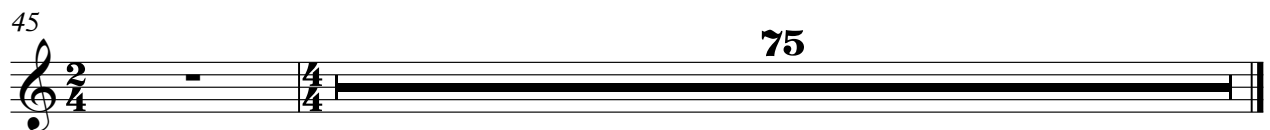

Bon_Jovi-You_Give_Love_A_Bad_Name

SPACEVOICE

♩ = 124,000252

43

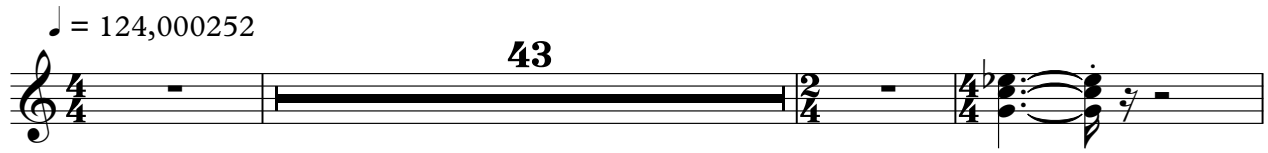

47

72

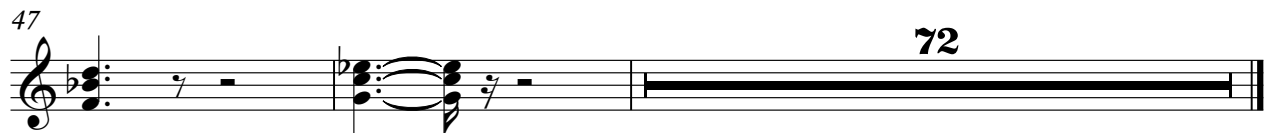

Bon_Jovi-You_Give_Love_A_Bad_Name

STRINGS

♩ = 124,000252

22

27

3

35

41

4 12 3

62

69

13

86

2

93

2

97

22

Bon_Jovi-You_Give_Love_A_Bad_Name

STRINGS

♩ = 124,000252

36

3

43

2

23

3

73

18

3

97

3

104

109

113

4

Bon_Jovi-You_Give_Love_A_Bad_Name

A.PIANO 1

♩ = 124,000252

43 20

66

69

72

75 17

94

97

100

103

106

V.S.

109

112

115

117
