

Distortion Guitar

♩ = 153,000336

Distortion Guitar

Bass

4

Drumkit

Distortion Guitar

Overdriven Guitar

Bass

7

Vocal

Drumkit

Distortion Guitar

Overdriven Guitar

Bass

10

Vocal

Drumkit

Distortion Guitar

Overdriven Guitar

Bass

13

Vocal

Drumkit

Distortion Guitar

Overdriven Guitar

Bass

16

Vocal

Drumkit

Distortion Guitar

Overdriven Guitar

Bass

19

Vocal

Drumkit

Distortion Guitar

Overdriven Guitar

Bass

22

Vocal

Drumkit

Distortion Guitar

Overdriven Guitar

Bass

25

Vocal

Drumkit

Distortion Guitar

Overdriven Guitar

Bass

Backing Vocals

Piano

28

Vocal

Drumkit

Distortion Guitar

Overdriven Guitar

Bass

Backing Vocals

Piano

31

Vocal

Drumkit

Distortion Guitar

Overdriven Guitar

Bass

Backing Vocals

Piano

34

Vocal

Drumkit

Distortion Guitar

Overdriven Guitar

Bass

Backing Vocals

Piano

Detailed description of the musical score: The score is for a rock song, page 7, starting at measure 34. It features seven staves: Vocal, Drumkit, Distortion Guitar, Overdriven Guitar, Bass, Backing Vocals, and Piano. The key signature has one flat (B-flat). The vocal line starts with a triplet of eighth notes (B-flat, A, G) followed by a quarter note (F) and a half note (E). The drumkit part has a consistent rhythm with snare and bass drum. The distortion guitar plays a melodic line with a triplet of eighth notes (B-flat, A, G) and a quarter note (F). The overdriven guitar provides a harmonic accompaniment with chords. The bass line is simple, following the root notes of the chords. The backing vocals have a few notes in the first measure. The piano part consists of chords and rests.

36

Vocal

Drumkit

Distortion Guitar

Overdriven Guitar

Bass

Backing Vocals

Piano

3

39

Vocal

Drumkit

Distortion Guitar

Overdriven Guitar

Bass

Piano

3

Detailed description of the musical score: The score is divided into two systems, measures 36-38 and 39-41. The first system (measures 36-38) includes parts for Vocal, Drumkit, Distortion Guitar, Overdriven Guitar, Bass, Backing Vocals, and Piano. The second system (measures 39-41) includes parts for Vocal, Drumkit, Distortion Guitar, Overdriven Guitar, Bass, and Piano. The key signature has one flat (Bb). The time signature is 4/4. The piano part features a triplet in measure 36 and another in measure 39. The drumkit part has a steady bass drum and snare pattern. The guitar parts consist of distorted chords and melodic lines. The vocal part has a melodic line with some rests. The backing vocals part has a simple harmonic line.

43

Vocal

Drumkit

Distortion Guitar

Overdriven Guitar

Bass

Piano

46

Vocal

Drumkit

Distortion Guitar

Overdriven Guitar

Bass

Piano

49

Vocal

Drumkit

Distortion Guitar

Overdriven Guitar

Bass

Piano

52

Vocal

Drumkit

Distortion Guitar

Overdriven Guitar

Bass

Piano

55

Vocal

Drumkit

Distortion Guitar

Overdriven Guitar

Bass

Piano

58

Vocal

Drumkit

Distortion Guitar

Overdriven Guitar

Bass

Piano

60

Vocal

Drumkit

Distortion Guitar

Overdriven Guitar

Bass

Backing Vocals

Piano

Detailed description of the musical score: The score is for page 12, starting at measure 60. It consists of six staves. The Vocal staff (treble clef) begins with a rest, followed by eighth notes with slurs and a triplet of eighth notes. The Drumkit staff (percussion clef) shows a pattern of eighth notes and rests, with a double bar line and a repeat sign in the third measure. The Distortion Guitar staff (treble clef) features eighth notes and chords, with a 7th fret barre indicated. The Overdriven Guitar staff (treble clef) has eighth notes and a triplet, followed by chords. The Bass staff (bass clef) plays eighth notes and chords, including a 7th fret barre. The Backing Vocals staff (treble clef) has rests for the first two measures and a final note in the third. The Piano staff (treble clef) plays chords, with a final chord marked with a sharp sign.

63

Vocal

Drumkit

Distortion Guitar

Overdriven Guitar

Bass

Backing Vocals

Piano

66

Vocal

Drumkit

Distortion Guitar

Overdriven Guitar

Bass

Backing Vocals

Piano

69

Vocal

Drumkit

Distortion Guitar

Overdriven Guitar

Bass

Backing Vocals

Piano

72

Vocal

Drumkit

Distortion Guitar

Overdriven Guitar

Bass

Backing Vocals

Piano

Downloaded from MusicNotesLib.com Perfect notes and guitar tabs searcher

75

Vocal

Drumkit

Distortion Guitar

Overdriven Guitar

Bass

Backing Vocals

Piano

78

Drumkit

Distortion Guitar

Overdriven Guitar

Bass

81

Drumkit
Distortion Guitar
Overdriven Guitar
Bass

84

Vocal
Drumkit
Distortion Guitar
Overdriven Guitar
Bass
Backing Vocals
Piano

87

Vocal

Drumkit

Distortion Guitar

Overdriven Guitar

Bass

Backing Vocals

Piano

90

Vocal

Drumkit

Distortion Guitar

Overdriven Guitar

Bass

Backing Vocals

Piano

93

Vocal

Drumkit

Distortion Guitar

Overdriven Guitar

Bass

Piano

96

Vocal

Piano

100

Vocal

Piano

102

Vocal

Drumkit

Distortion Guitar

Overdriven Guitar

Bass

Backing Vocals

Piano

104

Vocal

Drumkit

Distortion Guitar

Overdriven Guitar

Bass

Backing Vocals

Piano

107

Vocal

Drumkit

Distortion Guitar

Overdriven Guitar

Bass

Backing Vocals

Piano

110

Vocal

Drumkit

Distortion Guitar

Overdriven Guitar

Bass

Piano

113

Vocal

Drumkit

Distortion Guitar

Overdriven Guitar

Bass

Piano

116

Vocal

Drumkit

Distortion Guitar

Overdriven Guitar

Bass

Piano

118

Vocal

Drumkit

Distortion Guitar

Overdriven Guitar

Bass

Piano

3

3

120

Vocal

Drumkit

Distortion Guitar

Overdriven Guitar

Bass

Piano

123

Vocal

Drumkit

Distortion Guitar

Overdriven Guitar

Bass

Piano

125

Vocal

Drumkit

Distortion Guitar

Overdriven Guitar

Bass

Piano

128

Vocal

Drumkit

Distortion Guitar

Overdriven Guitar

Bass

Piano

131

Vocal

Drumkit

Distortion Guitar

Overdriven Guitar

Bass

Piano

Distortion Guitar

Vocal

♩ = 153,000336

8

12

16

20

24

29

34

38

45

49

53

57

61

66

71

75

87

92

97

102

Distortion Guitar

Drumkit

♩ = 153,000336

3

8

13

18

23

28

33

37

41

46

51

56

61

66

71

77

82

87

91

95

7

106

111

117

122

127

131

Distortion Guitar

Distortion Guitar

♩ = 153,000336

5

9

13

17

21

25

30

35

38

42

46

50

54

58

62

67

72

78

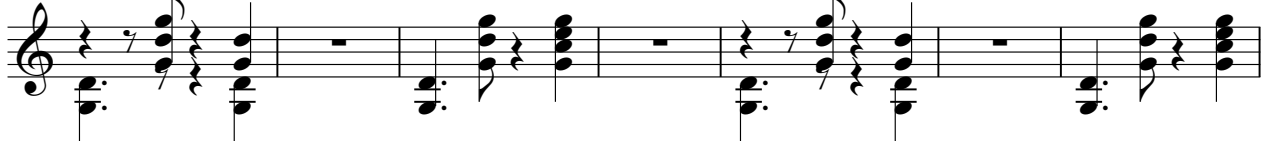

85

92

7

102

6

106

111

116

122

127

131

Distortion Guitar

Overdriven Guitar

♩ = 153,000336

4

8

12

16

20

24

29

34

37

2

42

46

50

54

58

62

67

72

78

85

91

102

106

111

116

121

126

130

Distortion Guitar

Bass

♩ = 153,000336

5

10

15

20

25

31

36

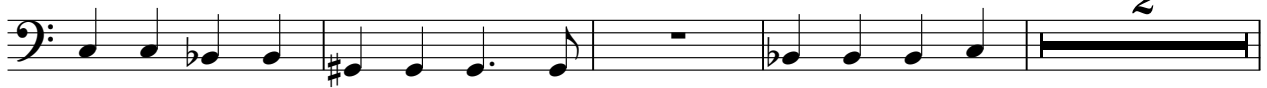

42

95

8

108

114

121

127

131

Distortion Guitar

Backing Vocals

♩ = 153,000336

24

29

36

63

70

76

90

104

108

25

Distortion Guitar

Piano

♩ = 153,000336

24

29

34

39

46

52

58

64

69

74

85

90

100

106

111

116

120

124

129
