

Tripods - Tripods

♩ = 120,000000

Strings

Sequence

Lead Strings

Strings

Orchestra Hits

Sequence

Lead Strings

Strings

Orchestra Hits

Sequence

Lead Strings

Strings

11

Orchestra Hits

Sequence

Lead Strings

Strings

13

Orchestra Hits

Sequence

Lead Strings

Strings

15

Orchestra Hits

Sequence

Lead Strings

Strings

17

Toms Roll

Orchestra Hits

Sequence

Lead Strings

Strings

19

Snare Drum

HiHats

Crash Cymbal

Bass Drum

Bass

Toms Roll

Sequence

Lead Strings

Strings

21

Snare Drum

HiHats

Bass Drum

Bass

Sequence

Strings

23

Snare Drum

HiHats

Bass Drum

Bass

Sequence

Lead Strings

Strings

25

Snare Drum

HiHats

Bass Drum

Bass

Sequence

Lead Strings

Strings

27

Snare Drum

HiHats

Bass Drum

Bass

Sequence

Lead Strings

Strings

29

Snare Drum
HiHats
Bass Drum
Bass
Sequence
Lead Strings
Strings

31

Snare Drum
HiHats
Bass Drum
Bass
Sequence
Lead Strings
Strings

33

Snare Drum

HiHats

Bass Drum

Bass

Sequence

Lead Strings

Strings

35

Snare Drum

HiHats

Bass Drum

Bass

Sequence

Lead Strings

Strings

37

Snare Drum

HiHats

Bass Drum

Bass

Sequence

Lead Strings

Strings

39

Snare Drum

HiHats

Bass Drum

Bass

Toms Roll

Sequence

Lead Strings

Strings

41

Snare Drum

HiHats

Crash Cymbal

Bass Drum

Bass

Toms Roll

Orchestra Hits

Sequence

Lead Strings

Strings

43

Snare Drum

HiHats

Crash Cymbal

Bass Drum

Bass

Orchestra Hits

Lead Strings

Strings

45

Snare Drum

HiHats

Crash Cymbal

Bass Drum

Bass

Orchestra Hits

Lead Strings

Strings

47

Snare Drum

HiHats

Crash Cymbal

Bass Drum

Bass

Orchestra Hits

Lead Strings

Strings

49

Snare Drum

HiHats

Crash Cymbal

Bass Drum

Bass

Sequence

Lead Strings

Strings

51

Snare Drum

HiHats

Bass Drum

Bass

Sequence

Lead Strings

53

Snare Drum

HiHats

Bass Drum

Bass

Sequence

Lead Strings

55

Snare Drum

HiHats

Bass Drum

Bass

Sequence

Lead Strings

57

Snare Drum

HiHats

Crash Cymbal

Bass Drum

Bass

Sequence

Lead Strings

Strings

59

Snare Drum

HiHats

Bass Drum

Bass

Sequence

Lead Strings

Strings

61

Snare Drum

HiHats

Bass Drum

Bass

Sequence

Lead Strings

Strings

63

Snare Drum

HiHats

Bass Drum

Bass

Sequence

Lead Strings

Strings

65

Snare Drum

HiHats

Bass Drum

Bass

Sequence

Lead Strings

Strings

67

Snare Drum

HiHats

Crash Cymbal

Bass Drum

Bass

Sequence

Lead Strings

Strings

69

Snare Drum

HiHats

Bass Drum

Bass

Sequence

Lead Strings

Strings

71

73

Snare Drum

HiHats

Bass Drum

Bass

Orchestra Hits

Sequence

Lead Strings

Strings

75

Snare Drum

HiHats

Bass Drum

Bass

Orchestra Hits

Sequence

Lead Strings

Strings

77

Snare Drum

HiHats

Bass Drum

Bass

Orchestra Hits

Sequence

Lead Strings

Strings

79

Snare Drum

HiHats

Bass Drum

Bass

Orchestra Hits

Sequence

Lead Strings

Strings

81

HiHats

Crash Cymbal

Bass Drum

Bass

Toms Roll

Orchestra Hits

Sequence

Lead Strings

Strings

82

Snare Drum

Crash Cymbal

Toms Roll

Sequence

Lead Strings

Strings

Snare Drum

Tripods - Tripods

♩ = 120,000000

19

24

30

36

43

50

56

62

68

74

V.S.

♩ = 120,000000

19

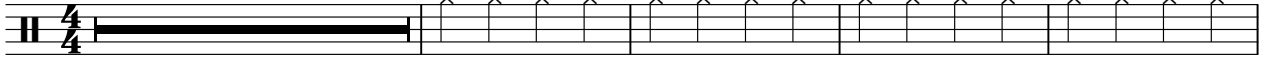

24

30

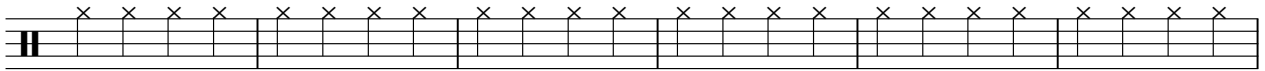

36

42

48

54

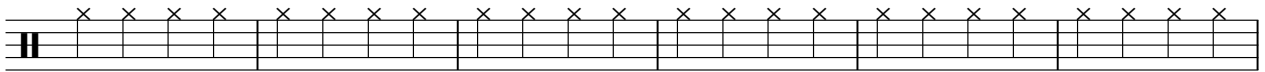

60

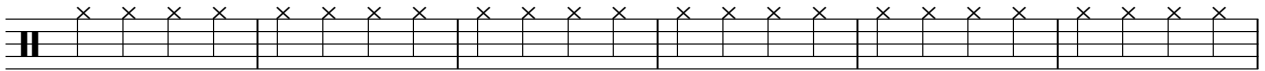

66

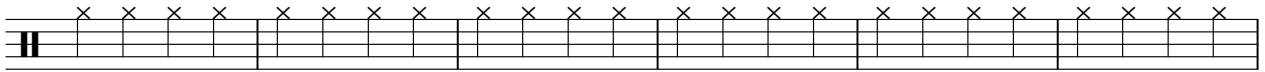

72

2

HiHats

77

Crash Cymbal

Tripods - Tripods

♩ = 120,000000

19 20

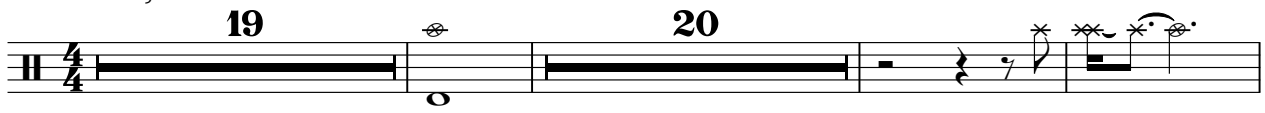

43 7

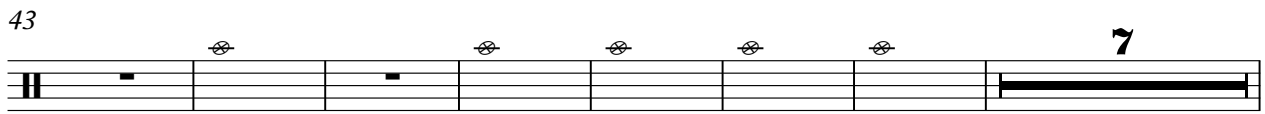

57 10 2

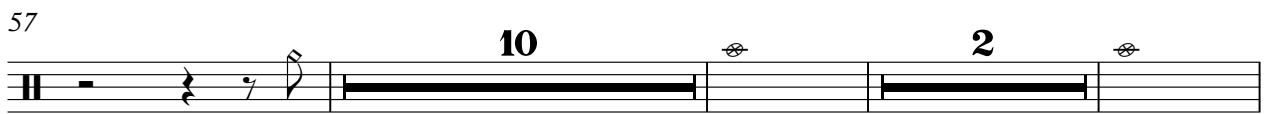

72 9

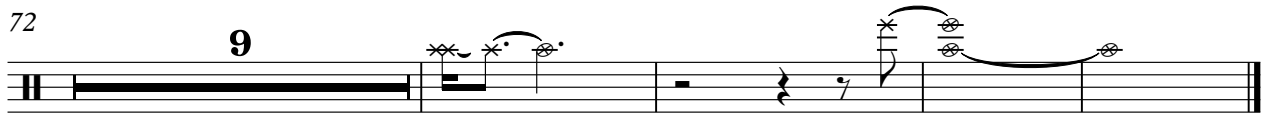

Bass Drum

Tripods - Tripods

♩ = 120,000000

19

22

26

30

34

38

42

48

52

55

V.S.

2

Bass Drum

58

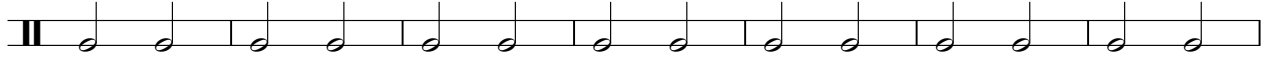

65

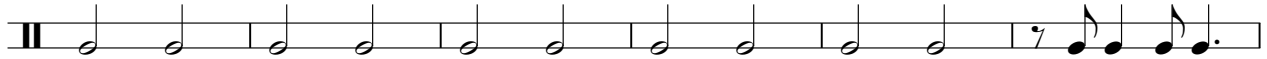

71

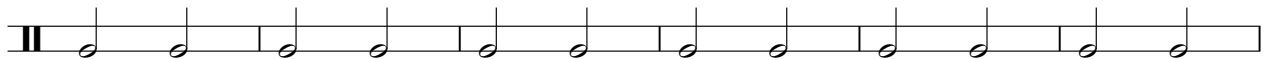

77

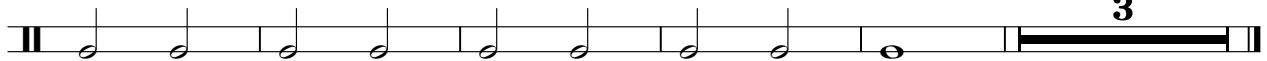

Tripods - Tripods

Bass

♩ = 120,000000

19

23

27

31

35

39

42

76

79

Toms Roll

Tripods - Tripods

♩ = 120,000000

17

20

20

42

39

82

2

♩ = 120,000000

7

12

18

23

45

49

22

75

79

3

Tripods - Tripods

Sequence

♩ = 120,000000

4

6

8

10

12

14

16

18

20

22

V.S.

Sequence

24

26

28

30

32

34

36

38

40

42

8

51

53

55

57

59

61

63

65

67

69

V.S.

Sequence

71

73

75

77

79

81

Tripods - Tripods

Lead Strings

♩ = 120,000000

V.S.

Lead Strings

51

56

61

67

72

78

Tripods - Tripods

Strings

♩ = 120,000000

7

12

16

23

32

41

46

8

58

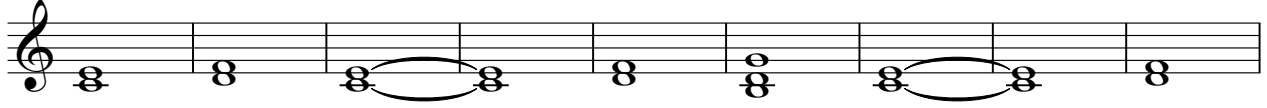

67

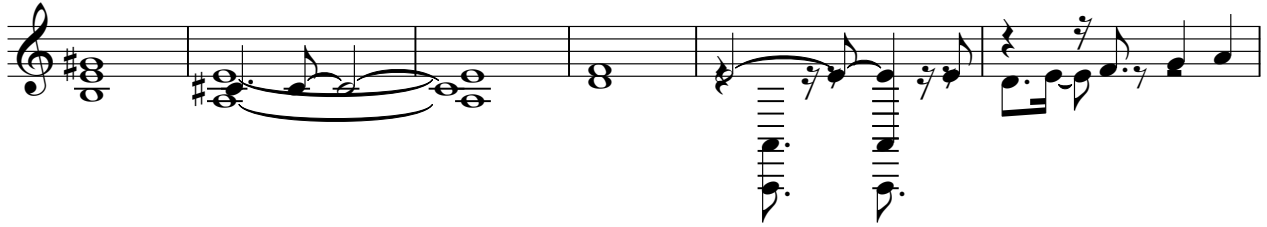

73

77

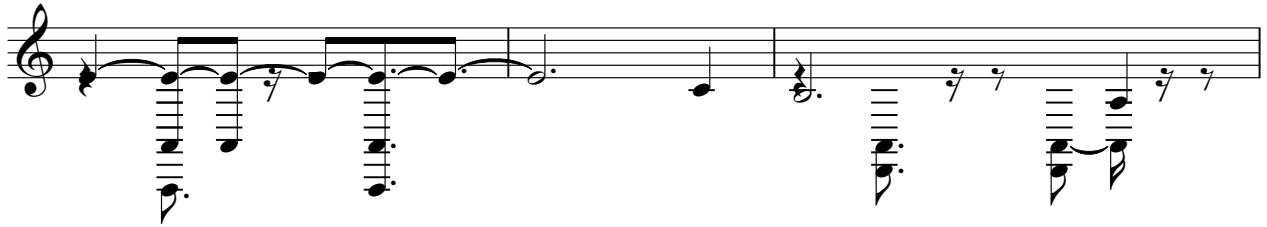

80

