

Field of Dreams - Field of Dreams

♩ = 106,001450

SHANAI

DRUM

CANTO

STEEL GT

NYLON GT

ACUSTIC BA

♩ = 106,001450

SLOW STRIN

SLOW STRIN

7

DRUM

CANTO

STEEL GT

ACUSTIC BA

SLOW STRIN

11

DRUM

CANTO

ACUSTIC BA

SLOW STRIN

34

SHANAI

DRUM

CANTO

NYLON GT

ACUSTIC BA

SLOW STRIN

38

SHANAI

DRUM

CANTO

STEEL GT

NYLON GT

ACUSTIC BA

SLOW STRIN

42

DRUM

CANTO

STEEL GT

ACUSTIC BA

SLOW STRIN

46

DRUM

CANTO

STEEL GT

NYLON GT

ACUSTIC BA

SLOW STRIN

SLOW STRIN

50

DRUM

CANTO

NYLON GT

ACUSTIC BA

SLOW STRIN

SLOW STRIN

55

DRUM

CANTO

NYLON GT

ACUSTIC BA

SLOW STRIN

60

DRUM

NYLON GT

ACUSTIC BA

SLOW STRIN

65

DRUM

CANTO

STEEL GT

NYLON GT

ACUSTIC BA

SLOW STRIN

69

DRUM

CANTO

STEEL GT

ACUSTIC BA

SLOW STRIN

73

DRUM

CANTO

STEEL GT

ACUSTIC BA

SLOW STRIN

76

DRUM

CANTO

STEEL GT

ACUSTIC BA

SLOW STRIN

80

DRUM

CANTO

STEEL GT

ACUSTIC BA

SLOW STRIN

83

DRUM

CANTO

STEEL GT

ACUSTIC BA

SLOW STRIN

87

DRUM

CANTO

NYLON GT

ACUSTIC BA

SLOW STRIN

SLOW STRIN

91

SHANAI

DRUM

CANTO

STEEL GT

NYLON GT

ACUSTIC BA

SLOW STRIN

SLOW STRIN

SHANAI

Field of Dreams - Field of Dreams

♩ = 106,001450

15

3

20

12

38

3

56

2

Field of Dreams - Field of Dreams

DRUM

♩ = 106,001450
2

6

10

14

18

22

26

30

34

38

V.S.

V.S.

DRUM

42

46

50

54

58

62

66

70

74

78

DRUM

82

86

90

92

CANTO

Field of Dreams - Field of Dreams

♩ = 106,001450

9

13

17

2

23

27

31

35

2

40

44

49

53

57

68

72

76

80

84

CANTO

88

♩ = 106,001450
4

7

10

30

42

44

46

48

19

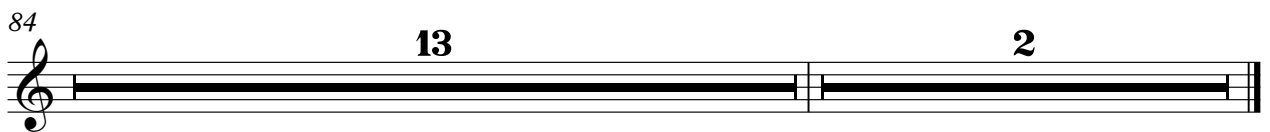

♩ = 106,001450

24

30

34

39

8

51

56

61

65

19

87

92

2

2

♩ = 106,001450

2

7

12

17

22

27

32

37

42

47

V.S.

53

59

64

69

74

79

84

90

Field of Dreams - Field of Dreams

SLOW STRIN

♩ = 106,001450

2

11

17

23

28

34

40

46

53

60

V.S.

SLOW STRIN

Field of Dreams - Field of Dreams

♩ = 106,001450

48

54

32

90

93

2

2
