

Take That - Babe

♩ = 73,001404

ALL rights reserved.

M. Box

Kora

E. Bass

FM

Pad 3

FX 5

Solo

Solo

3

Babe I'm here a gain

5

M. Box $\text{♩} = 69,00041273,001404$

Kora

E. Bass

FM

Pad 3

Solo $\text{♩} = 69,000412 \quad \text{♩} = 73,001404$

Solo

Babe

where

have you been?

M. Box

E. Gtr.

Kora

E. Bass

FM

Solo

Solo

Babe I'm back a gain.

M. Box

E. Gtr.

Kora

E. Bass

FM

Solo

Solo

Icome

11

J. Gtr.

Kora

E. Bass

FM

Syn. Str.

Solo

Solo

to you door To see you a gain. where

13

J. Gtr.

Kora

E. Bass

Syn. Str.

Solo

Solo

you nstod Wold man instead. asked

15

J. Gtr.

Kora

E. Bass

Syn. Str.

Solo

Solo

where you'd be He's moved on you see. All have

17

J. Gtr.

Kora

E. Bass

Syn. Str.

Solo

Solo

is a number You'd better ask her not me" So picked

19

21

Th nice I onkew anwered

24

26

27

Perc. Kora E. Bass Syn. Str. FX 5 Vla. Vc. Solo Solo

I'm here

28

Perc.

Kora

E. Bass

Syn. Str.

FX 5

Vla.

Vc.

Solo

Solo

a gain I tell you I'm here

29

a gain.

Where have you been?

30

Perc.

Kora

E. Bass

Syn. Str.

FX 5

Vla.

Vc.

Solo

Solo

Babe

31

Perc. Kora E. Bass Syn. Str. FX 5 Vla. Vc. Solo Solo

I'm back

32

Perc.

M. Box

Kora

E. Bass

Syn. Str.

FX 5

Vla.

Vc.

Solo

Solo

a gain I tell you I'm back

33

Perc.

Kora

E. Bass

Syn. Str.

FX 5

Vla.

Vc.

Solo

Solo

a gain.

Where have you been?

34

Perc.

M. Box

E. Gtr.

Kora

E. Bass

Syn. Str.

Vla.

Vc.

Solo

35

Perc. M. Box E. Gtr. Kora E. Bass Syn. Str. Vla. Vc. Solo Solo

You held

Perc. J. Gtr. E. Gtr. Kora E. Bass Tape Smp. Str Vc. Solo Solo

you voice well there I could tell. Where

wereyou now? Was gon na tell me intime? Jugive

Perc. J. Gtr. Kora E. Bass Tape Smp. Str FX 5 Vc. Solo Solo

me a town And I'll bestraight down. I've got so

much to tell you About there I have been. As I walk

Musical score for Perc., M. Box, J. Gtr., Kora, E. Bass, Syn. Str., FX 5, Vla., Solo, and Solo. The score includes lyrics: "down road Can't wait to be near you." The Solo part features a triplet.

down road Can't wait to be near you.

Perc. J. Gtr. Kora E. Bass Syn. Str. FX 5 Vla. Solo Solo

I can't keep this feeling here in side.

Perc. M. Box J. Gtr. Kora E. Bass Syn. Str. FX 5 Vla. Solo Solo

At stand at your door you answer

Perc. J. Gtr. E. Gtr. Kora E. Bass Syn. Str. FX 5 Vla. Solo Solo

In sweet voice you say "he'll be a pause be foie be gin

51

Perc. J. Gtr. E. Gtr. Kora E. Bass Syn. Str. FX 5 Vla. Solo Solo

speak. Babe Imare

53

a gain I tell you I'm here

54

Perc.

J. Gtr.

Kora

E. Bass

Syn. Str.

FX 5

Vla.

Solo

Solo

a gain.

Where have you been?

55

Perc.

M. Box

Kora

E. Bass

Syn. Str.

FX 5

Vla.

Solo

Solo

Babe

56

Perc.

M. Box

Kora

E. Bass

Syn. Str.

FX 5

Vla.

Solo

Solo

I'mback

57

a gain I tell you I'm back

58

Perc.

Kora

E. Bass

Syn. Str.

FX 5

Vla.

Solo

Solo

a gain. Where have you been?

59 35

Perc. Kora E. Bass Syn. Str. Vla. Solo

60

As I looked away I saw

61

face be hind you.

62

Perc. Kora E. Bass Syn. Str. FX 5 Vla. Solo Solo

A litt le boy stand your door.

64

Musical score for Perc., Kora, E. Bass, Syn. Str., FX 5, Vla., Solo, and Solo. The score is written for multiple instruments and includes lyrics: "And when I looked gain I saw".

The score consists of the following parts:

- Perc.**: Percussion part with rhythmic patterns.
- Kora**: Kora part with melodic lines.
- E. Bass**: Electric Bass part with a simple bass line.
- Syn. Str.**: Synthesizer part with sustained notes.
- FX 5**: FX part with sustained notes.
- Vla.**: Viola part with sustained notes.
- Solo**: Solo part with sustained notes.
- Solo**: Solo part with sustained notes.

And when I looked gain I saw

65

Musical score for Perc., E. Gtr., Kora, E. Bass, Syn. Str., FX 5, Vla., Solo, and Solo. The score is written for multiple instruments and includes a vocal line at the bottom.

Perc. (Percussion): Features a complex rhythmic pattern with various note values and rests.

E. Gtr. (Electric Guitar): Shows a few notes and rests, with a final chord indicated by a vertical line.

Kora (Kora): Features a melodic line with a triplet of eighth notes in the second measure.

E. Bass (Electric Bass): Features a bass line with a few notes and rests.

Syn. Str. (Synthesizer Strings): Features a melodic line with a few notes and rests.

FX 5 (Effects): Features a few notes and rests.

Vla. (Viola): Features a few notes and rests.

Solo (Solo): Features a few notes and rests.

Solo (Solo): Features a few notes and rests.

rise washhi ning. Head myes he hadny smile.

67

Musical score for Perc., E. Gtr., Kora, E. Bass, Syn. Str., FX 5, Vla., Vc., Solo, and Solo. The score is written for multiple instruments and includes various musical notations such as notes, rests, and articulation marks.

Babe

I'mback

69

Perc.

M. Box

E. Gtr.

Kora

E. Bass

Syn. Str.

FX 5

Vla.

Vc.

Solo

Solo

a gain I'm back

70

Perc.

E. Gtr.

Kora

E. Bass

Syn. Str.

FX 5

Vla.

Vc.

Solo

Solo

a gain. I'll be here for you.

71

Perc.

M. Box

E. Gtr.

Kora

E. Bass

Syn. Str.

FX 5

Vla.

Vc.

Solo

Solo

Babe

72

Perc.

M. Box

E. Gtr.

Kora

E. Bass

Syn. Str.

FX 5

Vla.

Vc.

Solo

Solo

please take

73

Perc. M. Box E. Gtr. Kora E. Bass Syn. Str. FX 5 Vla. Vc. Solo Solo

me back Take

74

me back

Back home a gain.

75

Perc.

M. Box

E. Gtr.

Kora

E. Bass

Syn. Str.

Vla.

Vc.

Solo

76

Perc. M. Box E. Gtr. Kora E. Bass Syn. Str. FX 5 Vla. Vc. Solo Solo

Babe please hold

77

Perc.

M. Box

E. Gtr.

Kora

E. Bass

Syn. Str.

FX 5

Vla.

Vc.

Solo

Solo

me close

Hold

78

Musical score for Perc., E. Gtr., Kora, E. Bass, Syn. Str., FX 5, Vla., Vc., Solo, and Solo. The score includes various musical notations such as notes, rests, and articulation marks.

me close

Like you used to do.

79

Perc.

M. Box

E. Gtr.

Kora

E. Bass

Syn. Str.

FX 5

Vla.

Vc.

Solo

Solo

Babe

80

just me

81

Perc.

M. Box

E. Gtr.

Kora

E. Bass

Syn. Str.

FX 5

Vla.

Vc.

Solo

Solo

and you

You

82

♩ = 63, 07, 04, 06, 08, 02, 01, 78, 08, 07, 03, 00

Perc.

E. Gtr.

Kora

E. Bass

Syn. Str.

FX 5

Vla.

Vc.

Solo

Solo

and me.

Ooh

ooh

aah.

84 ♩ = 48,000000

E. Gtr.

Kora

E. Bass

Syn. Str.

Pad 3

Vla. ♩ = 48,000000

Vc.

Solo

3 3

Take That - Babe

Percussion

♩ = 73,001404 ♩ = 69,000412 ♩ = 73,001404
5 **13**

21

25

28

29

30

31

32

33

34

V.S.

35

38

42

46

50

53

55

57

59

61

Percussion

63

66

69

72

75

78

81

Take That - Babe

Music Box

♩ = 73,001404

♩ = 69,000473,001404

5

8

11

22

8

34

7

44

2

5

55

11

69

75

80

6576666676000000

3

2

♩ = 73,001404 ♩ = 69,000412 ♩ = 73,001404

4 5

12

15

18

21

24 9

36

39

42

45

V.S.

2

Jazz Guitar

48

51

83

Take That - Babe

Electric Guitar

♩ = 73,001404 ♩ = 69,0704021404

4 25

34 14

53 13

69

72

75

78

81

83 2

Take That - Babe

Kora

♩ = 73,001404

♩ = 69,000402404

7

12

16

20

24

28

32

36

40

V.S.

44

48

52

56

60

64

68

72

77

81

5 7 9 11 12 13 14 15 16 17 18 19 20 21 22 23 24 25 26 27 28 29 30 31 32 33 34 35 36 37 38 39 40 41 42 43 44 45 46 47 48 49 50 51 52 53 54 55 56 57 58 59 60 61 62 63 64 65 66 67 68 69 70 71 72 73 74 75 76 77 78 79 80 81 82 83 84 85 86 87 88 89 90 91 92 93 94 95 96 97 98 99 100

5-string Electric Bass

Take That - Babe

♩ = 73,001404

♩ = 69,00071201404

8

15

22

27

31

36

41

47

52

V.S.

5-string Electric Bass

56

61

66

70

73

76

79

82

♩ = 73,001404

5 ♩ = 69,000412 ♩ = 73,001404

9

11

72 3 2

Tape Sampler Keyboard [Strings] **Take That - Babe**

♪ = 73,001404 ♪ = 69,000412 ♪ = 73,001404

4 30

37

41

43

40 3 2

Take That - Babe

Synth Strings

♩ = 73,001404 ♩ = 69,000412 ♩ = 73,001404

4 5

15

22

30 8

45

51

60 3

65

73

81 2

Take That - Babe

FX 5 (Brightness)

FX 5 (Brightness)

76

80

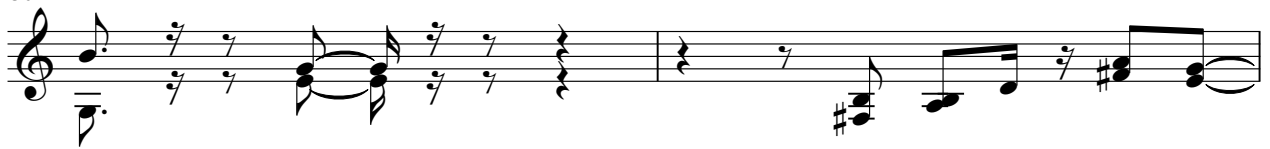

82

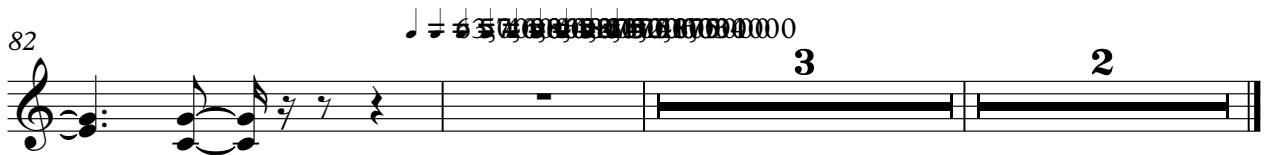

Take That - Babe

Viola

♩ = 73,001404

♩ = 69,000412 ♩ = 73,001404

4 21

31 7

45

50

55

60

65

71

76

81

2

Take That - Babe

Violoncello

Violoncello score for "Take That - Babe". The score is written in bass clef with a 4/4 time signature. It includes tempo markings: ♩ = 73,001404, ♩ = 69,000412, and ♩ = 73,001404. Measure numbers 4, 21, 28, 31, 34, 40, 68, 72, 76, 80, and 83 are indicated. The score features various musical notations including rests, eighth notes, quarter notes, and sixteenth notes. A double bar line with the number 24 is present in measure 40. A double bar line with the number 2 is present in measure 83. The key signature changes from one sharp (F#) to one flat (Bb) in measure 28.

Take That - Babe

Solo

♩ = 73,001404

♩ = 69,00041001404

8

14

20

24

29

34

39

44

48

V.S.

54

59

64

69

74

80

85

Take That - Babe

Solo

♩ = 73,001404

♩ = 69,0734121404

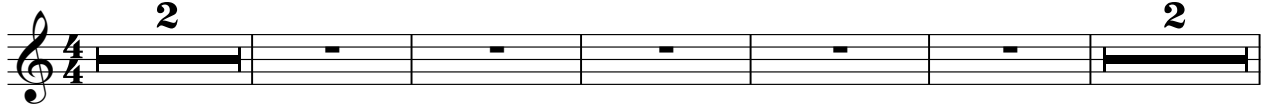

ALL rights reserved. Babe I have gain Babe where have you been? Babe Back gain.

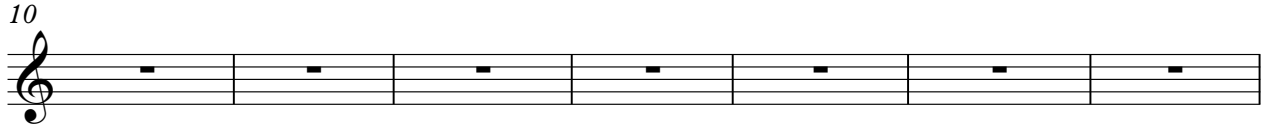

come you're free you gain. where you've been? Well instead, asked you where I've been. All

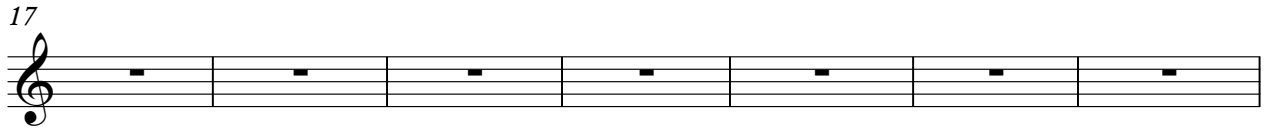

isn't it? Well, I've been here. I've been here. I've been here. I've been here. I've been here.

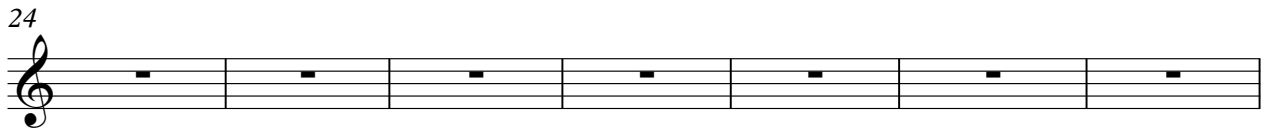

isn't it? Well, I've been here. I've been here. I've been here. I've been here. I've been here.

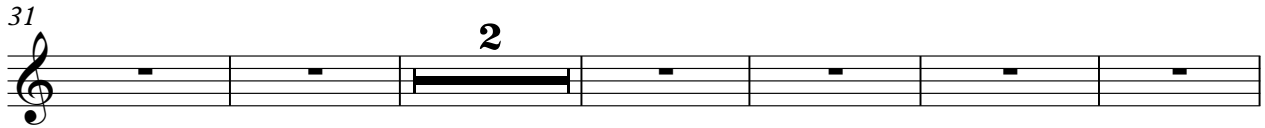

I've been here. I've been here. I've been here. I've been here. I've been here.

mine? I've been here. I've been here. I've been here. I've been here. I've been here.

me you. I've been here. I've been here. I've been here. I've been here. I've been here.

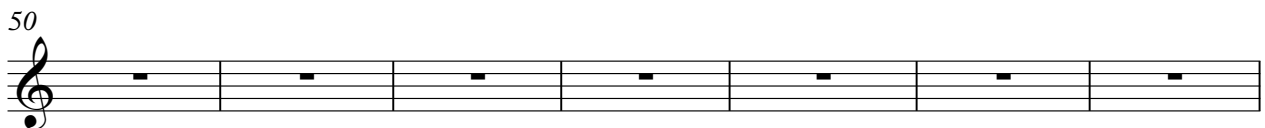

"I've been here. I've been here. I've been here. I've been here. I've been here."

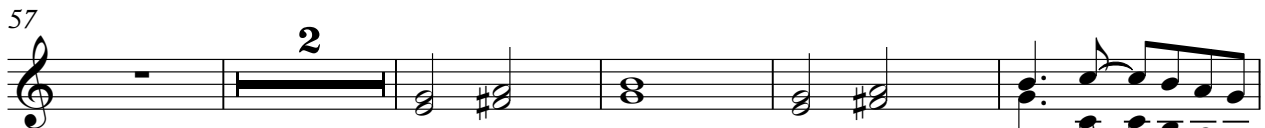

gain I've been here. I've been here. I've been here. I've been here. I've been here.

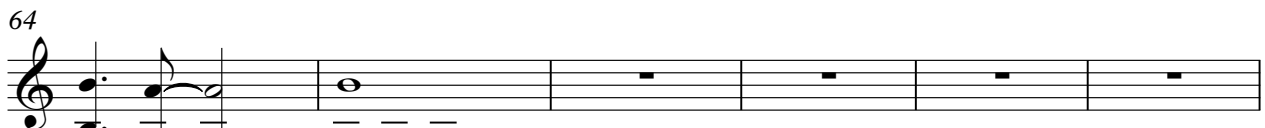

And I've been here. I've been here. I've been here. I've been here. I've been here.

2

Solo

70

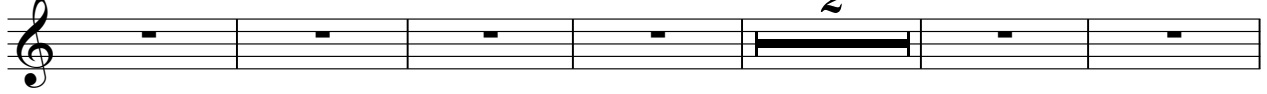

gain. If you. Babe please Take Back gain. Babe please Hold

78

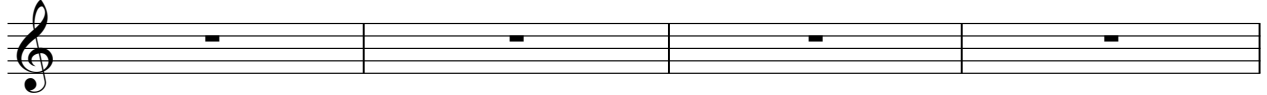

lose Ljus do. Babe just me ardu You

82

6 3 5 7 4 0 8 8 8 8 8 8 8 8 8 8 0 0 0 0 0 0

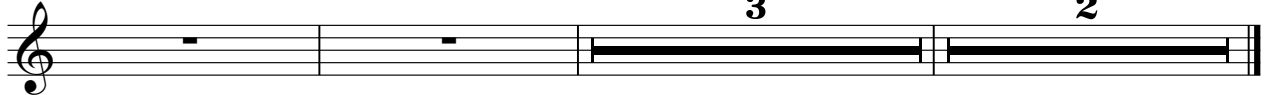

and. Ooh oh aah.