

Take That - Sure

♩ = 93,000183

Alto Saxophone

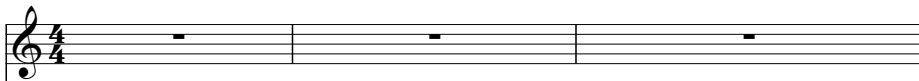

Percussion

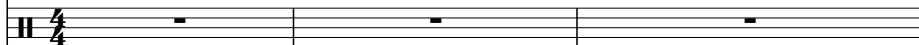

Alto

Electric Clavichord

Synth Bass

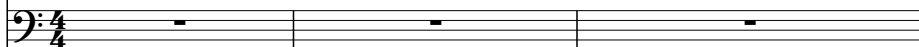

FM Synth

Tape Sampler Keyboard [Brass]

Tape Sampler Keyboard [Strings]

♩ = 93,000183

Orchestra Hit

Solo

Solo

ALL rights reserved.

4

Perc. $\text{♩} = 88,001831$ $\text{♩} = 91,000092$

A.

S. Bass

FM

Tape Smp. Brs

Tape Smp. Str

Orch. Hit $\text{♩} = 88,001831$ $\text{♩} = 91,000092$

Solo

Sure so sure

7

Perc.

A.

S. Bass

FM

Tape Smp. Brs

Tape Smp. Str

Solo

Sure so sure. Feel

9

Perc.

A.

S. Bass

FM

Tape Smp. Brs

Tape Smp. Str

Solo

it move it. Feel it move it. Need you so much

11

Perc.

A.

S. Bass

FM

Tape Smp. Brs

Tape Smp. Str

Solo

Yeahyeah. Sure so sure. And it's real

13

Perc.

A.

E. Clav.

S. Bass

FM

Tape Smp. Brs

Tape Smp. Str

Orch. Hit

Solo

love we've found. I'm sitting here writing to my lov

15

Perc.

A.

E. Clav.

S. Bass

Tape Smp. Brs

Solo

er. Last time when I wasn't so sure.

17

Alto Sax.

Perc.

A.

E. Clav.

S. Bass

Tape Smp. Brs

Orch. Hit

Solo

Now I'm ho ping may be drea

19

Perc.

A.

E. Clav.

S. Bass

Tape Smp. Brs

Solo

ming For a life as one. Whes reads this I'm ho ping he'll call.

21

Perc.

A.

E. Clav.

S. Bass

FM

Tape Smp. Brs

Solo

But I need Much more than be fore

23

Perc.

A.

S. Bass

FM

Tape Smp. Brs

Solo

I need posi tive reac tions Whene ver I'm down.

25

Perc.

A.

S. Bass

FM

Tape Smp. Brs

Tape Smp. Str

Orch. Hit

Solo

'Cause I'm sure so sure It's sea

27

Perc.

A.

S. Bass

FM

Tape Smp. Brs

Tape Smp. Str

Solo

ven knock ing on my door. Sure so sure So ba by come

29

Perc.

A.

S. Bass

FM

Tape Smp. Brs

Tape Smp. Str

Solo

on in side. Need you so much More

31

Perc.

A.

S. Bass

FM

Tape Smp. Brs

Tape Smp. Str

Solo

and more eachtime we touch. Sure so sure That it's sweet

33

Perc.

A.

E. Clav.

S. Bass

FM

Tape Smp. Brs

Tape Smp. Str

Orch. Hit

Solo

love I've found. It's not a game So don't playhard

35

Perc.

A.

E. Clav.

S. Bass

Tape Smp. Brs

Solo

to get. Tired of running after you.

37

Alto Sax.

Perc.

A.

E. Clav.

S. Bass

Tape Smp. Brs

Orch. Hit

Solo

There connections Holding us down.

39

Perc.

A.

E. Clav.

S. Bass

Tape Smp. Brs

Solo

Is n't it a shame that we ne happened?

41

Perc.

A.

E. Clav.

S. Bass

FM

Tape Smp. Brs

Solo

It's gotta be so cial Com pa ti ble se

43

Perc.

A.

S. Bass

FM

Tape Smp. Brs

Tape Smp. Str

Solo

xu al ir re si sti ble. It's got ta be right for life.

45

Perc.

A.

S. Bass

FM

Tape Smp. Brs

Tape Smp. Str

Orch. Hit

Solo

'Cause I'm sure so sure It's sea

47

Perc.

A.

S. Bass

FM

Tape Smp. Brs

Tape Smp. Str

Solo

ven knock ing on my door. Sure so sure So ba by come

49

51

53

Alto Sax. 

Perc. 

A. 

S. Bass 

FM 

Tape Smp. Brs 

Tape Smp. Str 

Orch. Hit 

Solo 

Solo 

love I've found. Hol din' squee zin' Touch in' tea sin'.

55

Alto Sax.

Perc.

A.

S. Bass

Orch. Hit

Solo

Solo

Wan tin' wi shin' Wai tin' thin kin'.

57

Perc.

A.

S. Bass

Tape Smp. Brs

Solo

Solo

Of you love yeah yeah. Blin din' groo vin' Feel it move it.

59

Alto Sax.

Perc.

A.

S. Bass

Orch. Hit

Solo

Solo

Fin din' brea thin' Bra cin' bree din'

61

Perc.

A.

S. Bass

FM

Tape Smp. Brs

Solo

Solo

With you girl. So cial com pa ti ble se

Musical score for Percussion (Perc.), A., FM, Tape Smp. Brs, Tape Smp. Str, Solo, and Solo. The score is written in 4/4 time and includes various musical notations such as rests, notes, and triplets. The Percussion part features a snare drum pattern with triplets. The A. part has a melodic line with triplets. The FM part consists of chords in the right hand and bass notes in the left hand. The Tape Smp. Brs part has a melodic line similar to the A. part. The Tape Smp. Str part has a few notes. The Solo parts have melodic lines. The lyrics are: xu al ir re sis ti ble. It'gotta be right for life.

xu al ir re sis ti ble.

It'gotta be right for life.

Perc.

A.

S. Bass

FM

Tape Smp. Brs

Tape Smp. Str

Orch. Hit

Solo

Solo

Sure so sure All right

67

Sure so sure And that it's sweet

69

love I've found. Real ly feel sure. Mond more

71

each time we touch. Sure so sure And that it's sweet

73

Alto Sax.

Perc.

A.

E. Clav.

S. Bass

FM

Tape Smp. Brs

Tape Smp. Str

Orch. Hit

Solo

Solo

love I've found.

Alto Saxophone

Take That - Sure

♩ = 93,000183 ♩ = 88,0018,000092

18

54

59

Take That - Sure

Percussion

♩ = 93,000183 ♩ = 88,001831 ♩ = 91,000092

V.S.

Percussion

Percussion

45

47

49

51

53

55

57

59

61

64

V.S.

Percussion

67

69

71

73

Take That - Sure

Alto

♩ = 93,000183 ♩ = 88,000183,000092

3

9

15

19

22

26

31

36

41

3

44

48

53

58

62

65

70

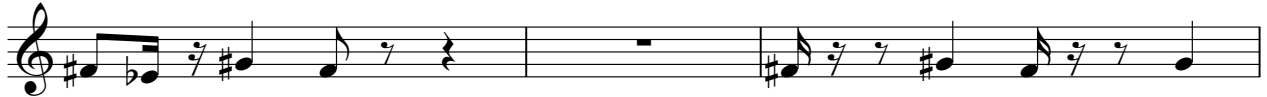

73

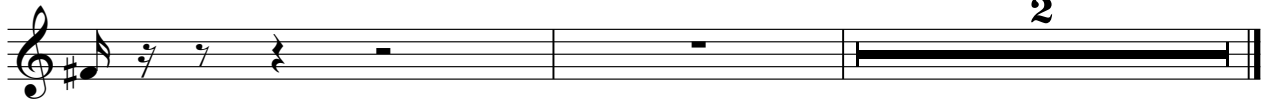

Electric Clavichord

Take That - Sure

♩ = 93,000183 ♩ = 88,0018,000092

3 8

3 8

15

18

21

12

35

38

41

33 2

33 2

Take That - Sure

Synth Bass

♩ = 93,000183

♩ = 88,00183,000092

3

8

11

14

17

20

23

26

29

32

V.S.

35

38

41

44

47

50

53

56

59

62

67

70

73

♩ = 93,000183

4 ♩ = 88,001831 ♩ = 91,000092

7

10

13

21

25

28

31

34

44

47

50

53

64

67

70

V.S.

73

Tape Sampler Keyboard [Brass] **Take That - Sure**

♩ = 93,000183 ♩ = 88,00183 ♩ = 91,000092

3

9

13

17

20

23

26

V.S.

29

34

38

41

44

47

51

57

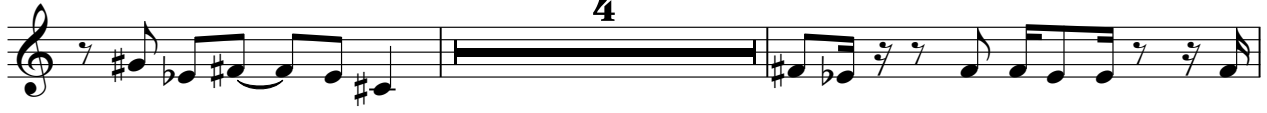

63

67

71

Tape Sampler Keyboard [Strings] Take That - Sure

♩ = 93,000183

♩ = 88,001911000092

8

14

12

30

10

44

49

52

10

2

Tape Sampler Keyboard [Strings]

64

69

72

Orchestra Hit

Take That - Sure

♩ = 93,000183 ♩ = 88,001831 ♩ = 91,000092

3 7

14 6 2

19 6 7

34 6 2

39 6 7

54 2

60 4

66 7 2

Take That - Sure

Solo

♩ = 93,000183 ♩ = 88,0018010092

3 48

55

58

62

65

69

2 3 2

61

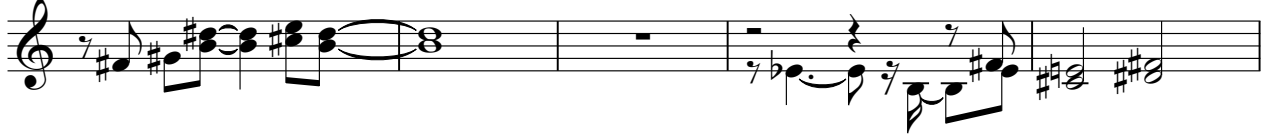

With you girl. So close and irresistible. I'm right for life. Sure

66

so sure All right Sure so sure and that's sweet love found. Real

70

ly feel sure More each one Sure so sure and that's sweet love found.