Standard tuning

**Moderate** ♩ = 100

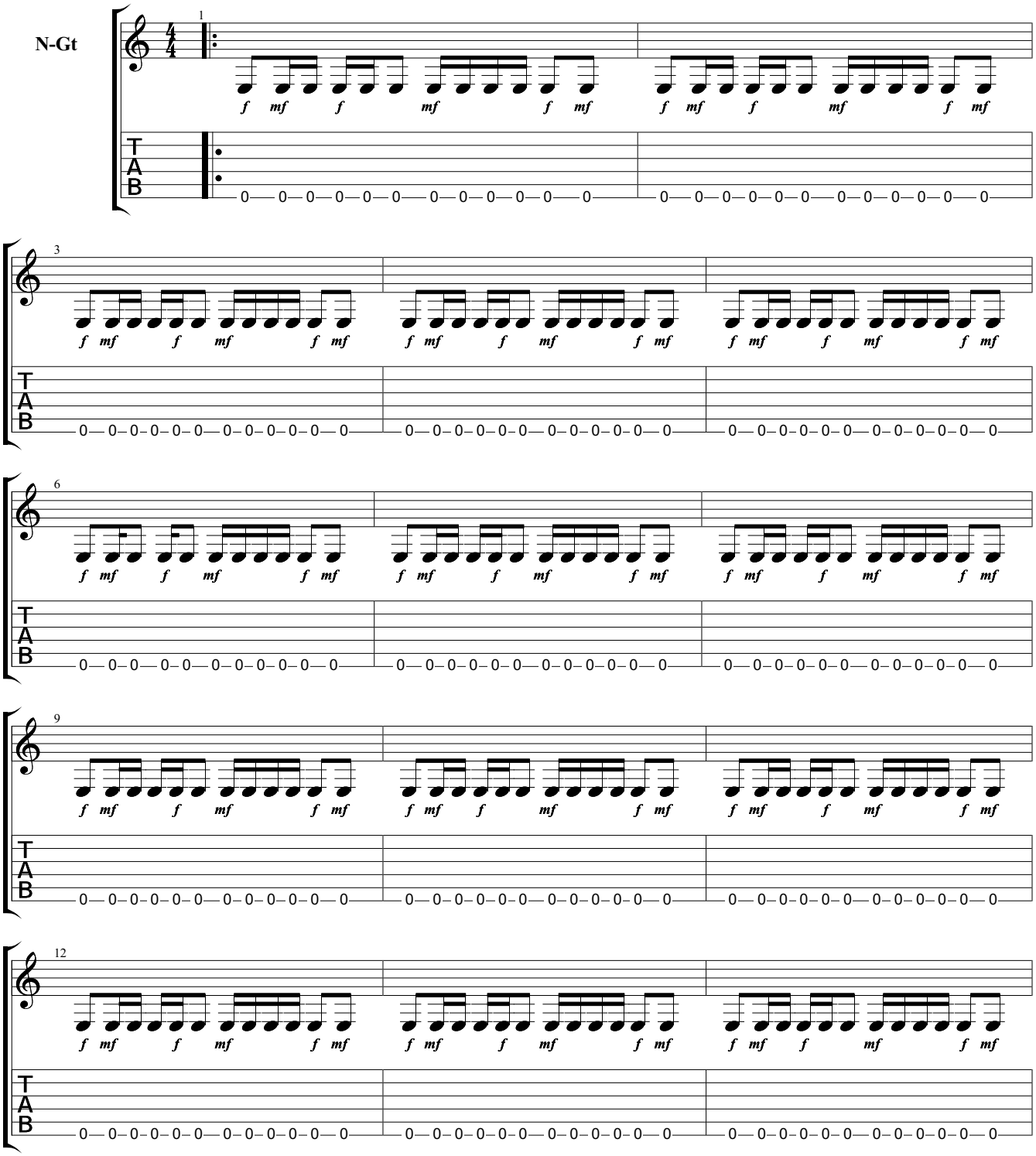




Downloaded from MusicNotesLib.com Perfect notes and guitar tabs searcher

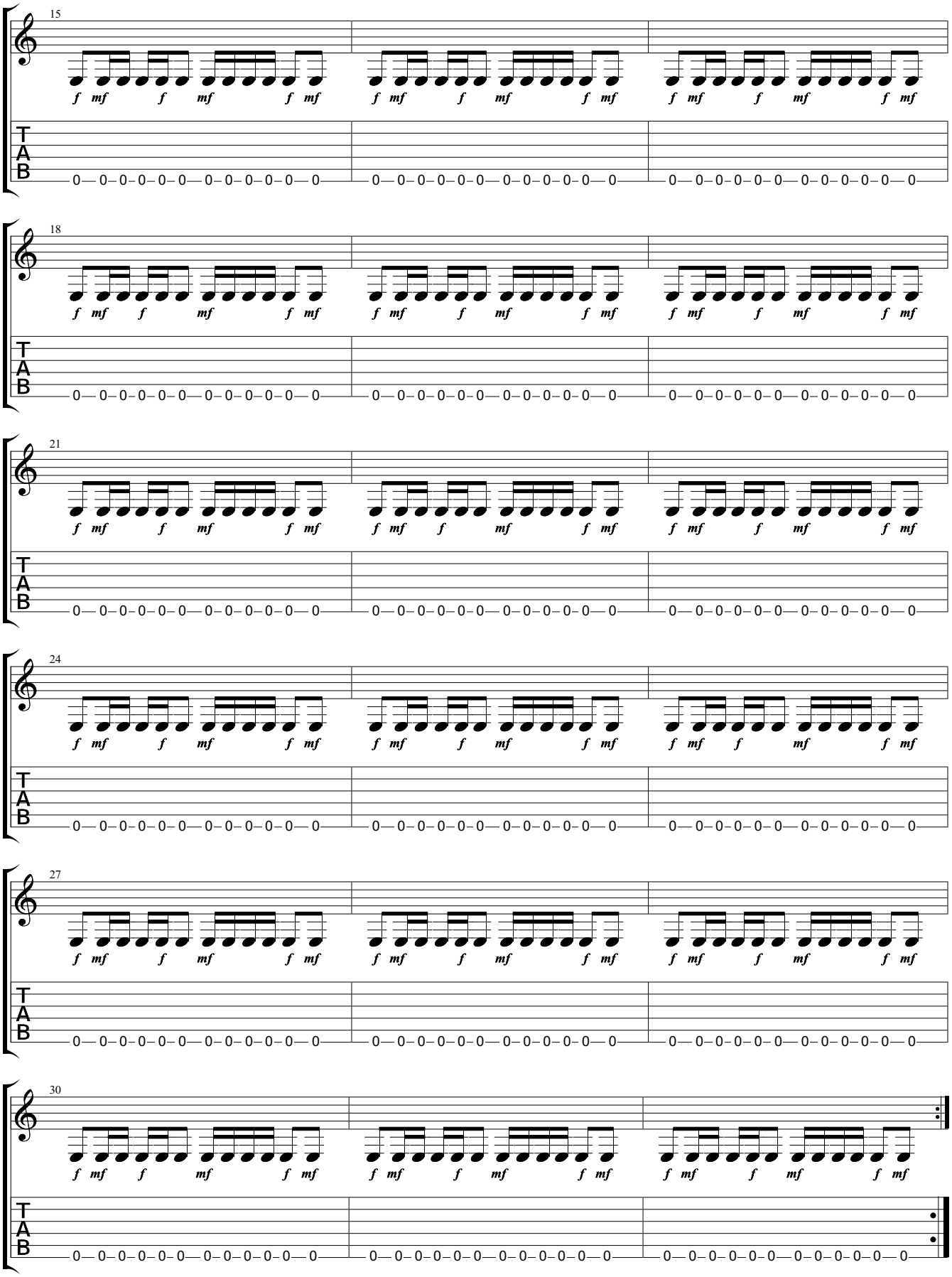




Downloaded from MusicNotesLib.com Perfect notes and guitar tabs searcher

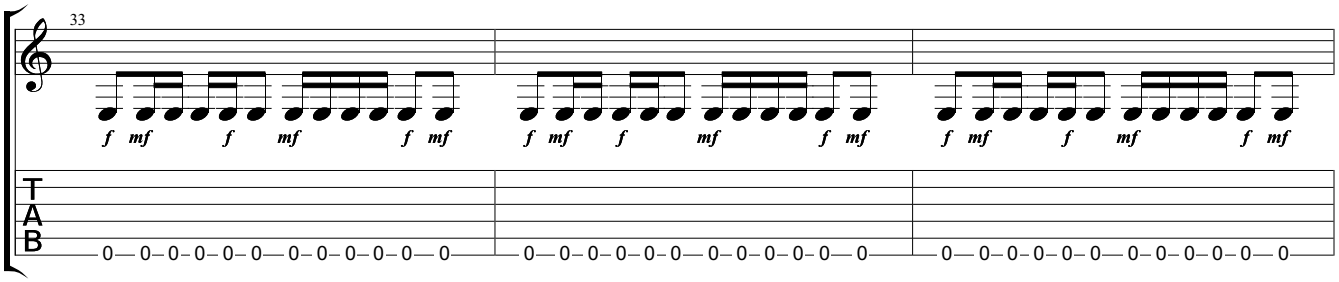


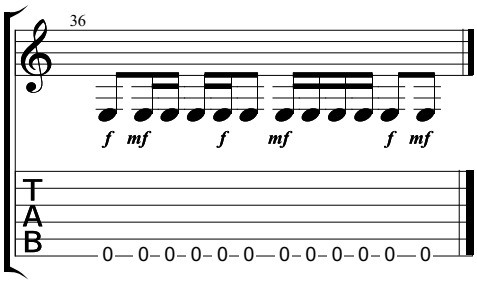




Downloaded from MusicNotesLib.com Perfect notes and guitar tabs searcher