

Eiffel 65 - Dub In Life

♩ = 126,000130

'Europop'

By Eiffel 65

Daniel J. Hill

FX 1 (Rain)

Sequenced By

5

By Eiffel 65

Daniel J. Hill

Sequenced By

8

By Eiffel 65

Daniel J. Hill

Sequenced By

11

'Europop'

By Eiffel 65

From the album

Daniel J. Hill

Sequenced By

14

'Europop'

By Eiffel 65

From the album

Daniel J. Hill

Sequenced By

17

'Europop'

By Eiffel 65

From the album

Daniel J. Hill

Dub In LIfE

Sequenced By

Ev ery one Is

20

'Europop'

From the album

Dub In LIfE

look ing for the dub in this li fe Ev ery bo

23

'Europop'

From the album

Dub In LIfE

dy just keep on ask ing why, why, why? What is

26

'Europop'

From the album

Dub In Life

dub in this life? Ev ery one Is

28

'Europop'

From the album

Dub In Life

look ing for the dub in this li fe, Ev ery bo

31

'Europop'

From the album

Dub In Life

dy just keep on ask ing why, why, why? What is

34

'Europop'

By Eiffel 65

From the album

Daniel J. Hill

Dub In Llife

dub dub in this li fe

Sequenced By

37

'Europop'

By Eiffel 65

From the album

Daniel J. Hill

Sequenced By

40

'Europop'

By Eiffel 65

From the album

Daniel J. Hill

Sequenced By

43

'Europop'

By Eiffel 65

From the album

Daniel J. Hill

Sequenced By

46

'Europop'

By Eiffel 65

From the album

Daniel J. Hill

Sequenced By

49

midi@rincewin.demon.co.uk

'Europop'

By Eiffel 65

From the album

Daniel J. Hill

Sequenced By

midi@rincewin.demon.co.uk

52

'Europop'

From the album

Dub In Life

Ev ery on

midi@rincewin.demon.co.uk

55

'Europop'

From the album

Dub In Life

e Is look ing for the dub in this li fe

midi@rincewin.demon.co.uk

58

'Europop'

From the album

Dub In Life

Ev ery bo dy just

midi@rincewin.demon.co.uk

60

'Europop'

From the album

Dub In Life

keep on ask ing why, why, why? What is

midi@rincewin.demon.co.uk

62

'Europop'

From the album

Dub In Life

dub in this life? Ev ery one Is

midi@rincewin.demon.co.uk

64

'Europop'

From the album

Dub In LIfE

look ing for the dub in this li fe

midi@rincewin.demon.co.uk

66

'Europop'

From the album

Dub In LIfE

Ev ery bo dy just

midi@rincewin.demon.co.uk

68

'Europop'

From the album

Dub In Life

keep on ask ing why, why, why? What is

midi@rincewin.demon.co.uk

70

'Europop'

From the album

Dub In Life

dub in this life? Ev ery one Is

midi@rincewin.demon.co.uk

72

'Europop'

From the album

Dub In LIfe

look ing for the dub in this li fe

midi@rincewin.demon.co.uk

74

'Europop'

From the album

Dub In LIfe

Ev ery bo dy just

midi@rincewin.demon.co.uk

76

'Europop'

From the album

Dub In LIfE

keep on ask ing why, why, why? What is

midi@rincewin.demon.co.uk

78

'Europop'

By Eiffel 65

From the album

Daniel J. Hill

Dub In LIfE

dub, dub in this li fe

Sequenced By

81

'Europop'

By Eiffel 65

From the album

Daniel J. Hill

Sequenced By

84

'Europop'

By Eiffel 65

From the album

Daniel J. Hill

Sequenced By

87

'Europop'

By Eiffel 65

From the album

Daniel J. Hill

Sequenced By

90

'Europop'

By Eiffel 65

From the album

Daniel J. Hill

Sequenced By

93

'Europop'

By Eiffel 65

From the album

Daniel J. Hill

Dub In Llife

Sequenced By

Ev ery one Is

96

From the album

Daniel J. Hill

Dub In Llife

look ing for the dub in this li fe Ev ery bo

99

'Europop'

From the album

Daniel J. Hill

Dub In Llife

dy just keep on ask ing why, why, why? What is

102

'Europop'

From the album

Daniel J. Hill

Dub In Llife

dub, dub in this li fe Ev ery one Is

105

'Europop'

From the album

Dub In Llife

look ing for the dub in this li fe Ev ery bo

108

midi@rincewin.demon.co.uk

'Europop'

From the album

Dub In Llife

dy just keep on ask ing why, why, why?

midi@rincewin.demon.co.uk

110

'Europop'

From the album

Dub In LIfe

What is dub in this life? Ev ery one

midi@rincewin.demon.co.uk

112

'Europop'

From the album

Dub In LIfe

Is look ing for the dub in this li fe

midi@rincewin.demon.co.uk

115

'Europop'

From the album

Dub In LIfE

Ev ery bo dy just

midi@rincewin.demon.co.uk

117

'Europop'

From the album

Dub In LIfE

keep on ask ing why, why, why? What is

midi@rincewin.demon.co.uk

119

'Europop'

By Eiffel 65

From the album

Daniel J. Hill

Dub In Llife
dub, dub in this li fe

Sequenced By

122

'Europop'

By Eiffel 65

From the album

Daniel J. Hill

Sequenced By

125

'Europop'

By Eiffel 65

From the album

Daniel J. Hill

Sequenced By

128

By Eiffel 65

From the album

Daniel J. Hill

Sequenced By

131

By Eiffel 65

From the album

Daniel J. Hill

Sequenced By

134

'Europop'

By Eiffel 65

From the album

Daniel J. Hill

Sequenced By

Eiffel 65 - Dub In Life

♩ = 126,000130

50

53

57

61

65

69

73

77

28

108

112

116

119

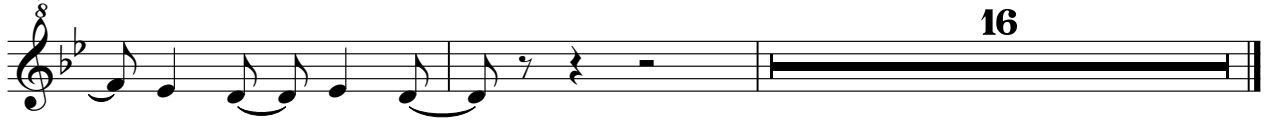

Eiffel 65 - Dub In Life

'Europop'

♩ = 126,000130

2 7

13

17

22

27

31

35

39

43

47

V.S.

'Europop'

51

55

61

65

69

73

77

81

85

89

93

100

104

108

112

116

120

124

127

♩ = 126,000130

2

6

10

14

18

16

37

41

45

49

28

79

83

87

91

95

123

127

131

134

♩ = 126,000130

26

29

33

37

41

45

49

53

57

61

V.S.

105

109

113

117

121

125

129

133

Eiffel 65 - Dub In Life

From the album

♩ = 126,000130
10

14

18

22

26

30

34

38

42

46

V.S.

50

54

58

62

66

70

74

78

82

86

90

94

102

107

111

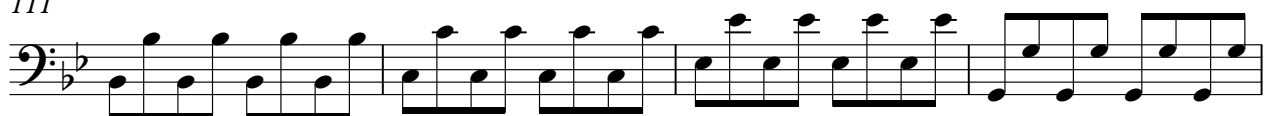

115

119

123

127

131

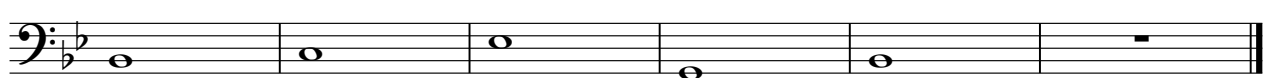

♩ = 126,000130

2

11

16

42

28

86

95

17

127

132

Eiffel 65 - Dub In Life

Dub In Life

♩ = 126,000130

17

Ev ery one Is

20

look ing for the dub in this li fe Ev ery bo dy just

24

keep on ask ing why, why, why? What is dub in this life? Ev ery one

27

Is look ing for the dub in this li fe, Ev ery bo

31

dy just keep on ask ing why, why, why? What is dub dub in this li

35

18

fe Ev ery on e Is

56

look ing for the dub in this li fe Ev ery bo dy just

60

keep on ask ing why, why, why? What is dub in this life? Ev ery one

63

Is look ing for the dub in this li fe Ev ery bo

67

dy just keep on ask ing why, why, why? What is V.S.

70

dub in this life? Ev ery one Is look ing for the dub in this li fe

74

Ev ery bo dy just keep on ask ing why, why, why? What is

78

14

dub, dub in this li fe Ev ery one

95

Is look ing for the dub in this li fe Ev ery bo

99

dy just keep on ask ing why, why, why? What is dub, dub in this li

103

fe Ev ery one Is look ing for the dub in this li fe

107

Ev ery bo dy just keep on ask ing why, why, why? What is

111

dub in this life? Ev ery one Is look ing for the dub in this li fe

115

Ev ery bo dy just keep on ask ing why, why, why?

118

16

What is dub, dub in this li fe

FX 1 (Rain)

Eiffel 65 - Dub In Life

Eiffel 65 - Dub In Life

Viola

♩ = 126,000130
10

18

27

36

45

12

64

73

82

91

98

2

Viola

104

113

122

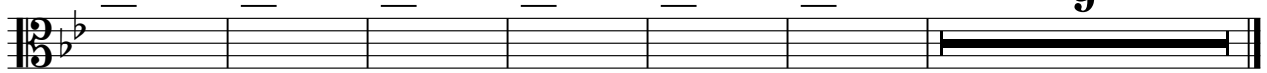

Sequenced By

Eiffel 65 - Dub In Life

♩ = 126,000130

2

6

10

14

18

16

37

41

45

49

28

2

Sequenced By

79

83

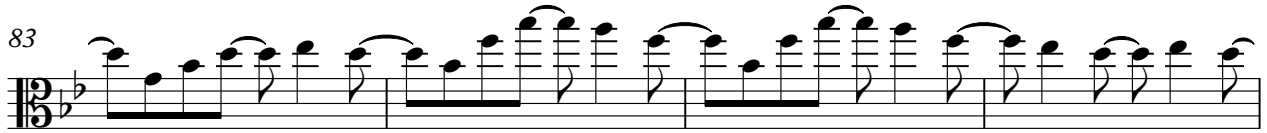

87

91

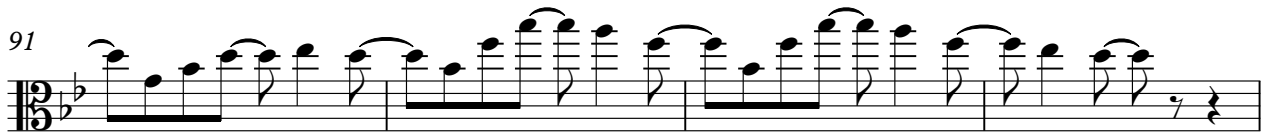

95

25

123

127

131

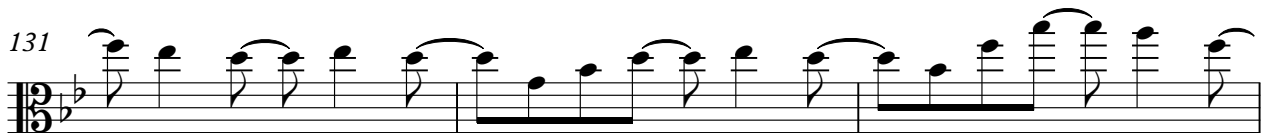

134

