

Elvis Costello - Alison

♩ = 83,000069

Loose Snare

Closed Hi Hat

Open Hi Hat

Lo Mid Tom

Hi Floor Tom

Lo Floor Tom

Hi Crash Cymbal

Loose Kick

Side Stick

Lo Tom

Guitar

BASS

Steel String

♩ = 83,000069

Acoustic Grand

7

Closed Hi Hat

Open Hi Hat

Loose Kick

Side Stick

Guitar

BASS

Steel String

Acoustic Grand

11

Closed Hi Hat

Loose Kick

Side Stick

Guitar

BASS

Steel String

Acoustic Grand

16

Closed Hi Hat  
Open Hi Hat  
Loose Kick  
Side Stick  
Guitar  
BASS  
Steel String  
Acoustic Grand

21

Loose Snare  
Closed Hi Hat  
Open Hi Hat  
Hi Crash Cymbal  
Loose Kick  
Side Stick  
Guitar  
BASS  
Steel String  
Acoustic Grand

25

Loose Snare

Closed Hi Hat

Open Hi Hat

Hi Crash Cymbal

Loose Kick

Side Stick

Guitar

BASS

Steel String

Acoustic Grand

30

Closed Hi Hat

Open Hi Hat

Lo Mid Tom

Loose Kick

Side Stick

Guitar

BASS

Steel String

Acoustic Grand

34

Closed Hi Hat

Open Hi Hat

Lo Floor Tom

Hi Crash Cymbal

Loose Kick

Side Stick

Guitar

BASS

Steel String

Acoustic Grand

39

Loose Snare

Closed Hi Hat

Open Hi Hat

Hi Crash Cymbal

Loose Kick

Side Stick

Guitar

BASS

Steel String

Acoustic Grand

**Drum Set:**

**Guitar and Bass:**

**Steel String and Acoustic Grand:**

48

Loose Snare

Closed Hi Hat

Open Hi Hat

Hi Floor Tom

Lo Floor Tom

Hi Crash Cymbal

Loose Kick

Side Stick

Lo Tom

Guitar

BASS

Steel String

Acoustic Grand

53

Closed Hi Hat

Open Hi Hat

Loose Kick

Side Stick

Guitar

BASS

Steel String

Acoustic Grand

57

Closed Hi Hat

Open Hi Hat

Lo Mid Tom

Hi Crash Cymbal

Loose Kick

Side Stick

Guitar

BASS

Steel String

Acoustic Grand

62

68

72

77

Loose Snare

Closed Hi Hat

Open Hi Hat

Hi Crash Cymbal

Loose Kick

Side Stick

Lo Tom

Guitar

BASS

Steel String

Acoustic Grand

81

Closed Hi Hat

Open Hi Hat

Loose Kick

Side Stick

Guitar

BASS

Steel String

Acoustic Grand

85

Closed Hi Hat  
Open Hi Hat  
Loose Kick  
Side Stick  
Guitar  
BASS  
Steel String  
Acoustic Grand

89

Closed Hi Hat  
Open Hi Hat  
Loose Kick  
Side Stick  
Guitar  
BASS  
Steel String  
Acoustic Grand

91

Loose Snare

Elvis Costello - Alison

♩ = 83,000069

3 15

22

28

10 5

46

52

11 5

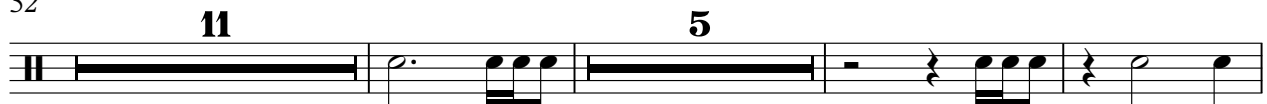

71

75

17

Elvis Costello - Alison

Closed Hi Hat

♩ = 83,000069

6

10

14

18

23

28

32

36

40

V.S.

2

# Closed Hi Hat

44

48

52

56

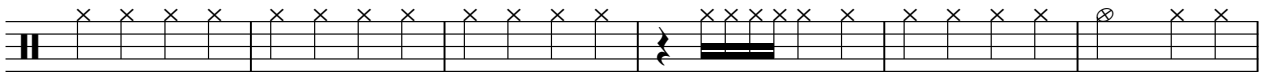

62

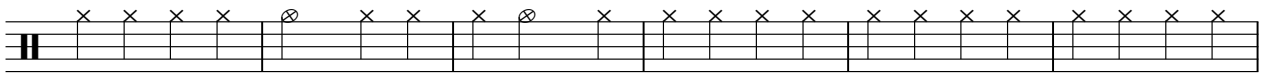

68

74

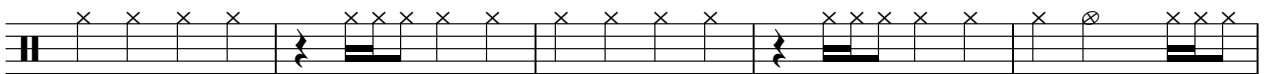

79

84

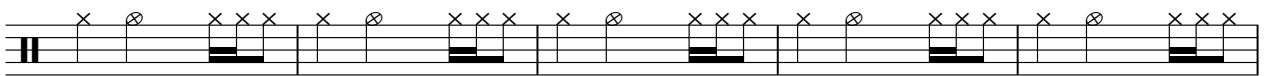

89

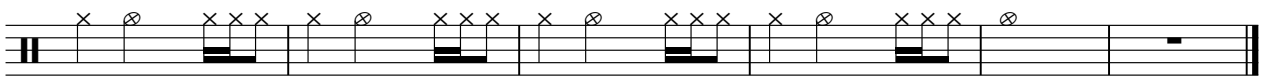

Open Hi Hat

Elvis Costello - Alison

♩ = 83,000069

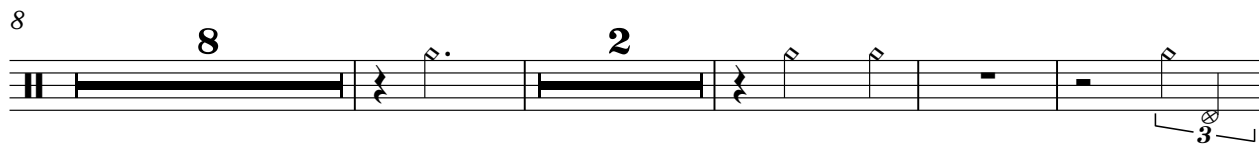
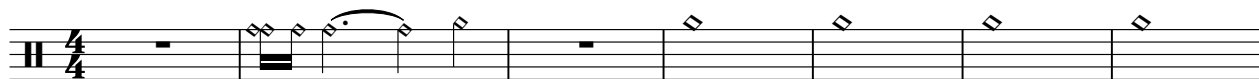

Lo Mid Tom

Elvis Costello - Alison

♩ = 83,000069

31 23

57

34 2

Hi Floor Tom

Elvis Costello - Alison

♩ = 83,000069

**47**

**50**                      **23**                      **21**

# Lo Floor Tom

## Elvis Costello - Alison

♩ = 83,000069

36 10

50

12

63

10 21

# Hi Crash Cymbal

## Elvis Costello - Alison

♩ = 83,000069

20

27

48

64

74

Loose Kick

Elvis Costello - Alison

♩ = 83,000069

7

13

19

25

31

37

43

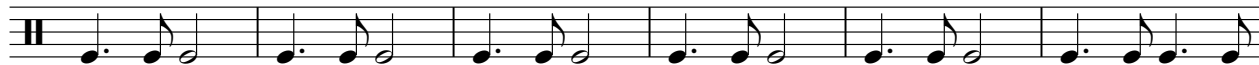

49

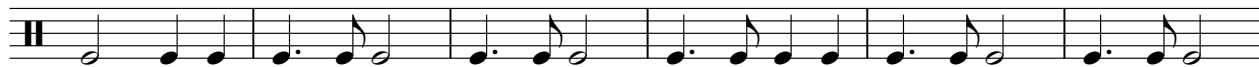

55

V.S.

Side Stick

Elvis Costello - Alison

♩ = 83,000069

4

10

16

22

7

34

41

6

52

58

65

6

2

# Side Stick

76

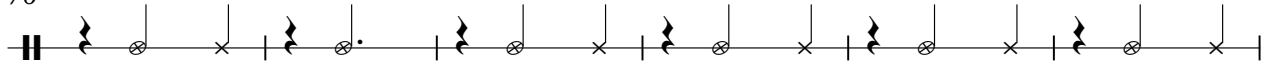

82

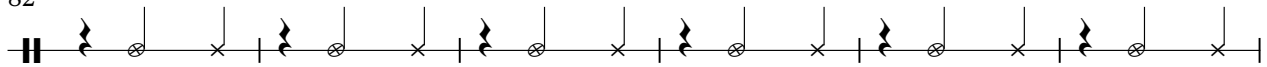

88

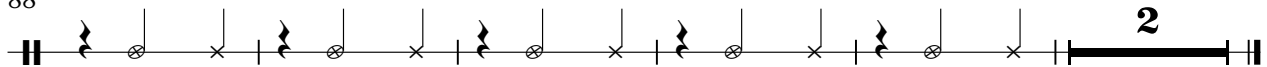

Lo Tom

Elvis Costello - Alison

♩ = 83,000069

**47** **23**

73 **3** **17**

# Elvis Costello - Alison

Guitar

♩ = 83,000069

1

6

10

17

23

29

33

37

44

47

51

55

58

65

70

76

81

85

89

Elvis Costello - Alison

BASS

♩ = 83,000069

6

11

16

21

25

29

34

39

43

V.S.

48

52

57

62

66

71

75

79

83

87

BASS

3

91

# Elvis Costello - Alison

Steel String

♩ = 83,000069

7

14

21

27

34

V.S.

41

48

53

60

67

73

78

83

88

91

Elvis Costello - Alison

Acoustic Grand

♩ = 83,000069

7

14

21

27

34

41

48

54

61

V.S.

68

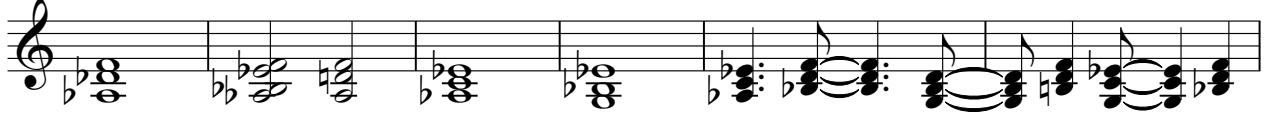

74

79

83

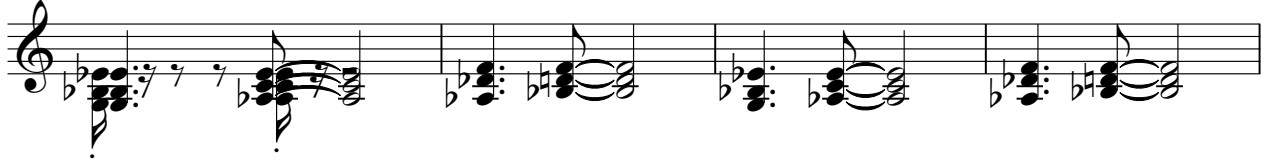

87

91

