

Human League - Tell Me When

♩ = 116,000313  
Drums

Percussion

Bongos

Chme Syn

Solo

Bass Syn

Solo

Pad Syn

Solo

Synth

Solo

Sq.Wave

Solo

Warm Pad

Solo

Saw Wave

Solo

Flt Syn

Solo

SweepSyn

Solo

Syn Picc

Solo

Pipe Syn

Solo

Syn Stgs

Solo

GrpVox 2

Solo

GrpVox 1

Solo

Lead Vox

Solo

6

Perc.

Bongos

Solo

Solo

Solo

Solo

Solo

9

Perc.

Bongos

Solo

Solo

Solo

Solo

Solo

12

Perc.

Bongos

Solo

Solo

Solo

Solo

Solo

Solo

15

Perc.

Bongos

Solo

18

Perc.

Bongos

Solo

21

Perc.

Bongos

Solo

Solo

Solo

Solo

Solo

24

Perc.

Bongos

Solo

Solo

Solo

Solo

Solo

Solo

27

Perc.

Bongos

Solo

Solo

Solo

Solo

Solo

Solo

Solo

Solo

30

Perc.

Bongos

Solo

Solo

Solo

Solo

Solo

Solo

Solo

33

Perc.

Bongos

Solo

This section of the score covers measures 33 to 35. The Percussion (Perc.) and Bongos parts feature a consistent rhythmic pattern of eighth notes. The Solo staves contain several parts: the top Solo staff has a melodic line with eighth notes and rests; the second Solo staff has a sustained chord; the third Solo staff has a melodic line with a long slur; the fourth Solo staff has a melodic line with a long slur; the fifth Solo staff has a melodic line with eighth notes; the sixth Solo staff has a melodic line with eighth notes; the seventh Solo staff has a melodic line with eighth notes; the eighth Solo staff has a melodic line with eighth notes; and the ninth Solo staff has a melodic line with eighth notes.

36

Perc.

Bongos

Solo

This section of the score covers measures 36 to 38. The Percussion (Perc.) and Bongos parts continue with the same rhythmic pattern. The Solo staves contain several parts: the top Solo staff has a melodic line with eighth notes and rests; the second Solo staff has a melodic line with eighth notes; the third Solo staff has a melodic line with eighth notes; the fourth Solo staff has a melodic line with eighth notes; the fifth Solo staff has a melodic line with eighth notes; the sixth Solo staff has a melodic line with eighth notes; the seventh Solo staff has a melodic line with eighth notes; the eighth Solo staff has a melodic line with eighth notes; and the ninth Solo staff has a melodic line with eighth notes.

39 Perc. Bongos Solo Solo Solo Solo Solo Solo Solo

42 Perc. Bongos Solo Solo Solo Solo Solo Solo Solo

45

Perc.

Bongos

Solo

Solo

Solo

Solo

Solo

Solo

48

Perc.

Bongos

Solo

Solo

Solo

Solo

Solo

Solo

Solo

51

Perc.

Bongos

Solo

Solo

Solo

Solo

Solo

Solo

Solo

54

Perc.

Bongos

Solo

Solo

Solo

Solo

Solo

Solo

Solo

57

Perc.

Bongos

Solo

Solo

Solo

Solo

Solo

Solo

Solo

Solo

60

Perc.

Bongos

Solo

Solo

Solo

Solo

Solo

Solo

Solo

Solo

Solo

63 Perc. Bongos Solo Solo Solo Solo Solo Solo

66 Perc. Bongos Solo Solo Solo Solo Solo Solo

69

Bongos

Solo

Solo

Solo

Solo

Solo

Solo

Solo

Solo

73

Perc.

Bongos

Solo

Solo

Solo

Solo

Solo

Solo

Solo

Solo

Solo

76

Perc.

Bongos

Solo

Solo

Solo

Solo

Solo

Solo

Solo

Solo

Solo

Solo

79

Perc.

Bongos

Solo

Solo

Solo

Solo

83

Perc.

Bongos

Solo

Solo

Solo

Solo

Solo

86

Perc.

Bongos

Solo

Solo

Solo

Solo

Solo

Solo

90

Perc.

Bongos

Solo

Solo

Solo

Solo

Solo

Solo

Solo

Solo

Solo

Solo

93

Perc.

Bongos

Solo

Solo

Solo

Solo

Solo

Solo

Solo

96

Perc.

Bongos

Solo

Solo

Solo

Solo

Solo

Solo

Solo

Solo

99

Perc.

Bongos

Solo

Solo

Solo

Solo

Solo

Solo

Solo

Solo

Solo

102

Perc.

Bongos

Solo

Solo

Solo

Solo

Solo

Solo

Solo

105

Perc.

Bongos

Solo

Solo

Solo

Solo

Solo

Solo

Solo

109

Perc.

Solo

Solo

Solo

Solo

Solo

113

Perc.

Bongos

Solo

Solo

Solo

Solo

Solo

Solo

Solo

Solo

Solo

Solo

117

Perc.

Bongos

Solo

Solo

Solo

Solo

Solo

Solo

Solo

120

Perc.

Bongos

Solo

Solo

Solo

Solo

Solo

Solo

123

Perc.

Bongos

Solo

126

Perc.

Bongos

Solo

129 Perc. Bongos Solo Solo Solo Solo Solo Solo Solo Solo Solo

132 Perc. Bongos Solo Solo Solo Solo Solo Solo Solo Solo Solo

135

Perc.

Bongos

Solo

138

Perc.

Bongos

Solo

141

Perc.

Bongos

Solo

144

Perc.

Bongos

Solo

147

Perc.

Bongos

Solo

Solo

Solo

Solo

Solo

Solo

Solo

Solo

Solo

Solo

Solo

Solo

Solo

# Human League - Tell Me When

## Percussion

♩ = 116,000313

Drums

8

12

16

20

24

28

31

35

38

TELLWHEN: (c)1996 "Hands On" MIDI Software Ltd.

V.S.

Percussion

41

44

48

51

54

58

61

64

67

75

Percussion

78

81

84

87

90

93

96

99

102

105

110

114

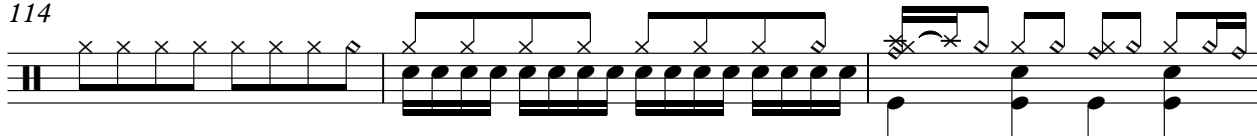

117

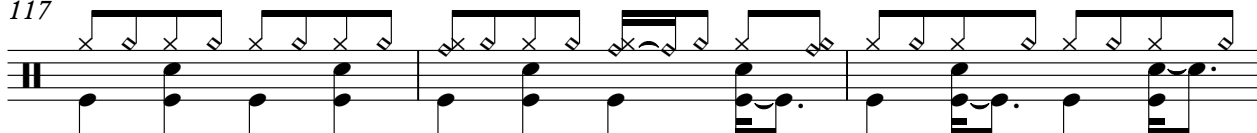

120

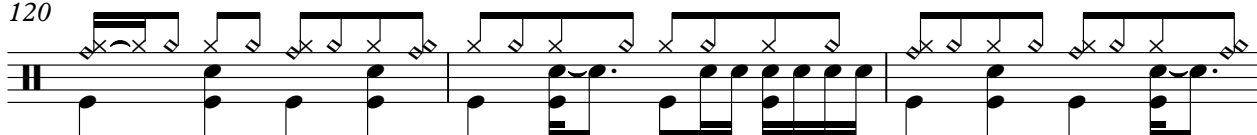

123

126

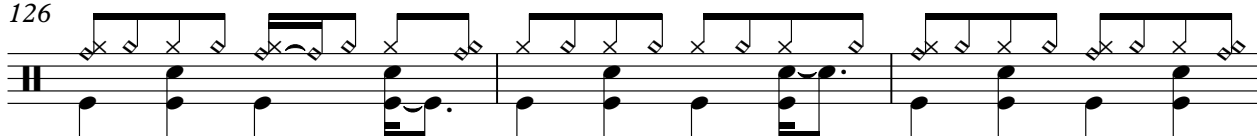

129

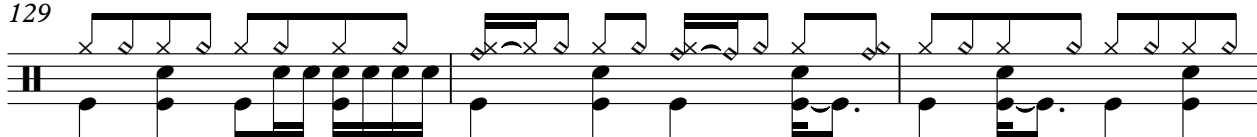

132

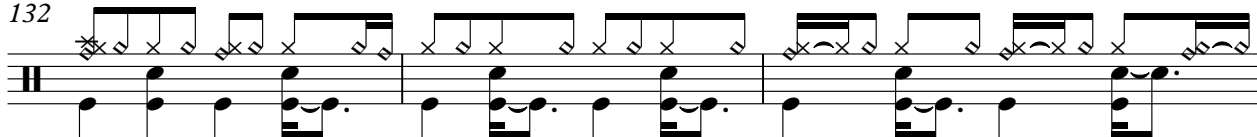

135

138

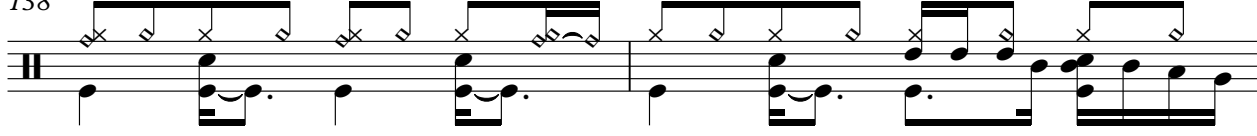

Percussion

140

143

146

148

Bongos

Human League - Tell Me When

♩ = 116,000313  
Perc 4

4

7

9

11

13

15

19

21

23

25

Bongos

27

29

31

33

35

37

39

41

43

45

Bongos

47

49

51

53

55

57

59

61

63

65

67

69

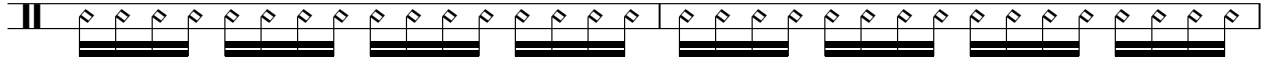

71

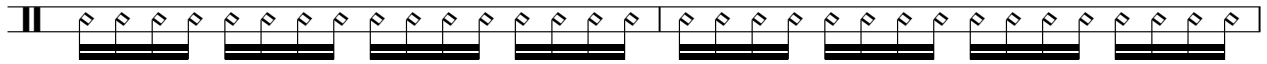

73

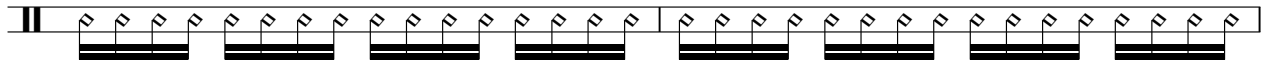

75

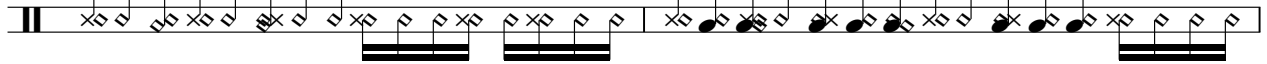

77

81

85

89

92

Bongos

94

96

98

100

102

104

106

7

115

117

119

121

123

125

127

129

131

133

Bongos

135

137

139

141

143

145

147

# Human League - Tell Me When

Solo

♩ = 116,000313

Chme Syn

71

74

77

15

96

99

17

120

124

129

134

138

TELLWHEN: (c)1996 "Hands On" MIDI Software Ltd.

2

Solo

142

146

# Human League - Tell Me When

Solo

♩ = 116,000313  
Bass Syn **17**

21  
24  
27  
30  
34  
38  
41  
44  
47

TELL WHEN: (c)1996 "Hands On" MIDI Software Ltd.

V.S.

50

53

56

60

64

67

71

76

80

84

88

92

95

98

102

105

108

116

119

122

126

130

V.S.

129

133

136

140

143

146

# Human League - Tell Me When

Solo

♩ = 116,000313  
Pad Syn 4

11

19

27

35

41

48

56

63

70

TELL ME WHEN: © 1996 "Holds On" MIDI Software Ltd. V.S.

78

82

86

90

95

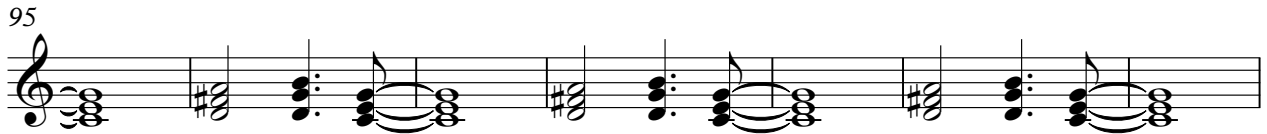

102

109

6

120

126

132

Solo

3

138

144

# Human League - Tell Me When

Solo

♩ = 116,000313  
Synth

18

25

33

8

48

56

9

70

75

33

110

112

113

38

TELLWHEN: (c)1996 "Hands On" MIDI Software Ltd.

# Human League - Tell Me When

Solo

♩ = 116,000313  
Sq.Wave

4

9

11

13

15

17

19

49

71

2

TELL ME WHEN: (c)1996 "Hands On" MIDI Software Ltd.

77

79

81

83

85

87

89

91

110

112

Solo

3

114

34

3

# Human League - Tell Me When

Solo

♩ = 116,000313  
Warm Pad

4 10

20

28

36

44

52

60

68 23

97

103 7

TELLWHEN: (c)1996 "Hands On" MIDI Software Ltd.

2

Solo

115

123

131

139

144

# Human League - Tell Me When

Solo

♩ = 116,000313  
Saw Wave

16

19

34

61

110

113

123

139

TELLWHEN: (c)1996 "Hands On" MIDI Software Ltd

Solo

Human League - Tell Me When

♩ = 116,000313  
Flt Syn

16

19 10 19

51

59 10

75 16

95

98 52

TELLWHEN: (c)1996 "Hands On" MIDI Software Ltd.

Solo

Human League - Tell Me When

♩ = 116,000313  
SweepSyn **25**

30 **15**

50

57 **8**

71 **7**

85

91 **56** **3**

TELLWHEN: (c)1996 "Hands On" MIDI Software Ltd.

# Human League - Tell Me When

Solo

$\text{♩} = 116,000313$   
Syn Picc **3**

4  
6  
8  
10  
12  
14  
16 **18**

TELLWHEN: (c)1996 "Hands On" MIDI Software Ltd.

2

35

37

39

41

43

18

62

64

8

73

75

77

15

Solo

93 Solo

95 4

101

103

105

107 8

116

118

120

122

V.S.

4

124

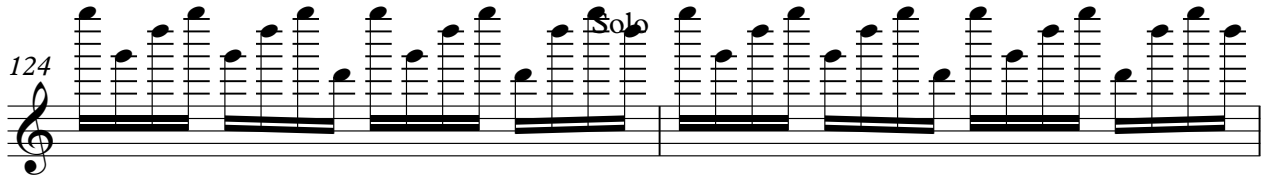

Solo

126

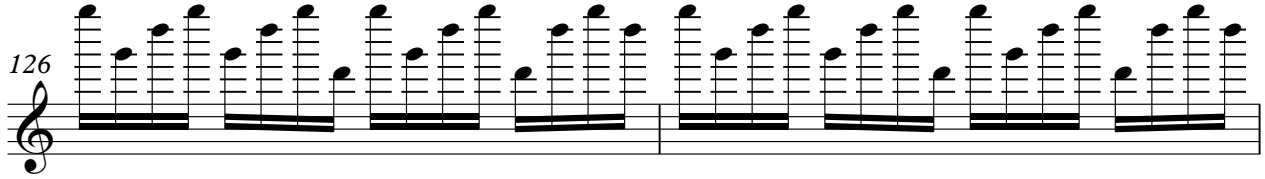

128

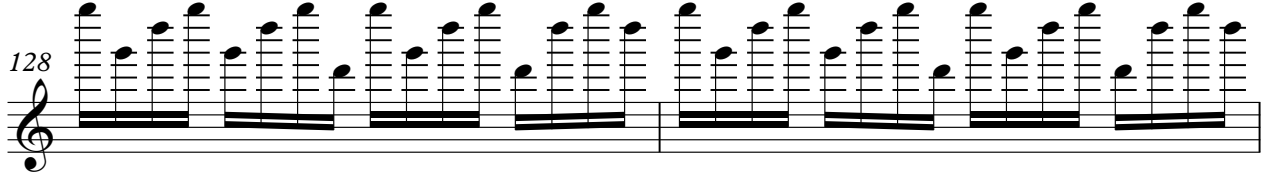

130

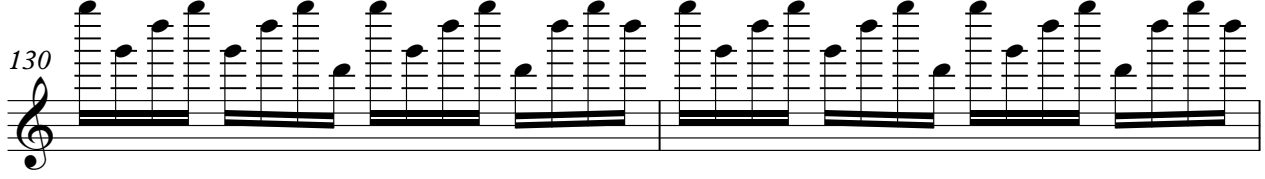

132

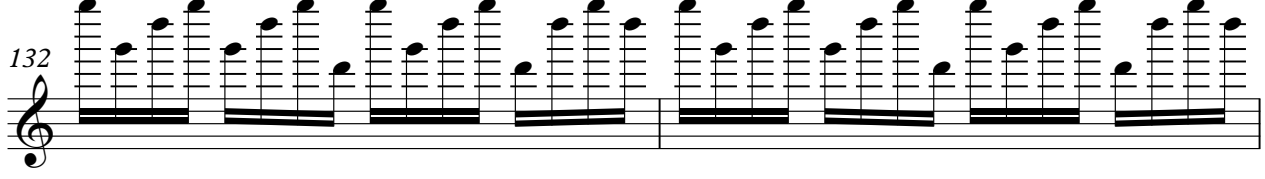

134

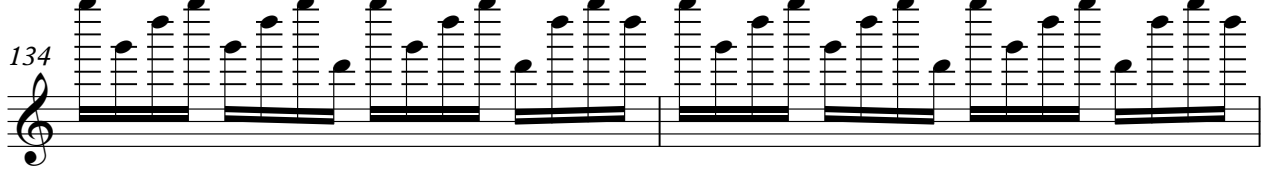

136

138

140

142

144

Solo

5

146

147

4

Solo

# Human League - Tell Me When

♩ = 116,000313  
Pipe Syn **3**

9 **101**

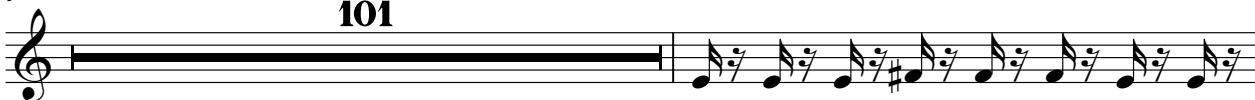

111

113 **38**

TELLWHEN: (c)1996 "Hands On" MIDI Software Ltd.

Solo

# Human League - Tell Me When

♩ = 116,000313  
Syn Stgs

42

49

35

87

61

TELLWHEN: (c)1996 "Hands On" MIDI Software Ltd.

Solo

Human League - Tell Me When

♩ = 116,000313  
GrpVox 2 8

8

13 19

36

40 19

62

66 29

98

103

106 21

TELLWHEN: (c)1996 "Hands On" MIDI Software Ltd.

2

Solo

129

133

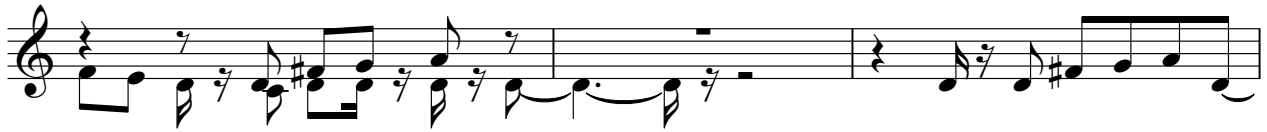

136

140

143

146

# Human League - Tell Me When

Solo

♩ = 116,000313  
GrpVox 1 8

13 18

35

40 18

62

67 2 2

75 15

94 2 2

102 9

115

TELLWHEN: (c)1996 "Hands On" MIDI Software Ltd.

119

123

127

132

137

143

Solo

Human League - Tell Me When

♩ = 116,000313  
Lead Vox

13 2

19

22

24

27

30

32

TELLWHEN: (c)1996 "Hands On" MIDI Software Ltd.

36

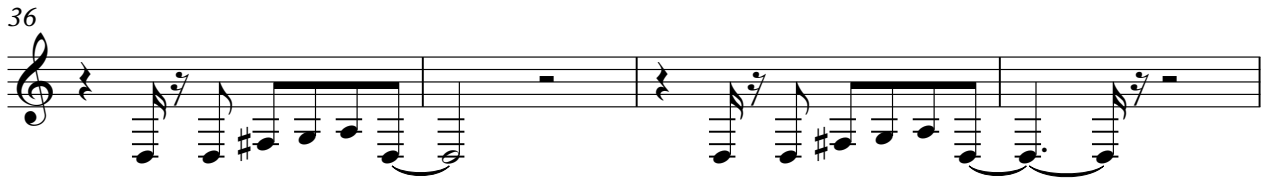

40

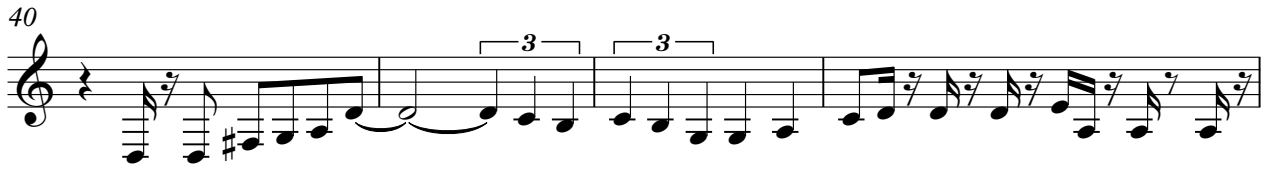

44

47

49

52

55

58

63

67

77

81

85

89

93

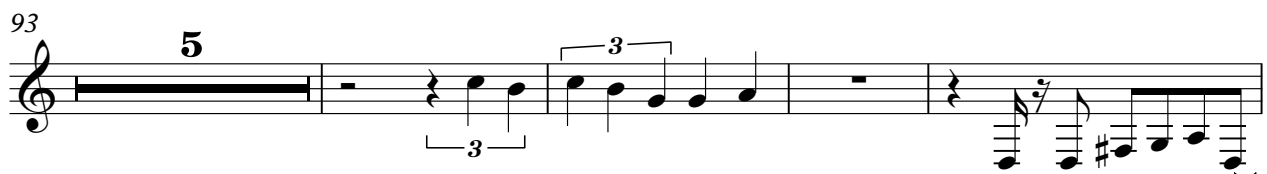

102

106

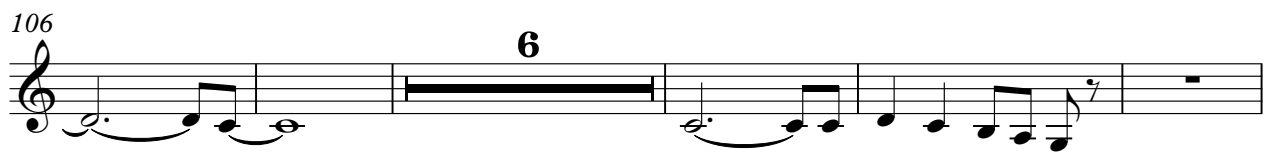

117

122

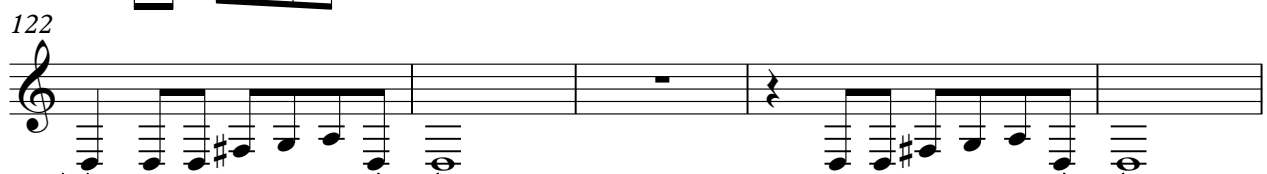

127

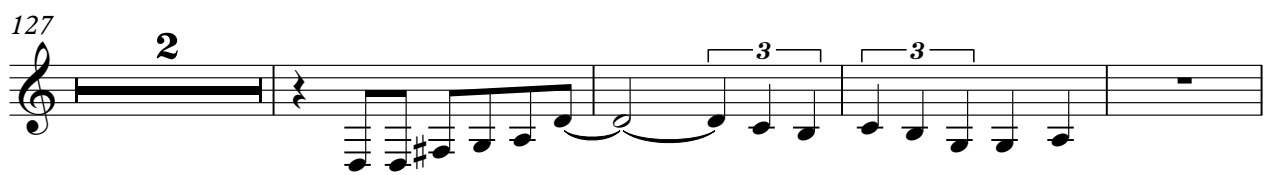

133

137

142

145

