

Pat Benatar - Dont Let It Show

♩ = 130,000137

Church Organ Lead

Church Organ Bass

Church Organ Lead

Church Organ Bass

Sax Melody

Church Organ Lead

Church Organ Bass

EchosMelody

7

Sax Melody

Church Organ Lead

Church Organ Bass

EchosMelody

9

Sax Melody

Church Organ Lead

Church Organ Bass

EchosMelody

11

Sax Melody

Church Organ Lead

Church Organ Bass

EchosMelody

13

Sax Melody

Church Organ Lead

Church Organ Bass

EchosMelody

String Lead 1

String Lead 2

15

Sax Melody

Church Organ Lead

Church Organ Bass

EchosMelody

String Lead 1

String Lead 2

17

Sax Melody

Church Organ Lead

Church Organ Bass

EchosMelody

String Lead 1

String Lead 2

19

Sax Melody

Church Organ Lead

Church Organ Bass

Reed Organ Melody

EchosMelody

String Lead 1

String Lead 2

21

Sax Melody

Church Organ Lead

Church Organ Bass

Reed Organ Melody

EchosMelody

String Lead 1

String Lead 2

23

Sax Melody

Drums

Drum 2

Church Organ Lead

Church Organ Bass

Reed Organ Melody

EchosMelody

String Lead 1

String Lead 2

24

25

Sax Melody

Drums

Church Organ Lead

Church Organ Bass

Reed Organ Melody

Strings3 Lead

EchosMelody

String Lead 1

Strings1 Bass

String Lead 2

26

Drums

Drum 2

Church Organ Lead

Church Organ Bass

Strings3 Lead

EchosMelody

String Lead 1

Strings1 Bass

String Lead 2

Drums

Drum 2

Church Organ Lead

Church Organ Bass

Strings3 Lead

EchosMelody

String Lead 1

Strings1 Bass

String Lead 2

28

- Drum 2:** A second drum part with specific rhythmic accents.

29

Sax Melody

Drums

Drum 2

Church Organ Lead

Church Organ Bass

Reed Organ Melody

Strings3 Lead

EchosMelody

String Lead 1

StringsI Bass

String Lead 2

31

33

Sax Melody

Drums

Drum 2

Church Organ Lead

Church Organ Bass

Reed Organ Melody

Strings3 Lead

EchosMelody

String Lead 1

Strings1 Bass

String Lead 2

35

Sax Melody

Drums

Drum 2

Church Organ Lead

Church Organ Bass

Reed Organ Melody

Strings3 Lead

EchosMelody

String Lead 1

Strings1 Bass

String Lead 2

36

Sax Melody

Drums

Drum 2

Church Organ Lead

Church Organ Bass

Reed Organ Melody

Strings3 Lead

EchosMelody

String Lead 1

Strings1 Bass

String Lead 2

37

Sax Melody

Drums

Drum 2

Church Organ Lead

Church Organ Bass

Reed Organ Melody

Strings3 Lead

EchosMelody

String Lead 1

Strings1 Bass

String Lead 2

38

Sax Melody

Drums

Drum 2

Church Organ Lead

Church Organ Bass

Reed Organ Melody

Strings3 Lead

EchosMelody

String Lead 1

Strings1 Bass

String Lead 2

39

Sax Melody

Drums

Drum 2

Church Organ Lead

Church Organ Bass

Reed Organ Melody

Strings3 Lead

EchosMelody

String Lead 1

Strings1 Bass

String Lead 2

41

Sax Melody

Drums

Drum 2

Church Organ Lead

Church Organ Bass

Reed Organ Melody

Strings3 Lead

EchosMelody

String Lead 1

Strings1 Bass

String Lead 2

42

Sax Melody

Drums

Drum 2

Church Organ Lead

Church Organ Bass

Reed Organ Melody

Strings3 Lead

EchosMelody

String Lead 1

Strings1 Bass

String Lead 2

43

Sax Melody

Drums

Drum 2

Church Organ Lead

Church Organ Bass

Reed Organ Melody

Strings3 Lead

EchosMelody

String Lead 1

Strings1 Bass

String Lead 2

44

45

Sax Melody

Drums

Drum 2

Church Organ Lead

Church Organ Bass

Reed Organ Melody

Strings3 Lead

EchosMelody

String Lead 1

Strings1 Bass

String Lead 2

46

Sax Melody

Drums

Drum 2

Church Organ Lead

Church Organ Bass

Reed Organ Melody

Strings3 Lead

EchosMelody

String Lead 1

StringsI Bass

String Lead 2

47

Sax Melody

Drums

Drum 2

Church Organ Lead

Church Organ Bass

Reed Organ Melody

Strings3 Lead

EchosMelody

String Lead 1

Strings1 Bass

String Lead 2

49

Sax Melody

Drums

Drum 2

Church Organ Lead

Church Organ Bass

Reed Organ Melody

Strings3 Lead

EchosMelody

String Lead 1

Strings1 Bass

String Lead 2

50

Drums

Drum 2

Church Organ Lead

Church Organ Bass

Strings3 Lead

String Lead 1

Strings1 Bass

String Lead 2

51

52

Sax Melody

Drums

Drum 2

Church Organ Lead

Church Organ Bass

Strings3 Lead

String Lead 1

Strings1 Bass

String Lead 2

53

The bottom section includes:

54

Sax Melody

Drums

Drum 2

Church Organ Lead

Church Organ Bass

Strings3 Lead

String Lead 1

Strings1 Bass

String Lead 2

55

56

Sax Melody

Drums

Drum 2

Church Organ Lead

Church Organ Bass

Strings3 Lead

String Lead 1

Strings1 Bass

String Lead 2

57

58

Sax Melody

Drums

Drum 2

Church Organ Lead

Church Organ Bass

Strings3 Lead

String Lead 1

Strings1 Bass

String Lead 2

59

60

Sax Melody

Drums

Drum 2

Church Organ Lead

Church Organ Bass

Strings3 Lead

String Lead 1

Strings1 Bass

String Lead 2

61

Sax Melody

Drums

Drum 2

Church Organ Lead

Church Organ Bass

Strings3 Lead

String Lead 1

Strings1 Bass

String Lead 2

62

Sax Melody

Drums

Drum 2

Church Organ Lead

Church Organ Bass

Strings3 Lead

String Lead 1

Strings1 Bass

String Lead 2

63

Sax Melody

Drums

Drum 2

Church Organ Lead

Church Organ Bass

Strings3 Lead

String Lead 1

Strings1 Bass

String Lead 2

64

Sax Melody

Drums

Drum 2

Church Organ Lead

Church Organ Bass

Strings3 Lead

String Lead 1

Strings1 Bass

String Lead 2

65

66

Sax Melody

Drums

Drum 2

Church Organ Lead

Church Organ Bass

Strings3 Lead

String Lead 1

Strings1 Bass

String Lead 2

67

Sax Melody

Drums

Drum 2

Church Organ Lead

Church Organ Bass

Strings3 Lead

String Lead 1

Strings1 Bass

String Lead 2

68

Sax Melody

Drums

Drum 2

Church Organ Lead

Church Organ Bass

Strings3 Lead

String Lead 1

Strings1 Bass

String Lead 2

Sax Melody

Pat Benatar - Dont Let It Show

♩ = 130,000137

4

7

6

10

13

15

18

21

24

2

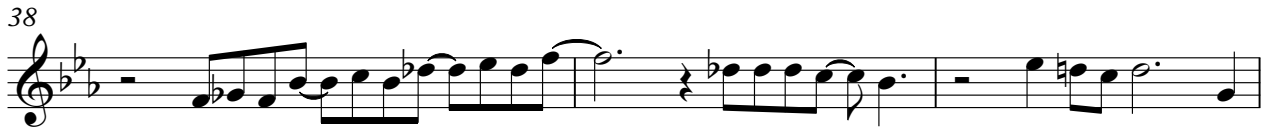

56

58

60

63

66

Drums

Pat Benatar - Dont Let It Show

♩ = 130,000137

22

24

26

27

29

32

35

38

41

44

V.S.

46

48

51

53

55

57

59

61

63

65

Drums

67

Pat Benatar - Dont Let It Show

Drum 2

♩ = 130,000137

22

2

26

30

34

38

42

45

48

51

54

V.S.

2

Drum 2

57

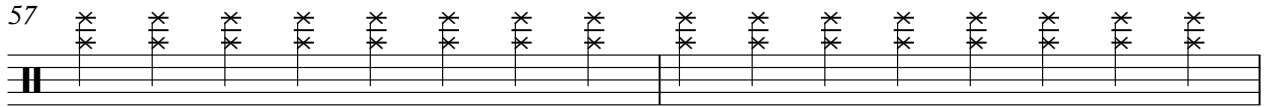

59

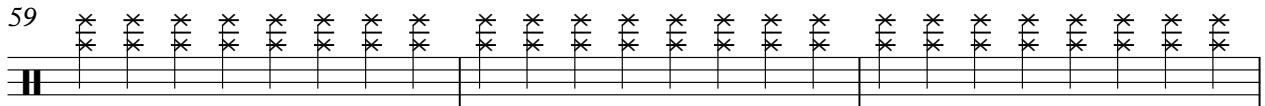

62

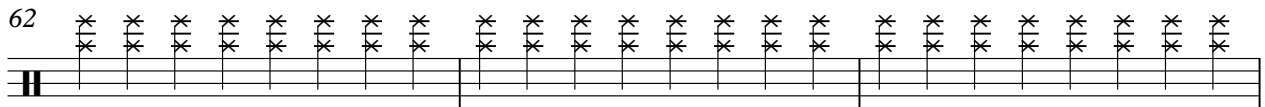

65

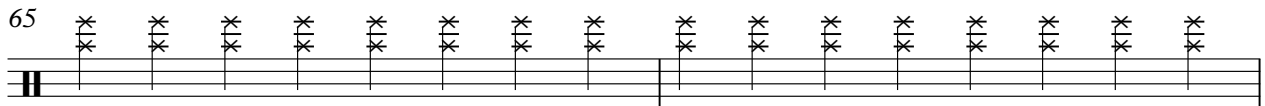

67

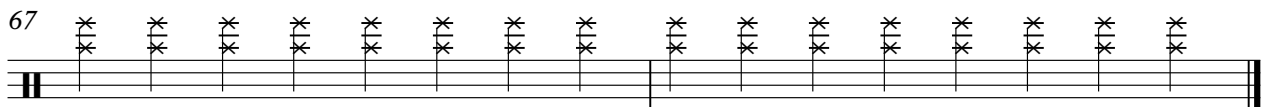

Church Organ Lead

Pat Benatar - Dont Let It Show

♩ = 130,000137

4

9

14

19

24

27

30

V.S.

33

36

38

41

44

47

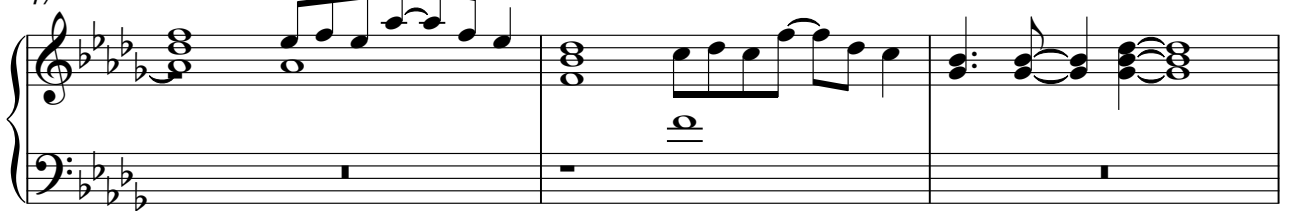

50

53

56

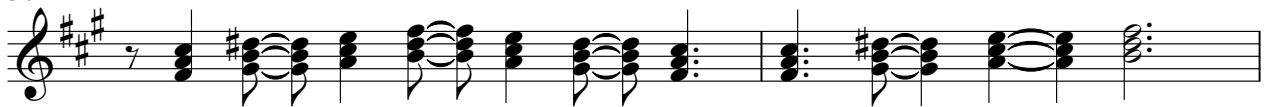

58

Church Organ Lead

60

63

66

Church Organ Bass

Pat Benatar - Dont Let It Show

♩ = 130,000137

6

11

16

21

25

28

31

34

37

V.S.

40

43

47

50

52

54

57

59

62

65

Church Organ Bass

67

Reed Organ Melody

Pat Benatar - Dont Let It Show

♩ = 130,000137

18

20

22

25

2

29

32

6

34

37

39

42

3

V.S.

2

Reed Organ Melody

44

47

51

Pat Benatar - Dont Let It Show

Strings3 Lead

♩ = 130,000137

23

26

30

33

36

38

41

44

47

50

V.S.

52

54

56

58

59

62

65

67

♩ = 130,000137

4

7

10

13

15

18

21

24

27

30

6

V.S.

33

36

38

41

44

47

51

Pat Benatar - Dont Let It Show

String Lead 1

♩ = 130,000137

12

16

21

25

28

31

34

36

38

40

V.S.

String Lead 1

43

45

48

51

54

56

58

60

63

66

Pat Benatar - Dont Let It Show

Strings1 Bass

♩ = 130,000137

23

24 25

26

29

32

35

38

41

45

48

51

V.S.

Strings1 Bass

53

56

59

62

65

67

Pat Benatar - Dont Let It Show

String Lead 2

♩ = 130,000137

12

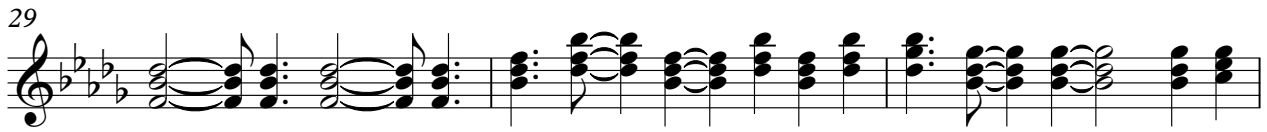
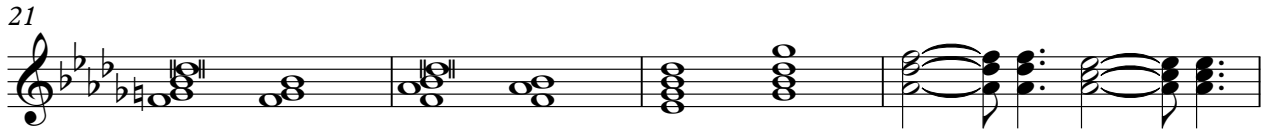
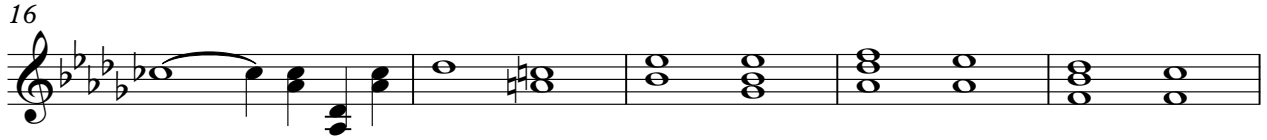
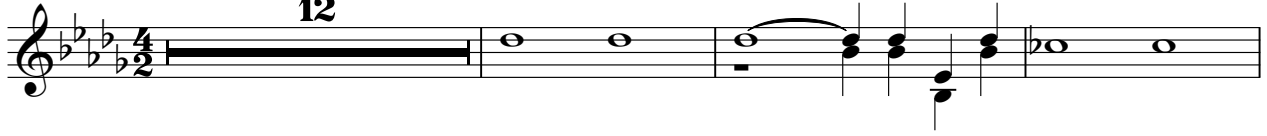

V.S.

46

48

51

53

55

57

59

62

65

67