

Garrigos_Garcia_Rafael-Retornos

♩ = 108,000107

Clarinet

Bassoon

Acoustic Grand Piano

4

Clarinet

Bassoon

Tuba

Standard Kit

Acoustic Grand Piano

7

Clarinet

Bassoon

Tuba

Standard Kit

Acoustic Grand Piano

11

Clarinet

Bassoon

Tuba

Standard Kit

Acoustic Grand Piano

15

Clarinet

Bassoon

Tuba

Standard Kit

Acoustic Grand Piano

18

Clarinet

Bassoon

Tuba

Standard Kit

Acoustic Grand Piano

20

Bassoon

Tuba

Standard Kit

Acoustic Grand Piano

22

Clarinet

Bassoon

Tuba

Standard Kit

Acoustic Grand Piano

23

Clarinet

Acoustic Grand Piano

24

Clarinet

Bassoon

Tuba

Standard Kit

Acoustic Grand Piano

27

Clarinet

Bassoon

Tuba

30

Clarinet

Bassoon

Tuba

Standard Kit

Acoustic Grand Piano

33

Clarinet

Bassoon

Tuba

Standard Kit

Acoustic Grand Piano

35

Clarinet

Bassoon

Tuba

Standard Kit

Acoustic Grand Piano

37

Clarinet

Bassoon

Tuba

Acoustic Grand Piano

38

Clarinet

Bassoon

Tuba

Acoustic Grand Piano

39

Clarinet

Bassoon

Tuba

Acoustic Grand Piano

40

Clarinet

Bassoon

Tuba

Acoustic Grand Piano

43

Clarinet

Bassoon

Tuba

Standard Kit

47

Clarinet

Bassoon

Tuba

Standard Kit

Acoustic Grand Piano

50

Clarinet

Bassoon

Tuba

Standard Kit

Acoustic Grand Piano

52

Clarinet

Bassoon

Tuba

Standard Kit

Acoustic Grand Piano

6

53

Bassoon

$\text{♩} = 80,000000$

54 ♩ = 110,000107

Clarinet

Bassoon

Acoustic Grand Piano

56

Clarinet

Bassoon

Tuba

Standard Kit

Acoustic Grand Piano

58

Clarinet

Bassoon

Tuba

Standard Kit

Acoustic Grand Piano

74 6

Clarinet

Bassoon

Tuba

Standard Kit

Acoustic Grand Piano

77

Clarinet

Bassoon

Tuba

81

Clarinet

Bassoon

Tuba

Standard Kit

Acoustic Grand Piano

84

Clarinet

Bassoon

Tuba

Standard Kit

Acoustic Grand Piano

87

Clarinet

Bassoon

Tuba

Standard Kit

Acoustic Grand Piano

89

Clarinet

Bassoon

Tuba

Acoustic Grand Piano

90

Clarinet

Bassoon

Tuba

Acoustic Grand Piano

91

Clarinet

Bassoon

Tuba

Acoustic Grand Piano

93 ♩ = 120,000000

Standard Kit

Acoustic Grand Piano

95

Clarinet

Tuba

Standard Kit

Acoustic Grand Piano

97

Clarinet

Bassoon

Tuba

Standard Kit

Acoustic Grand Piano

98

Clarinet

Bassoon

Tuba

Standard Kit

Acoustic Grand Piano

99

Clarinet

Bassoon

Tuba

Standard Kit

Acoustic Grand Piano

101

Clarinet

Bassoon

Tuba

Standard Kit

Acoustic Grand Piano

103

Clarinet

Acoustic Grand Piano

104

Clarinet

Bassoon

Tuba

Standard Kit

Acoustic Grand Piano

106

Clarinet

Bassoon

Tuba

Standard Kit

Acoustic Grand Piano

107

Clarinet

Bassoon

Tuba

Standard Kit

Acoustic Grand Piano

108

Clarinet

Bassoon

Tuba

Standard Kit

Acoustic Grand Piano

110

Clarinet

Bassoon

Tuba

Standard Kit

Acoustic Grand Piano

112

Clarinet

Bassoon

Tuba

Standard Kit

Acoustic Grand Piano

114

Clarinet

Bassoon

Tuba

Standard Kit

Acoustic Grand Piano

6

116

Clarinet

Bassoon

Tuba

Acoustic Grand Piano

118

Clarinet

Bassoon

Tuba

Standard Kit

Acoustic Grand Piano

120 ♩ = 60,000000

Clarinet

Bassoon

Tuba

Standard Kit

Acoustic Grand Piano

124

Tuba

125

Bassoon

Tuba

Standard Kit

126

Clarinet

Bassoon

Tuba

Standard Kit

Acoustic Grand Piano

127

Bassoon

Tuba

Standard Kit

Acoustic Grand Piano

128

Clarinet

Bassoon

Tuba

Standard Kit

Acoustic Grand Piano

129

Clarinet

Bassoon

Tuba

Standard Kit

Acoustic Grand Piano

130 ♩ = 120,000000

Clarinet

Bassoon

Tuba

Standard Kit

Acoustic Grand Piano

132

Clarinet

Bassoon

Tuba

Standard Kit

Acoustic Grand Piano

133

Clarinet

Bassoon

Tuba

Standard Kit

Acoustic Grand Piano

135

Clarinet

Bassoon

Tuba

Standard Kit

Acoustic Grand Piano

6

139

Clarinet

Bassoon

Tuba

Standard Kit

Acoustic Grand Piano

142

Clarinet

Bassoon

Tuba

Acoustic Grand Piano

143

Clarinet

Bassoon

Tuba

Acoustic Grand Piano

144

Clarinet

Bassoon

Tuba

Acoustic Grand Piano

146

Clarinet

Bassoon

Tuba

Standard Kit

Acoustic Grand Piano

148

Clarinet

Bassoon

Tuba

Acoustic Grand Piano

29

150 Acoustic Grand Piano

152 Acoustic Grand Piano

154 Standard Kit

Acoustic Grand Piano

156 Clarinet

Bassoon

Tuba

Standard Kit

159 Clarinet

Bassoon

Tuba

Standard Kit

Acoustic Grand Piano

Detailed description of the musical score: The score is arranged in a system with multiple staves. The top staff (Acoustic Grand Piano) starts at measure 150 with a treble clef, featuring a triplet of eighth notes and a sixteenth-note triplet. The second staff (Acoustic Grand Piano) starts at measure 152 with a treble clef, featuring sixteenth-note patterns. The third staff (Standard Kit) starts at measure 154 with a drum set icon and a 2/4 time signature, showing a steady eighth-note pattern. The fourth staff (Acoustic Grand Piano) starts at measure 156 with a treble clef, featuring sixteenth-note patterns. The fifth staff (Clarinet) starts at measure 156 with a treble clef, featuring eighth-note patterns. The sixth staff (Bassoon) starts at measure 156 with a bass clef, featuring eighth-note patterns. The seventh staff (Tuba) starts at measure 156 with a bass clef, featuring eighth-note patterns. The eighth staff (Standard Kit) starts at measure 156 with a drum set icon, showing a steady eighth-note pattern. The ninth staff (Clarinet) starts at measure 159 with a treble clef, featuring eighth-note patterns. The tenth staff (Bassoon) starts at measure 159 with a bass clef, featuring eighth-note patterns. The eleventh staff (Tuba) starts at measure 159 with a bass clef, featuring eighth-note patterns. The twelfth staff (Standard Kit) starts at measure 159 with a drum set icon, showing a steady eighth-note pattern. The thirteenth staff (Acoustic Grand Piano) starts at measure 159 with a treble clef, featuring eighth-note patterns.

162

Clarinet

Bassoon

Tuba

Standard Kit

Acoustic Grand Piano

165

Clarinet

Bassoon

Tuba

Standard Kit

Acoustic Grand Piano

168 ♩ = 110,000107

Clarinet

Bassoon

Tuba

Standard Kit

Acoustic Grand Piano

170

Clarinet

Bassoon

Tuba

Standard Kit

Acoustic Grand Piano

173 ♩ = 40,000000

Clarinet

Bassoon

Tuba

179 ♩ = 180,000183

Clarinet

Bassoon

Tuba

Standard Kit

Acoustic Grand Piano

184 ♩ = 40,000000

Clarinet

Bassoon

Tuba

Standard Kit

Acoustic Grand Piano

Garrigos_Garcia_Rafael-Retornos

Clarinet

♩ = 108,000107

9

15

20

25

31

36

41

48

51

♩ = 80,000000

Clarinet

54 $\text{♩} = 110,000107$

58

69

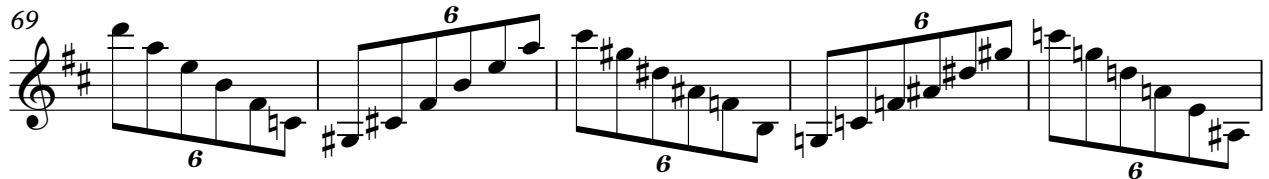

74

81

87

91 $\text{♩} = 120,000000$

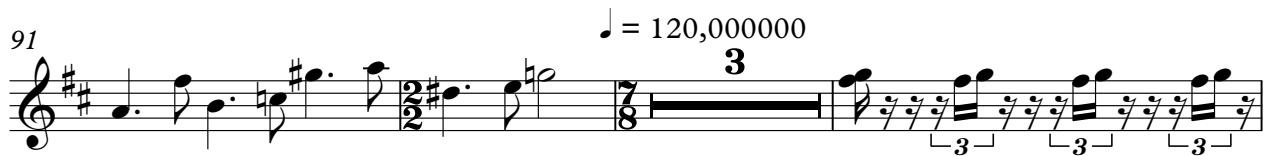

97

99

103

106

109

113

116

119

♩ = 60,000000

126

129

♩ = 120,000000

133

135

Clarinet

138

144

148

158

164

169

175

182

Bassoon

Garrigos_Garcia_Rafael-Retornos

♩ = 108,000107

8

16

20

24

29

34

38

2

44

50

♩ = 80,000000

54 ♩ = 110,000107

59

72

81

87

♩ = 120,000000

91

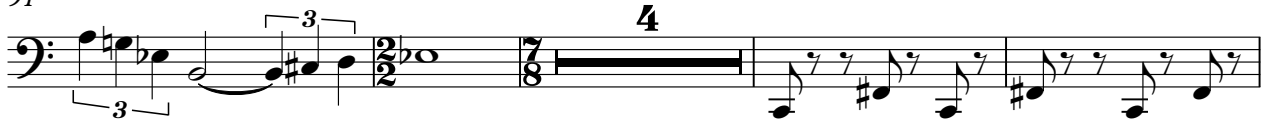

99

103

107

113

117

♩ = 60,000000

121

126

129

♩ = 120,000000

132

138

146

156

164

171

180

Garrigos_Garcia_Rafael-Retornos

Tuba

♩ = 108,000107

3

11

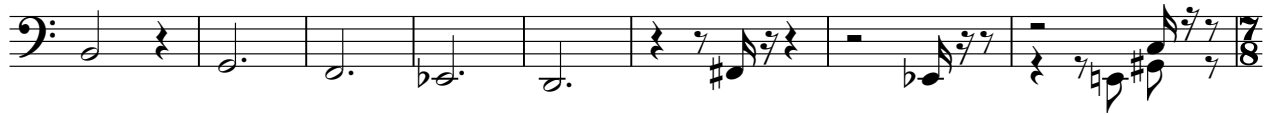

19

24

32

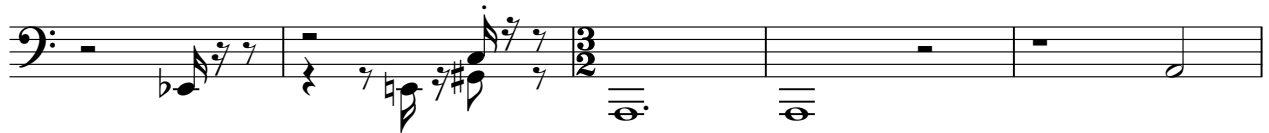

37

44

52

♩ = 80,000000 ♩ = 110,000107

2

61

66

77

84

89

93 ♩ = 120,000000

98

102

107

113

118

♩ = 60,000000

123

126

129

♩ = 120,000000

134

143

151

160

164

♩ = 110,000107

170

♩ = 40,000000

178

♩ = 180,000183

184

♩ = 40,000000

93 ♩ = 120,000000

97

102

107

113

120 ♩ = 60,000000

125

127

129 ♩ = 120,000000

134

141

156

161

166

171

182

Garrigos_Garcia_Rafael-Retornos

Acoustic Grand Piano

♩ = 108,000107

6

11

19

22

24

31

35

37

39

V.S.

Acoustic Grand Piano 3

Measures 50-57: 7/4, 2/4. Includes slurs and a tempo marking: $\text{♩} = 110,000107$.

Measures 58-60: 6/8, 3/4. Includes triplets and slurs.

Measures 61-68: 3/4, 2/4, 3/4. Includes triplets and slurs.

Measures 69-72: 3/4, 3/4, 3/4, 3/4. Includes slurs.

Measures 73-76: 3/4, 3/4, 3/4, 3/4. Includes slurs.

Measures 77-84: 3/8, 3/4, 3/8, 3/4, 3/8, 3/4. Includes slurs.

Measures 85-92: 3/4, 3/4, 3/4, 3/4, 3/4, 3/4, 3/4, 3/4. Includes slurs.

Acoustic Grand Piano 3

90

92 $\text{♩} = 120,000000$

95

98

100

102

104

106

108

111

V.S.

Acoustic Grand Piano

Acoustic Grand Piano

148

151

153

159

166

170

180

184