

# Taylor Swift - Fearless

♩ = 100,000000

- Jazz Guitar (top):** Plays a complex, rhythmic accompaniment with chords and single notes.
- Electric Guitar (middle):** Plays a similar melodic line to the top electric guitar.
- 7-string Electric Guitar:** Plays a complex, rhythmic accompaniment with chords and single notes. Tuning is indicated as E B G D A E A.
- Kora:** Plays a complex, rhythmic accompaniment with chords and single notes.

♩ = 100,000000

(c) 2008 Ausmidi P/L  
(c) 2008 Ausmidi P/L

3

5

6

Perc.

J. Gtr.

E. Gtr.

E. Gtr.

Kora

E. Bass

Organ

Pad 5

7

Perc.

J. Gtr.

E. Gtr.

E. Gtr.

Kora

E. Bass

Organ

Pad 5

8

Perc.

J. Gtr.

E. Gtr.

E. Gtr.

Kora

E. Bass

Organ

Pad 5

9

Sop. Sax.

Perc.

J. Gtr.

E. Gtr.

E. Gtr.

Kora

E. Bass

Organ

Pad 5

11

13

15

Sop. Sax.

Perc.

J. Gtr.

Kora

Pad 5

17

Sop. Sax.

Perc.

J. Gtr.

E. Gtr.

E. Gtr.

Kora

E. Bass

Organ

Pad 5

19

Sop. Sax.

Perc.

J. Gtr.

E. Gtr.

E. Gtr.

Kora

E. Bass

Organ

Pad 5

20

Sop. Sax.

Perc.

J. Gtr.

E. Gtr.

E. Gtr.

Kora

E. Bass

Organ

Pad 5

21

Perc.

J. Gtr.

E. Gtr.

E. Gtr.

Kora

E. Bass

Organ

Pad 5

22

Sop. Sax.

Perc.

J. Gtr.

E. Gtr.

E. Gtr.

Kora

E. Bass

Pad 5

24

Sop. Sax.

Perc.

J. Gtr.

E. Gtr.

Kora

E. Bass

Pad 5

Detailed description of the musical score: The score is for page 14, starting at measure 24. It features seven staves. The Soprano Saxophone (Sop. Sax.) part in the top staff has a melodic line with grace notes. The Percussion (Perc.) part in the second staff shows a drum pattern with snare and bass drum. The Jazz Guitar (J. Gtr.) part in the third staff has a complex, arpeggiated texture. The Electric Guitar (E. Gtr.) part in the fourth staff is mostly sustained chords. The Kora part in the fifth staff has a rhythmic pattern of chords. The Electric Bass (E. Bass) part in the sixth staff has a simple bass line. The Pad 5 part in the seventh staff has a sustained chord.

25

Sop. Sax.

Perc.

J. Gtr.

E. Gtr.

Kora

E. Bass

Pad 5

26

Sop. Sax.

Perc.

J. Gtr.

E. Gtr.

Kora

E. Bass

Pad 5

27

Sop. Sax.

Perc.

J. Gtr.

E. Gtr.

Kora

E. Bass

Pad 5

28

Sop. Sax.

Perc.

J. Gtr.

E. Gtr.

E. Gtr.

E. Gtr. TAB

Kora

E. Bass

Pad 5

FX 5

30

Sop. Sax.

Perc.

J. Gtr.

E. Gtr.

E. Gtr.

E. Gtr.

E. Gtr.

E. Gtr.

A	3	3	3	3	3	3	3	3	3	0	0	0	0	0	0	0	0
B	3	3	3	3	3	3	3	3	3	3	3	3	3	3	3	3	3

Kora

E. Bass

Organ

Pad 5

FX 5

32

Sop. Sax.

Perc.

J. Gtr.

E. Gtr.

E. Gtr.

E. Gtr.

E. Gtr.

E. Gtr.

E. Gtr.

Kora

E. Bass

Organ

Pad 5

FX 5

33

Musical score for multiple instruments. The score includes the following parts:

- Sop. Sax. (Soprano Saxophone)
- Perc. (Percussion)
- J. Gtr. (Jazz Guitar)
- E. Gtr. (Electric Guitar) - multiple staves
- Kora (Kora)
- E. Bass (Electric Bass)
- Organ
- Pad 5 (Pad)
- FX 5 (Effects)

The score is written in 4/4 time and features a variety of rhythmic patterns and melodic lines across the different instruments.

35

Sop. Sax.

Perc.

J. Gtr.

E. Gtr.

E. Gtr.

E. Gtr.

E. Gtr.

T	0	0	0	0	0	0	0
A							
B	3	3	3	3	3	3	3

Kora

E. Bass

Organ

Pad 5

FX 5

36

Sop. Sax.

Perc.

J. Gtr.

E. Gtr.

E. Gtr.

E. Gtr.

E. Gtr.

E. Gtr.

E. Gtr.

Kora

E. Bass

Organ

Pad 5

FX 5

37

Sop. Sax.

Perc.

J. Gtr.

E. Gtr.

E. Gtr.

E. Gtr.

E. Gtr.

T					0	0	0	0
A	3	3	3	3				
B	1	1	1	1	3	3	3	3

Kora

E. Bass

Organ

Pad 5

FX 5

38

Perc.

J. Gtr.

J. Gtr.

E. Gtr.

E. Gtr.

E. Gtr.

E. Gtr.

E. Gtr.

E. Gtr.

Kora

E. Bass

Organ

Pad 5

39

Perc.

J. Gtr.

J. Gtr.

E. Gtr.

E. Gtr.

E. Gtr.

E. Gtr.

E. Gtr.

E. Gtr.

T 0 0 0 0 0 0 0 0  
A 3 3 3 3 3 3 3 3  
B

Kora

E. Bass

Organ

Pad 5

40

Perc.

J. Gtr.

J. Gtr.

E. Gtr.

E. Gtr.

E. Gtr.

E. Gtr.

E. Gtr.

E. Gtr.

T  
A  
B

Kora

E. Bass

Organ

Pad 5

41

Sop. Sax.

Perc.

J. Gtr.

J. Gtr.

E. Gtr.

E. Gtr.

E. Gtr.

E. Gtr.

E. Gtr.

E. Gtr.

Kora

E. Bass

Organ

Pad 5

43

Sop. Sax.

Perc.

J. Gtr.

Kora

E. Bass

Pad 5

45

Sop. Sax.

Perc.

J. Gtr.

Kora

E. Bass

Organ

Pad 5

46

Sop. Sax.

Perc.

J. Gtr.

E. Gtr.

E. Gtr.

Kora

E. Bass

Organ

Pad 5

FX 5

47

Sop. Sax.

Perc.

J. Gtr.

E. Gtr.

E. Gtr.

Kora

E. Bass

Organ

Pad 5

FX 5

48

Sop. Sax.

Perc.

J. Gtr.

E. Gtr.

E. Gtr.

Kora

E. Bass

Organ

Pad 5

FX 5

49

Sop. Sax.

Perc.

J. Gtr.

E. Gtr.

E. Gtr.

E. Gtr.

E. Gtr.

E. Gtr.

E. Gtr.

Kora

E. Bass

Organ

Pad 5

FX 5

51

Sop. Sax.

Perc.

J. Gtr.

E. Gtr.

E. Gtr.

E. Gtr.

E. Gtr.

T	0	0	0	0	0	0	0
A							
B	3	3	3	3	3	3	3

Kora

E. Bass

Organ

Pad 5

FX 5

52

Sop. Sax.

Perc.

J. Gtr.

E. Gtr.

E. Gtr.

E. Gtr.

E. Gtr.

E. Gtr.

T  
A  
B

Kora

E. Bass

Organ

Pad 5

FX 5

T	3	3	3	3	0	0	0	0	3	3	3	3	3	3	3	3
A	1	1	1	1	3	3	3	3	3	3	3	3	3	3	3	3
B																

55

Sop. Sax.

Perc.

J. Gtr.

E. Gtr.

E. Gtr.

E. Gtr.

E. Gtr.

T	0	0	0	0	0	0	0
A							
B	3	3	3	3	3	3	3

Kora

E. Bass

Organ

Pad 5

FX 5

56

Sop. Sax.

Perc.

J. Gtr.

E. Gtr.

E. Gtr.

E. Gtr.

E. Gtr.

E. Gtr.

E. Gtr.

Kora

E. Bass

Organ

Pad 5

FX 5

57

Sop. Sax.

Perc.

J. Gtr.

E. Gtr.

E. Gtr.

E. Gtr.

E. Gtr.

T					0	0	0	0
A	3	3	3	3				
B	1	1	1	1	3	3	3	3

Kora

E. Bass

Organ

Pad 5

FX 5

58

Perc.

J. Gtr.

J. Gtr.

E. Gtr.

E. Gtr.

E. Gtr.

E. Gtr.

E. Gtr. TAB

Kora

E. Bass

Organ

Pad 5

59

Sop. Sax.

Perc.

J. Gtr.

J. Gtr.

E. Gtr.

E. Gtr.

E. Gtr.

E. Gtr.

E. Gtr.

E. Gtr.

Kora

E. Bass

Organ

Pad 5

TAB

1 1 3 1 3 3

60

Sop. Sax.

Perc.

J. Gtr.

J. Gtr.

E. Gtr.

E. Gtr.

E. Gtr.

E. Gtr.

E. Gtr.

E. Gtr.

Kora

E. Bass

Organ

Pad 5

61

Perc.

J. Gtr.

J. Gtr.

E. Gtr.

E. Gtr.

E. Gtr.

E. Gtr.

E. Gtr.

E. Gtr.

E. Gtr.

Kora

E. Bass

Organ

Pad 5

6

T  
A  
B

2 0 4 0 3 0  
6 8 6 11 9 8

62

Perc.

J. Gtr.

J. Gtr.

E. Gtr.

E. Gtr.

E. Gtr.

E. Gtr.

E. Gtr. TAB

Kora

E. Bass

Organ

Pad 5

63

Perc.

J. Gtr.

J. Gtr.

E. Gtr.

E. Gtr.

E. Gtr.

E. Gtr.

E. Gtr.

E. Gtr.

E. Gtr.

Kora

E. Bass

Organ

Pad 5

T  
A  
B

3 2 3 3 1 0 3

64

Perc.

J. Gtr.

J. Gtr.

E. Gtr.

E. Gtr.

E. Gtr.

E. Gtr.

E. Gtr.

E. Gtr.

Kora

E. Bass

Organ

Pad 5

TAB

3	1	3	2	0
---	---	---	---	---

65

Sop. Sax.

Perc.

J. Gtr.

E. Gtr.

E. Gtr.

E. Gtr.

E. Gtr.

E. Gtr.

E. Gtr.

E. Gtr.

E. Bass

Organ

Pad 5

67

Sop. Sax.

Perc.

J. Gtr.

E. Gtr.

E. Gtr.

E. Gtr.

E. Gtr.

E. Gtr.

E. Bass

Organ

Pad 5

FX 5

T  
A 2  
B

69

Sop. Sax.

Perc.

J. Gtr.

E. Gtr.

E. Gtr.

E. Gtr.

E. Bass

Organ

Pad 5

FX 5

71

Sop. Sax.

Perc.

J. Gtr.

J. Gtr.

E. Gtr.

E. Gtr.

E. Gtr.

Kora

E. Bass

Organ

Pad 5

FX 5

73

Sop. Sax.

Perc.

J. Gtr.

J. Gtr.

E. Gtr.

E. Gtr.

Kora

E. Bass

Organ

Pad 5

75

Sop. Sax.

Perc.

J. Gtr.

J. Gtr.

E. Gtr.

E. Gtr.

Kora

E. Bass

Organ

Pad 5

76

Sop. Sax.

Perc.

J. Gtr.

J. Gtr.

E. Gtr.

E. Gtr.

Kora

E. Bass

Organ

Pad 5

77

Sop. Sax.

Perc.

J. Gtr.

J. Gtr.

E. Gtr.

E. Gtr.

Kora

E. Bass

Organ

Pad 5

78

Sop. Sax.

Perc.

J. Gtr.

J. Gtr.

E. Gtr.

E. Gtr.

Kora

E. Bass

Organ

Pad 5

80

Sop. Sax.

Perc.

J. Gtr.

J. Gtr.

E. Gtr.

Organ

Pad 5

82

Sop. Sax.

Perc.

J. Gtr.

J. Gtr.

E. Gtr.

E. Gtr.

E. Gtr.

E. Gtr.

E. Gtr.

E. Gtr.

E. Bass

Organ

Pad 5

83

Sop. Sax.

Perc.

J. Gtr.

E. Gtr.

E. Gtr.

E. Gtr.

E. Gtr.

E. Gtr.

E. Gtr.

Kora

E. Bass

Organ

Pad 5

FX 5

84

Sop. Sax.

Perc.

J. Gtr.

E. Gtr.

E. Gtr.

E. Gtr.

E. Gtr.

T	0	0	0	0	0	0	0
A							
B	3	3	3	3	3	3	3

Kora

E. Bass

Organ

Pad 5

FX 5

85

Sop. Sax.

Perc.

J. Gtr.

E. Gtr.

E. Gtr.

E. Gtr.

E. Gtr.

E. Gtr.

E. Gtr.

Kora

E. Bass

Organ

Pad 5

FX 5

86

Sop. Sax.

Perc.

J. Gtr.

E. Gtr.

E. Gtr.

E. Gtr.

E. Gtr.

T					0	0	0	0
A	3	3	3	3				
B	1	1	1	1	3	3	3	3

Kora

E. Bass

Organ

Pad 5

FX 5

Musical score for multiple instruments. The score includes the following parts:

- Sop. Sax. (Soprano Saxophone)
- Perc. (Percussion)
- J. Gtr. (Jazz Guitar)
- E. Gtr. (Electric Guitar) - multiple staves
- Kora (Kora)
- E. Bass (Electric Bass)
- Organ
- Pad 5 (Pad 5)
- FX 5 (FX 5)

The score is written in 4/4 time. The guitar parts include a complex rhythmic pattern in the J. Gtr. and E. Gtr. parts, and a fretboard diagram for the E. Gtr. part. The fretboard diagram shows the following fret numbers for strings A and B:

String	1	2	3	4	5	6	7	8	9	10	11	12
A	3	3	3	3	3	3	3	3	3	3	3	3
B	3	3	3	3	3	3	3	3	3	3	3	3

89

Sop. Sax.

Perc.

J. Gtr.

E. Gtr.

E. Gtr.

E. Gtr.

E. Gtr.

E. Gtr.

T  
A  
B

Kora

E. Bass

Organ

Pad 5

FX 5

90

Sop. Sax.

Perc.

J. Gtr.

E. Gtr.

E. Gtr.

E. Gtr.

E. Gtr.

T					0	0	0	0
A	3	3	3	3				
B	1	1	1	1	3	3	3	3

Kora

E. Bass

Organ

Pad 5

FX 5

91

Sop. Sax.

Perc.

J. Gtr.

E. Gtr.

E. Gtr.

E. Gtr.

E. Gtr.

E. Gtr.

E. Gtr.

Kora

E. Bass

Organ

Pad 5

FX 5

92

Sop. Sax.

Perc.

J. Gtr.

E. Gtr.

E. Gtr.

E. Gtr.

E. Gtr.

T	0	0	0	0	0	0	0
A							
B	3	3	3	3	3	3	3

Kora

E. Bass

Organ

Pad 5

FX 5

93

Sop. Sax.

Perc.

J. Gtr.

E. Gtr.

E. Gtr.

E. Gtr.

E. Gtr.

E. Gtr.

E. Gtr.

Kora

E. Bass

Organ

Pad 5

FX 5

94

Sop. Sax.

Perc.

J. Gtr.

E. Gtr.

E. Gtr.

E. Gtr.

E. Gtr.

T					0	0	0	0
A	3	3	3	3				
B	1	1	1	1	3	3	3	3

Kora

E. Bass

Organ

Pad 5

FX 5

97 ♩ = 98,000145   ♩ = 95,000145   ♩ = 91,000092   ♩ = 86,000053

Perc.

J. Gtr.

E. Gtr.

E. Gtr.

E. Gtr.

E. Gtr.

E. Gtr.

E. Gtr.

E. Gtr.

Kora

E. Bass

Organ

Pad 5

100

J. Gtr.

E. Gtr.

E. Gtr.

E. Gtr.

E. Gtr.

E. Gtr.

E. Gtr.

E. Bass

Organ

Pad 5

T  
A 3  
B 1

Soprano Saxophone Taylor Swift - Fearless

♩ = 100,000000

9

12

15

18

23

26

29

32

35

4

(c) 2008 Ausmidi P/L  
(c) 2008 Ausmidi P/L

42

45

47

50

53

56

60

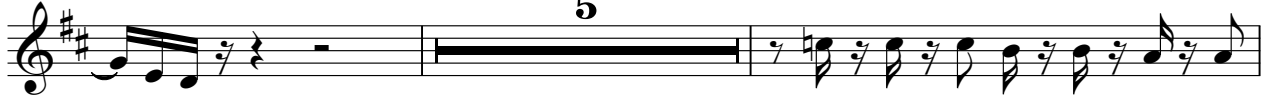

5

67

70

73

Soprano Saxophone

78

81

84

87

90

93

96

$\text{♩} = 98,000145 \text{ ♩} = 95,000145 \text{ ♩} = 92,000145 \text{ ♩} = 86,000053$

101

# Taylor Swift - Fearless

## Percussion

♩ = 100,000000

5

8

11

14

18

21

24

27

30

(c) 2008 Ausmidi P/L  
(c) 2008 Ausmidi P/L

V.S.

Percussion

32

34

36

38

40

42

45

48

51

53

Percussion

55

57

59

61

63

65

67

69

71

73

V.S.

Percussion

76

79

83

85

87

89

91

93

95

97

$\text{♩} = 98,000$   $\text{♩} = 95,000$   $\text{♩} = 145$   $\text{♩} = 91,000$   $\text{♩} = 86,000$   $\text{♩} = 53$

6 6 6 6

99

101

**3**

♩ = 100,000000

(c) 2008 Ausmidi P/L  
(c) 2008 Ausmidi P/L

V.S.

2

Jazz Guitar

26

28

31

34

37

40

43

46

48

51

54

57

60

63

65

68

72

76

79

84

V.S.

87

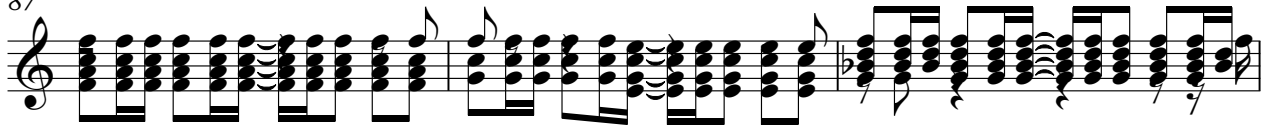

90

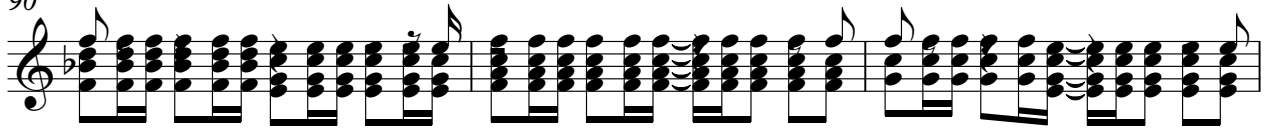

93

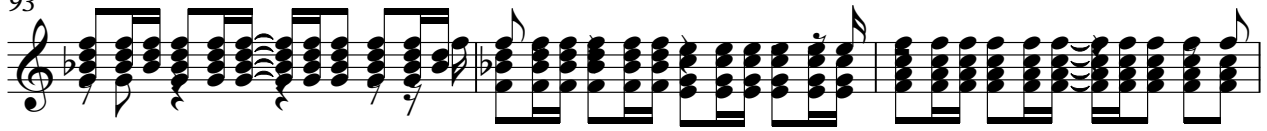

96

♩ = 98,00015,0019,0008,00053

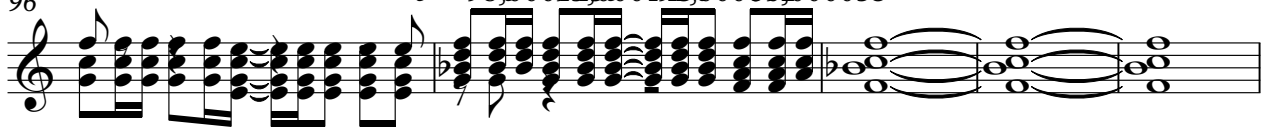

101

3

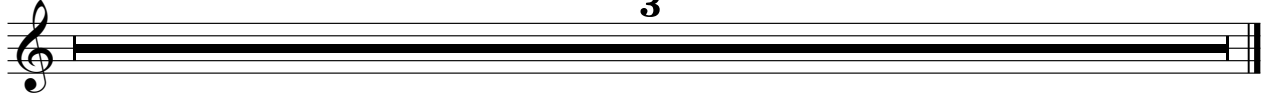

♩ = 100,000000

37

41

15

60

64

6

73

78

82

14

4

♩ = 98,000000 145 9 8,000000 3

101

3

Electric Guitar

Taylor Swift - Fearless

♩ = 100,000000

6

10 8

21

26

30

35

40 3

(c) 2008 Ausmidi P/L  
(c) 2008 Ausmidi P/L

46

50

55

59

62

64

67

71

76

80

84

90

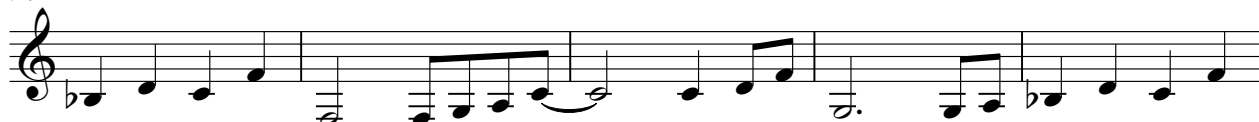

95

98 95 01 05 02 53

101

3

Electric Guitar

Taylor Swift - Fearless

♩ = 100,000000

6

10

8

21

7

32

38

41

3

(c) 2008 Ausmidi P/L  
(c) 2008 Ausmidi P/L

46

50

55

59

62

64

67

71

76

82

87

92

96

♩ = 98, 05, 04, 14, 15, 06, 09, 02, 05, 3

101

3

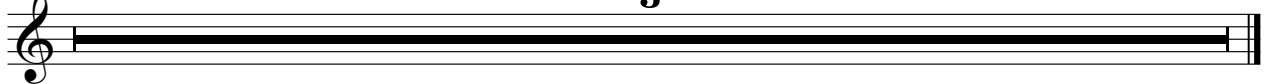

♩ = 100,000000

82

86

90

94

97 ♯ = 98,000145 ♯ = 95,090,105 ♯ = 86,000053

101

3

♩ = 100,000000

29

33

38

8

50

55

60

65

68

71

10

82

87

92

96

♩ = 98, 00954500145, 008692000053

101

# Taylor Swift - Fearless

## 7-string Electric Guitar

♩ = 100,000000

**28**

E									
B									
G									
D									
A									
E									
A									

32

T	0 0 0 0 0 0 0 0 0 0								
A	0 0 0 0 0 0 0 0 0 0	3 3 3 3	0 0 0 0						
B		1 1 1 1	3 3 3 3	3 3 3 3	3 3 3 3	3 3 3 3	3 3 3 3	3 3 3 3	3 3 3 3

36

T	0 0 0 0 0 0 0 0 0 0								
A	0 0 0 0 0 0 0 0 0 0	3 3 3 3	0 0 0 0						
B		1 1 1 1	3 3 3 3	3 3 3 3	3 3 3 3	3 3 3 3	3 3 3 3	3 3 3 3	3 3 3 3

40

**7**

T	0 0 0 0 0 0 0 0 0 0								
A	0 0 0 0 0 0 0 0 0 0	3 3 3 3	3 3 3 3	3 3 3 3	3 3 3 3	3 3 3 3	3 3 3 3	3 3 3 3	3 3 3 3
B		1 1 1 1	1 1 1 1	1 1 1 1	1 1 1 1	1 1 1 1	1 1 1 1	1 1 1 1	1 1 1 1

50

T									
A	3 3 3 3	3 3 3 3	3 3 3 3	3 3 3 3	3 3 3 3	3 3 3 3	3 3 3 3	3 3 3 3	3 3 3 3
B	3 3 3 3	3 3 3 3	3 3 3 3	3 3 3 3	3 3 3 3	3 3 3 3	3 3 3 3	3 3 3 3	3 3 3 3

54

T									
A	3 3 3 3	3 3 3 3	3 3 3 3	3 3 3 3	3 3 3 3	3 3 3 3	3 3 3 3	3 3 3 3	3 3 3 3
B	3 3 3 3	3 3 3 3	3 3 3 3	3 3 3 3	3 3 3 3	3 3 3 3	3 3 3 3	3 3 3 3	3 3 3 3

58

T	1 1 1 0 1 0	3 1	1 1	3 1	3 3	2 2 0 2	1 3	1 1	3 1 5 3
A									
B									

61

T									
A		2 0	4 0	6 3	0 3	0 3	3 2	3	3 1 0 3
B		6	8 6	11 9 8	3	6			

64

**14**

T									
A		1	3 2 0	0	2	3	2		
B		3							

(c) 2008 Ausmidi P/L  
(c) 2008 Ausmidi P/L

Kora

Taylor Swift - Fearless

♩ = 100,000000

(c) 2008 Ausmidi P/L  
(c) 2008 Ausmidi P/L

V.S.

Kora

23

25

27

30

32

34

36

38

40

42

Kora

Kora

97 ♯ = 98,000145 ♯ = 95,0001050092 ♯ = 86,000053

101

3

Fretless Electric Bass

Taylor Swift - Fearless

♩ = 100,000000

(c) 2008 Ausmidi P/L  
(c) 2008 Ausmidi P/L

V.S.

63

66

69

72

79

86

90

94

97 ♮ = 98,000145 ♮ = 95,900145 ♮ = 86,000053

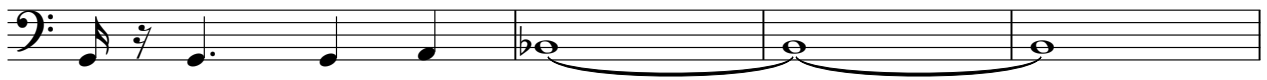

101

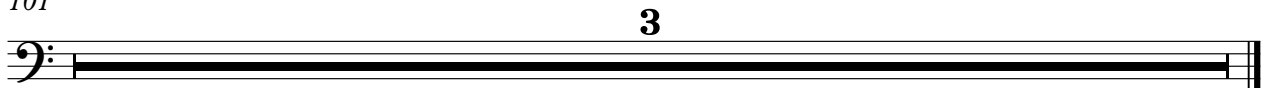

Rock Organ

Taylor Swift - Fearless

♩ = 100,000000

5 8

18 8

32

39 3

49

58

65

72

(c) 2008 Ausmidi P/L  
(c) 2008 Ausmidi P/L

2

# Rock Organ

81

6

86

93

98 99 100 101 102 103 104 105 106 107 108 109 110 111 112 113 114 115 116 117 118 119 120 121 122 123 124 125 126 127 128 129 130 131 132 133 134 135 136 137 138 139 140 141 142 143 144 145 146 147 148 149 150 151 152 153

101

3

Pad 5 (Bowed)

Taylor Swift - Fearless

♩ = 100,000000

10

19

27

35

43

51

59

66

74

(c) 2008 Ausmidi P/L  
(c) 2008 Ausmidi P/L

V.S.

2

Pad 5 (Bowed)

82

89

95

♩ = 08,05,04,07,04,08,02,000053

101

3

♩ = 100,000000

28

31

34

37 8

47

51

54

57 9

69 11

FX 5 (Brightness)

83

86

89

92

94

$\text{♩} = 98,000195,000145$   $\text{♪} = 96,000052$

101
