

# Flashdance (Love Theme) - Flashdance (Love Theme)

♩ = 141,000305

Snare Drum

Percussion

Bass Drum

Cabasa

Marimba

Saw.Lead

Flexatone

FngrBass

5-string Electric Bass

RevCymb1

Reverse Cymbals

Warm Pad

Pad 5 (Bowed)

Rain

FX 1 (Rain)

♩ = 141,000305

Strings1

Viola

GrandPno

Solo

1. Percussion: Snare Drum and Bass Drum.   
2. Percussion: Cabasa.   
3. Marimba.   
4. Flexatone.   
5. 5-string Electric Bass.   
6. Reverse Cymbals.   
7. Pad 5 (Bowed).   
8. FX 1 (Rain).   
9. Viola.   
10. GrandPno.   
11. Solo.   
The tempo is marked as ♩ = 141,000305. The score includes various musical notations such as rests, notes, and dynamic markings.

5

Perc.

Perc.

Cab.

Mar.

E. Bass

Rev. Cym.

Pad 5

FX 1

Vla.

8

Perc. Perc. Cab. Mar. E. Bass Rev. Cym. Pad 5 FX 1 Vla.

11

Perc. Perc. Cab. Mar. E. Bass Rev. Cym. Pad 5 FX 1 Vla. Solo

Detailed description of the musical score: The score consists of ten staves. The first three staves (Perc., Perc., Cab.) are grouped by a brace on the left. The Perc. staves use a double bar line with a vertical line through it. The Cab. staff uses a double bar line with a vertical line through it and a '7' time signature. The Mar. staff is in treble clef with a melodic line. The E. Bass staff is in bass clef. The Rev. Cym. staff is in treble clef with rests. The Pad 5 staff is in treble clef with sustained chords. The FX 1 staff is in treble clef with a vertical line and a symbol. The Vla. staff is in alto clef with a vertical line. The Solo staff is in treble clef with a melodic line.

14

Perc.

Perc.

Cab.

Mar.

E. Bass

Rev. Cym.

Pad 5

Solo

17

Perc. Perc. Cab. Mar. E. Bass Rev. Cym. Pad 5 Solo

20

Perc. Perc. Cab. Mar. E. Bass Rev. Cym. Pad 5 Solo

Detailed description of the musical score: The score consists of seven staves. The top three staves are grouped by a brace on the left. The first staff, labeled 'Perc.', has a double bar line at the beginning and contains three measures of quarter notes. The second staff, also labeled 'Perc.', contains three measures of half notes. The third staff, labeled 'Cab.', contains three measures of quarter notes, with a 7/8 time signature change in the second measure. The fourth staff, labeled 'Mar.', is a grand staff with two staves; the upper staff has a treble clef and the lower has a bass clef, containing eighth-note patterns. The fifth staff, labeled 'E. Bass', is a bass clef staff with a few notes. The sixth staff, labeled 'Rev. Cym.', is a treble clef staff with a few notes. The seventh staff, labeled 'Solo', is a treble clef staff with a sequence of notes, some with sharps. The number '20' is written above the first staff.

23

Perc. Perc. Cab. Mar. E. Bass Rev. Cym. Pad 5 Solo

26

Perc. Perc. Cab. Mar. E. Bass Rev. Cym. Pad 5 FX 1 Vla. Solo

Detailed description of the musical score: The score consists of ten staves. The Percussion section has two staves, both starting with a double bar line and a half note. The Cabasa staff has a half note, followed by a quarter note, a quarter note with a grace note, and another quarter note. The Maracas staff features a continuous eighth-note melody with a key signature of one sharp (F#). The E. Bass staff has a half note, followed by a quarter note and a half note. The Rev. Cym. staff is mostly silent with a few rests. The Pad 5 staff has a complex texture with many notes and a large oval shape. The FX 1 staff has a series of vertical lines and a few notes. The Vla. staff has a complex texture with many notes and a large oval shape. The Solo staff has a series of notes, including a half note and several quarter notes.

29

Perc. Perc. Cab. Mar. E. Bass Rev. Cym. Pad 5 Vla. Solo

Detailed description of the musical score: The score is for a percussion ensemble and solo. It consists of eight staves. The top three staves are Percussion (Perc.), Cabasa (Cab.), and Maracas (Mar.). The Perc. staff has a double bar line at the start of the first measure, followed by quarter notes in the second and third measures. The Cab. staff has a quarter rest in the first measure, followed by eighth notes in the second and third measures. The Mar. staff has a continuous eighth-note pattern. The E. Bass staff has a bass clef and a key signature of one sharp (F#), with notes in the first, second, and third measures. The Rev. Cym. staff has a treble clef and a key signature of one sharp, with notes in the first and second measures. The Pad 5 staff has a treble clef and a key signature of one sharp, with sustained chords in the first and third measures. The Vla. staff has a bass clef and a key signature of one sharp, with sustained chords in the first and third measures. The Solo staff has a treble clef and a key signature of one sharp, with notes in the first, second, and third measures.

32

Perc.

Perc.

Cab.

Mar.

E. Bass

Rev. Cym.

Pad 5

Vla.

Solo

35

Perc.

Perc.

Cab.

Mar.

E. Bass

Rev. Cym.

Pad 5

Vla.

Solo

38

Perc. Perc. Cab. Mar. E. Bass Rev. Cym. Pad 5 Vla. Solo

Detailed description of the musical score: The score is for measures 38-40. The Percussion part (top two staves) features a snare drum pattern with a half note followed by a quarter note in each measure, and a tom-tom pattern with a half note followed by a quarter note. The Cabasa part has a steady eighth-note pattern. The Maracas part consists of a melodic line in the treble clef and a rhythmic accompaniment in the bass clef. The E. Bass part provides a simple harmonic accompaniment with half notes. The Rev. Cym. part is mostly silent. The Pad 5 and Vla. parts feature sustained chords with tremolos. The Solo part is a melodic line in the treble clef.

41

Perc.

Perc.

Cab.

Mar.

E. Bass

Rev. Cym.

Pad 5

FX 1

Vla.

Solo

44

Perc.

Perc.

Cab.

Mar.

E. Bass

Rev. Cym.

Pad 5

FX 1

Vla.

Solo

47

Perc.

Perc.

Cab.

Mar.

E. Bass

Rev. Cym.

Pad 5

FX 1

Vla.

Solo

50

Perc. Perc. Cab. Mar. E. Bass Rev. Cym. Pad 5 FX 1 Vla. Solo

Detailed description of the musical score: The score is for measures 50-52. The Percussion section includes two staves: the top staff has a snare drum pattern (two hits per measure), and the bottom staff has a cymbal pattern (two hits per measure). The Cabasa part has a rhythmic pattern of eighth notes. The Maracas part consists of two staves with a rhythmic pattern of eighth notes. The E. Bass part has a simple bass line with quarter notes. The Rev. Cym. part has a simple pattern of quarter notes. The Pad 5 part has a sustained chord with a tremolo effect. The FX 1 part has a simple pattern of quarter notes. The Vla. part has a simple pattern of quarter notes. The Solo part has a simple pattern of quarter notes.

53

Perc. Perc. Cab. Mar. Flex. E. Bass Rev. Cym. Pad 5 Vla. Solo

56

Perc. Perc. Cab. Mar. Flex. E. Bass Rev. Cym. Pad 5 FX 1 Vla. Solo

Detailed description of the musical score: The score is for measures 56-58. It features nine staves. Percussion (Perc.) has two staves with simple rhythmic patterns. Cabasa (Cab.) has a rhythmic pattern with a 7-measure rest. Maracas (Mar.) has a melodic line in the right hand and a bass line in the left hand. Flexatone (Flex.) has a melodic line with a 7-measure rest. E. Bass (E. Bass) has a simple bass line. Rev. Cym. (Rev. Cym.) has a simple melodic line. Pad 5 (Pad 5) has a sustained chord with a tremolo effect. FX 1 (FX 1) has a rhythmic pattern. Vla. (Vla.) has a melodic line with a sustained chord. Solo (Solo) has a melodic line.

59

Perc.

Perc.

Cab.

Mar.

Flex.

E. Bass

Rev. Cym.

Pad 5

Vla.

Solo

62

Perc. Perc. Cab. Mar. Flex. E. Bass Rev. Cym. Pad 5 Vla. Solo

Detailed description of the musical score: The score consists of ten staves. The top three staves are Percussion (Perc.), Cabasa (Cab.), and Maracas (Mar.). The next three are Flexatone (Flex.), Electric Bass (E. Bass), and Reverse Cymbal (Rev. Cym.). The bottom three are Pad 5, Viola (Vla.), and Solo. The Perc. staff has a drum set icon and a simple rhythmic pattern. The Cab. staff has a cabasa icon and a rhythmic pattern. The Mar. staff has a maraca icon and a melodic line. The Flex. staff has a flexatone icon and a rhythmic pattern. The E. Bass staff has a bass clef and a simple bass line. The Rev. Cym. staff has a cymbal icon and a simple rhythmic pattern. The Pad 5 staff has a pad icon and a sustained chord. The Vla. staff has a viola icon and a sustained chord. The Solo staff has a treble clef and a melodic line.

65

Perc. Perc. Cab. Mar. Flex. E. Bass Rev. Cym. Pad 5 Vla. Solo

Detailed description of the musical score: The score is for a 3-measure phrase starting at measure 65. It features seven staves. The Percussion staff (top) has a snare drum pattern with quarter notes. The Cabasa staff has a rhythmic pattern with eighth notes and rests. The Maracas staff has a melodic line with eighth notes. The Flexatone staff has a melodic line with eighth notes and rests. The E. Bass staff has a bass line with quarter notes. The Rev. Cym. staff has a cymbal pattern with quarter notes. The Pad 5 and Vla. staves have sustained chords with tremolos. The Solo staff has a melodic line with quarter notes and rests.

68

Perc. Perc. Cab. Mar. Flex. E. Bass Rev. Cym. Pad 5 Vla. Solo

Detailed description of the musical score: The score is for measures 68-70. The Percussion part (top) has two staves: the top staff has a snare drum pattern (quarter, quarter, quarter) and the bottom staff has a cymbal pattern (half, quarter, quarter). The Cabasa part has a rhythmic pattern of quarter notes. The Maracas part has a melodic line in the treble clef and a bass line in the bass clef. The Flexatone part has a melodic line in the treble clef with a complex rhythm. The E. Bass part has a simple bass line in the bass clef. The Rev. Cym. part is silent. The Pad 5 and Vla. parts have sustained chords in the treble and bass clefs respectively. The Solo part has a melodic line in the treble clef.

71

Perc. Perc. Cab. Mar. Flex. E. Bass Rev. Cym. Pad 5 FX 1 Vla. Solo

Detailed description of the musical score: The score is for a percussion ensemble and soloist. It consists of ten staves. The Percussion section has two staves: the top one has a snare drum part with a pattern of quarter notes and rests, and the second one has a tom-tom part with a similar pattern. The Cabasa part has a rhythmic pattern of eighth notes. The Maracas part has a melodic line with a repeating eighth-note pattern. The Flexatone part has a melodic line with a repeating eighth-note pattern. The E. Bass part has a simple bass line with quarter notes. The Rev. Cym. part has a melodic line with a repeating eighth-note pattern. The Pad 5 part has a sustained chord with a tremolo effect. The FX 1 part has a melodic line with a repeating eighth-note pattern. The Vla. part has a melodic line with a repeating eighth-note pattern. The Solo part has a melodic line with a repeating eighth-note pattern.

74

77

Perc.

Perc.

Cab.

Mar.

E. Bass

Rev. Cym.

Pad 5

Vla.

Solo

80

Perc. Perc. Cab. Mar. E. Bass Rev. Cym. Pad 5 Vla. Solo

83

Perc. Perc. Cab. Mar. E. Bass Rev. Cym. Pad 5 Vla. Solo

Detailed description of the musical score: The score is for measures 83-85. The Percussion part (top two staves) features a snare drum pattern with quarter notes and a cymbal pattern with eighth notes. The Cabasa part has a rhythmic pattern of eighth notes. The Maracas part consists of a melodic line in the bass clef. The E. Bass part has a simple bass line. The Rev. Cym. part has a melodic line in the treble clef. The Pad 5 and Vla. parts feature sustained chords with tremolos. The Solo part has a complex melodic line in the treble clef.

86

Perc.

Perc.

Cab.

Mar.

E. Bass

Rev. Cym.

Pad 5

FX 1

Vla.

Solo

89

Perc.

Perc.

Cab.

Mar.

E. Bass

Rev. Cym.

Pad 5

FX 1

Vla.

Solo

92

Perc. Perc. Cab. Mar. E. Bass Rev. Cym. Pad 5 FX 1 Vla. Solo

Detailed description of the musical score: The score is for measures 92-94. The Percussion part (top two staves) features a snare drum pattern with quarter notes and rests. The Cabasa part has a rhythmic pattern of quarter notes, including a triplet in measure 93. The Maracas part consists of a continuous eighth-note melody. The E. Bass part has a simple bass line with quarter notes. The Rev. Cym. part is mostly silent with occasional rests. The Pad 5 part features a sustained chord with a tremolo effect. The FX 1 part has a rhythmic pattern of eighth notes. The Vla. part has a melodic line with a sustained chord. The Solo part has a melodic line with quarter notes.

95

Perc. Perc. Cab. Mar. E. Bass Rev. Cym. Pad 5 FX 1 Vla. Solo

Detailed description of the musical score: The score is for a 3-measure phrase starting at measure 95. It features nine staves. The Percussion staff has a snare drum pattern. The Cabasa staff has a rhythmic pattern with a 7-measure rest. The Maracas staff has a melodic line in the treble clef. The E. Bass staff has a bass line. The Rev. Cym. staff has a melodic line in the treble clef. The Pad 5 staff has sustained chords with tremolos. The FX 1 staff has a melodic line in the treble clef. The Vla. staff has a melodic line in the alto clef. The Solo staff has a melodic line in the treble clef.

98

Perc. Perc. Cab. Mar. E. Bass Rev. Cym. Pad 5 FX 1 Vla. Solo

Detailed description of the musical score: The score is for measures 98-100. The Percussion section includes two staves: the top staff has a snare drum pattern (quarter, eighth, quarter), and the second staff has a tom pattern (quarter, quarter, quarter, quarter). The Cabasa part has a steady eighth-note pattern. The Maracas part features a rhythmic pattern in the bass clef with a treble clef staff above it. The E. Bass part has a simple bass line. The Rev. Cym. part has a few notes. The Pad 5 part has sustained chords. The FX 1 part has rhythmic patterns. The Vla. part has sustained chords. The Solo part has a melodic line.

101

Perc. Perc. Cab. Mar. E. Bass Rev. Cym. Pad 5 FX 1 Vla. Solo

104

Perc. Perc. Cab. Mar. E. Bass Rev. Cym. Pad 5 FX 1 Vla. Solo

Detailed description of the musical score: The score consists of ten staves. The Percussion section (top three staves) includes two Perc. staves and a Cab. (Cabasa) staff. The Mar. (Maracas) staff features a rhythmic pattern of eighth notes. The E. Bass (Electric Bass) staff has a simple line of notes. The Rev. Cym. (Reverse Cymbal) staff has a few notes. The Pad 5 (Pad) staff has a sustained chord with a tremolo effect. The FX 1 (Effects) staff has a tremolo effect. The Vla. (Viola) staff has a sustained chord with a tremolo effect. The Solo staff has a few notes.

107

Perc.

Perc.

Cab.

Mar.

E. Bass

Rev. Cym.

Pad 5

FX 1

Vla.

Solo

110

Perc. Perc. Cab. Mar. E. Bass Rev. Cym. Pad 5 FX 1 Vla. Solo

Detailed description of the musical score: The score consists of ten staves. The top three staves are Percussion (Perc.), Cabasa (Cab.), and Maracas (Mar.). The Perc. staff has a double bar line at the start of the first measure. The Cab. staff has a double bar line at the start of the first measure. The Mar. staff has a treble clef and a key signature of one sharp (F#). The E. Bass staff has a bass clef and a key signature of one sharp (F#). The Rev. Cym. staff has a treble clef and a key signature of one sharp (F#). The Pad 5 staff has a treble clef and a key signature of one sharp (F#). The FX 1 staff has a treble clef and a key signature of one sharp (F#). The Vla. staff has a bass clef and a key signature of one sharp (F#). The Solo staff has a treble clef and a key signature of one sharp (F#). The score is divided into three measures. The first measure contains a double bar line in the Perc. and Cab. staves. The second measure contains a double bar line in the Perc. and Cab. staves. The third measure contains a double bar line in the Perc. and Cab. staves.

113

Perc.

Perc.

Cab.

Mar.

E. Bass

Rev. Cym.

Pad 5

FX 1

Vla.

Solo

116

Perc. Perc. Cab. Mar. E. Bass Rev. Cym. Pad 5 FX 1 Vla. Solo

Detailed description of the musical score: The score consists of nine staves. The Percussion section (top three staves) includes two 'Perc.' staves and a 'Cab.' (Cabasa) staff. The 'Perc.' staves feature rhythmic patterns with vertical bar lines and stems. The 'Cab.' staff shows a sequence of eighth notes. The 'Mar.' (Maracas) staff is in treble clef and contains a melodic line of eighth notes. The 'E. Bass' (Electric Bass) staff is in bass clef and features a simple bass line with some accidentals. The 'Rev. Cym.' (Reverse Cymbal) staff is in treble clef and has a few notes with a long sustain. The 'Pad 5' staff is in treble clef and contains sustained chords with a long oval indicating a long duration. The 'FX 1' (Effects) staff is in treble clef and shows rhythmic patterns with stems and accidentals. The 'Vla.' (Viola) staff is in bass clef and contains sustained chords with a long oval. The 'Solo' staff is in treble clef and features a melodic line with some accidentals and rests.

119

Perc.

Perc.

Cab.

Mar.

E. Bass

Rev. Cym.

Pad 5

FX 1

Vla.

Solo

122

Perc.

Perc.

Cab.

Mar.

E. Bass

Rev. Cym.

Pad 5

FX 1

Vla.

Solo

129

137

145

Perc. 

153

Perc. 

161

Perc. 

169

Perc. 

177

Perc. 

185

Perc. 

193

Perc. 

201

Perc. 

209

Perc. 

217

Perc. 

225

Perc. 

233 Perc. 

**==**

241 Perc. 

**==**

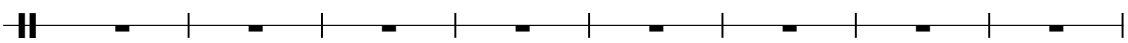
249 Perc. 

**==**

257 Perc. 

**==**

265 Perc. 

**==**

273 Perc. 

**==**

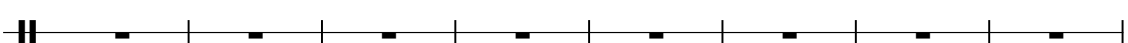
281 Perc. 

**==**

289 Perc. 

**==**

297 Perc. 

**==**

305 Perc. 

**==**

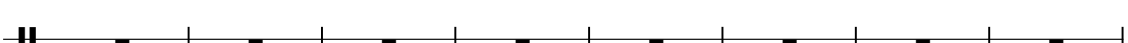
313 Perc. 

44

321

329

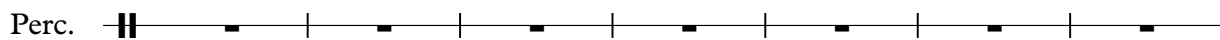

336

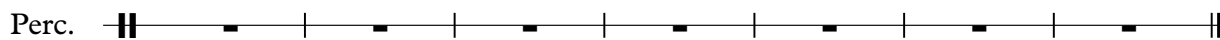

Percussion

Flashdance (Love Theme) - Flashdance (Love Theme)

♩ = 141,000305  
Snare Drum

2  
4/4

9

16

23

30

37

44

51

58

65

V.S.

2

Percussion

72

79

86

93

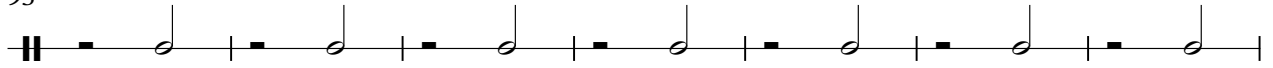

100

107

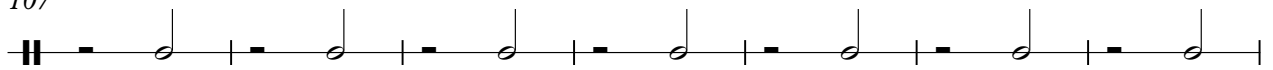

114

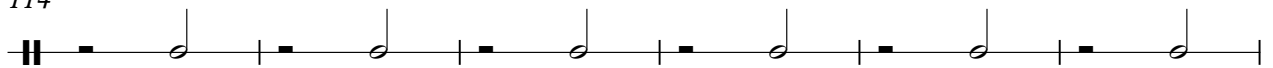

120

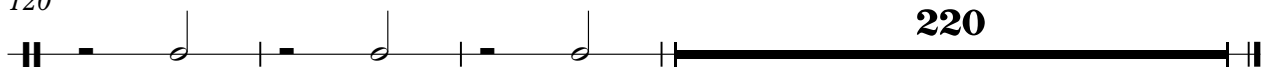

# Flashdance (Love Theme) - Flashdance (Love Theme)

## Percussion

♩ = 141,000305

Bass Drum

2

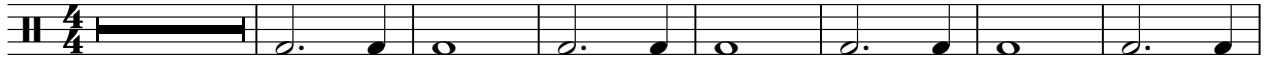

10

18

26

34

42

50

58

66

74

V.S.

2

Percussion

82

90

98

106

114

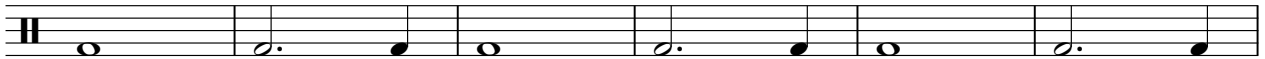

120

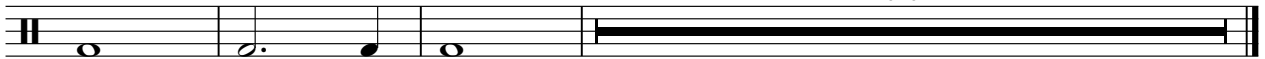

220

♩ = 141,000305

Cabasa <sup>2</sup>

4/4

8

14

20

26

32

38

44

50

56

62

68

74

80

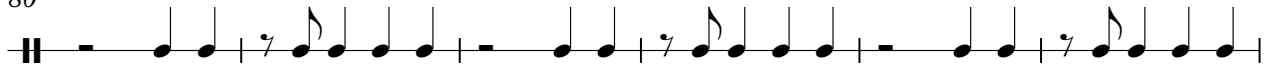

86

92

98

104

110

116

121

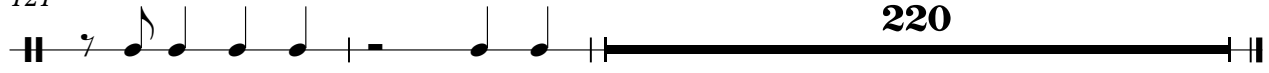

220

Flashdance (Love Theme) - Flashdance (Love Theme)

Marimba

♩ = 141,000305

Marimba

2

2

6

10

14

18

22

V.S.

26

30

34

38

42

46

50

54

58

62

66

70

74

78

82

86

90

V.S.

94

98

102

106

110

114

118

121

220

♩ = 141,000305

Saw. Lead

**53**

58

63

68

72

**270**

# Flashdance (Love Theme) - Flashdance (Love Theme)

5-string Electric Bass

♩ = 141,000305

FngrBass

2

11

19

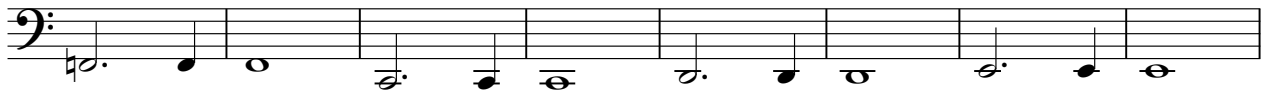

27

35

43

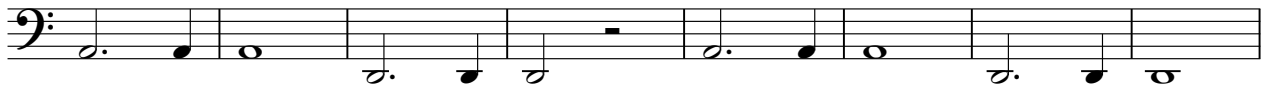

51

59

67

75

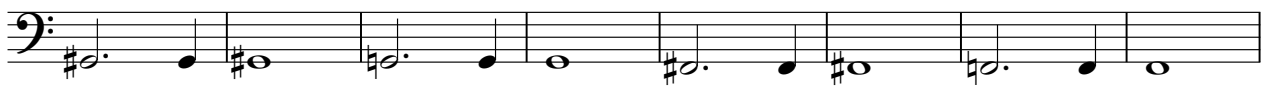

V.S.

2

5-string Electric Bass

83

91

99

106

113

120

220

# Flashdance (Love Theme) - Flashdance (Love Theme)

## Reverse Cymbals

♩ = 141,000305  
RevCymb1

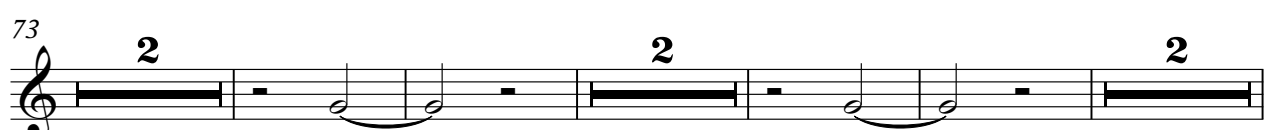
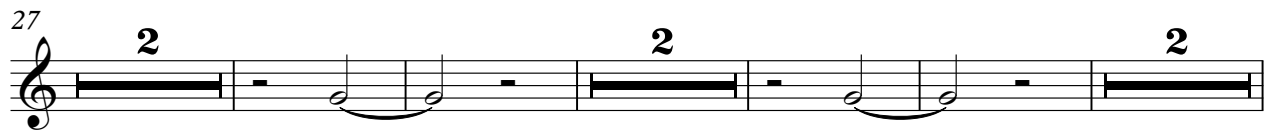
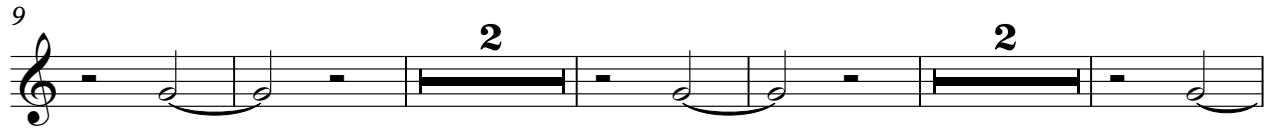

2

### Reverse Cymbals

91

100

107

114

120

Flashdance (Love Theme) - Flashdance (Love Theme)

Pad 5 (Bowed)

♩ = 141,000305  
Warm Pad  
2

11  
20  
29  
38  
47  
56  
65  
74  
83

v.s.

92

101

110

118

220

# Flashdance (Love Theme) - Flashdance (Love Theme)

FX 1 (Rain)

♩ = 141,000305  
Rain

9 **14**

28 **14**

47 **2** **3**

57 **14** **14**

89

93 **2**

2

FX 1 (Rain)

98

105

112

119

# Flashdance (Love Theme) - Flashdance (Love Theme)

Viola

♩ = 141,000305  
Strings1 2

9

14

29

38

47

55

64

72

80

89

V.S.

2

Viola

97

106

115

121

220

# Flashdance (Love Theme) - Flashdance (Love Theme)

Solo

♩ = 141,000305  
GrandPno 10

15

21

27

33

39

45

50

3

