

# etude2FINIE

♩ = 109,999908

Flûte

Batterie

Guitare

Basse

Piano

♩ = 109,999908

3

Flûte

Batterie

Guitare

Basse

Piano

5

Flûte

Batterie

Guitare

Basse

Piano

7

Flûte

Batterie

Guitare

Basse

Piano

9

Flûte

Batterie

Guitare

Basse

Piano

11

Flûte

Batterie

Guitare

Basse

Piano

13

Flûte

Batterie

Guitare

Basse

Piano

15

Flûte

Batterie

Guitare

Basse

Piano

Detailed description of the musical score for measures 15-16: The score is written for five instruments. The Flute part (treble clef) has a whole rest in measure 15 and begins in measure 16 with a sequence of eighth notes: G4, A4, B4, C5, B4, A4, G4. The Drums part (percussion clef) plays a consistent eighth-note pattern with snare and tom accents. The Guitar part (treble clef) features a complex sixteenth-note solo. The Bass part (bass clef) has a triplet of eighth notes in measure 15 and a sixteenth-note run in measure 16. The Piano part (grand staff) provides harmonic accompaniment with chords and moving lines in both hands.

17

Flûte

Batterie

Guitare

Basse

Piano

Detailed description of the musical score for measures 17-18: The score continues with the same five instruments. The Flute part (treble clef) continues its eighth-note line. The Drums part (percussion clef) maintains the eighth-note pattern with various accents. The Guitar part (treble clef) continues with sixteenth-note runs. The Bass part (bass clef) plays a steady eighth-note line. The Piano part (grand staff) continues with harmonic accompaniment, featuring chords and moving lines in both hands.

19

Flûte

Batterie

Guitare

Basse

Piano

21

Batterie

Guitare

Basse

Piano

22

Flûte

Batterie

Guitare

Basse

Piano

23

Flûte

Batterie

Guitare

Basse

Piano

25

Flûte

Batterie

Guitare

Basse

Piano

27

Flûte

Batterie

Guitare

Basse

Piano

29

Flûte

Batterie

Guitare

Basse

Piano

31

Flûte

Batterie

Guitare

Basse

Piano

33

Flûte

Batterie

Guitare

Basse

Piano

35

Flûte

Batterie

Guitare

Basse

Piano

37

Flûte

Batterie

Guitare

Basse

Piano

39

Flûte

Batterie

Guitare

Basse

Piano

41

Batterie

Basse

Piano

43

Batterie

Basse

Piano

Flûte

# etude2FINIE

♩ = 109,999908

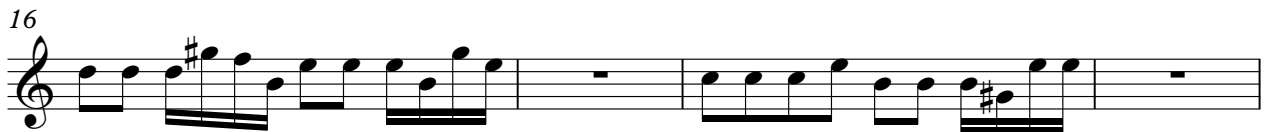
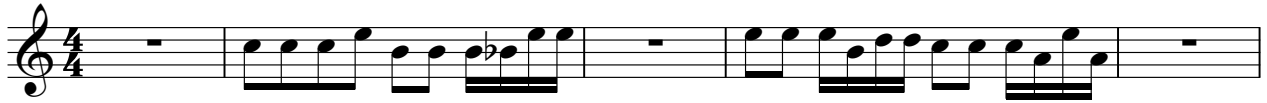

# etude2FINIE

Batterie

♩ = 109,999908

5

9

13

17

21

24

28

32

35

V.S.

2

Batterie

39

42

# etude2FINIE

Guitare

♩ = 109,999908

V.S.

22

25

27

29

31

33

35

37

39

4

# etude2FINIE

Basse

♩ = 109,999908

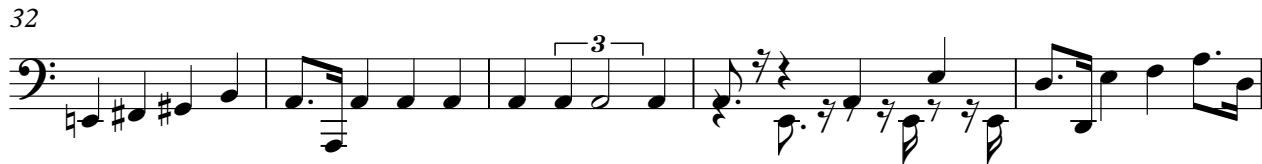
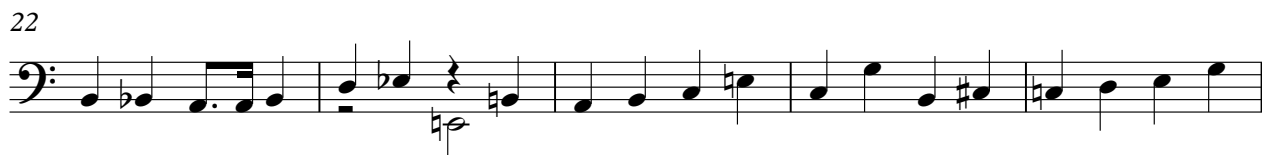

# etude2FINIE

Piano

♩ = 109,999908

V.S.

22

25

29

32

35

38

41
