

# New Years - New Years 3

0.0"  
1.1.00  
Arr: A.Garbish 1992 garbish@ibm.net

♩ = 130,000137

- Piccolo:** Rests throughout the piece.
- Flute:** Rests throughout the piece.
- Sax Alto:** Rests throughout the piece.
- Tenor:** Rests throughout the piece.
- Drums:** Rests throughout the piece.
- Bass:** Rests throughout the piece.
- Accordion:** Rests throughout the piece.
- Strings:** Provides harmonic support with sustained notes and textures.
- Low Str.:** Provides a bass line for the string section.
- Piano:** Rests throughout the piece.

7

Clarinet

Trumpet

T-Bone

Glockenspiel

Pizz. Bass

Strings

Mid. Str.

Low Str.

13

Clarinet

Trumpet

T-Bone

Glockenspiel

Pizz. Bass

Strings

Mid. Str.

Low Str.

19

Clarinet

Trumpet

T-Bone

Glockenspiel

Pizz. Bass

Strings

Mid. Str.

Low Str.

25

Clarinet

Trumpet

T-Bone

Glockenspiel

Pizz. Bass

Strings

Mid. Str.

Low Str.

31

Flute

Clarinet

Trumpet

T-Bone

Drums

Glockenspiel

Bass

Pizz. Bass

Strings

Mid. Str.

Low Str.

Piano

3

36

Flute

Drums

Glockenspiel

Bass

Strings

Mid. Str.

Piano

3

41

Flute

Clarinet

Drums

Glockenspiel

Bass

Strings

Mid. Str.

Piano

45

Flute

Clarinet

Trumpet

T-Bone

Drums

Glockenspiel

Bass

Strings

Mid. Str.

Piano

49

Flute

Clarinet

Sax Alto

Tenor

T-Bone

Drums

Glockenspiel

Bass

Strings

Mid. Str.

Piano

53

Sax Alto  
Tenor  
T-Bone  
Drums  
Glockenspiel  
Bass  
Piano

57

Flute  
Sax Alto  
Tenor  
Trumpet  
T-Bone  
Drums  
Glockenspiel  
Bass  
Piano

60

Flute

Sax Alto

Tenor

Trumpet

Drums

Glockenspiel

Bass

Piano

64

Piccolo

Flute

Sax Alto

Tenor

Trumpet

T-Bone

Drums

Glockenspiel

Bass

Piano

69

Piccolo  
Flute  
Clarinet  
T-Bone  
Drums  
Glockenspiel  
Bass  
Accordion  
Piano

74

Flute  
Clarinet  
Drums  
Bass  
Accordion  
Piano

79

Flute

Clarinet

Drums

Bass

Accordion

Piano

==

84

Piccolo

Flute

Clarinet

Trumpet

T-Bone

Drums

Bass

Accordion

Piano

90 <sup>6</sup>

Piccolo  
Clarinet  
Trumpet  
T-Bone  
Drums  
Bass  
Accordian  
Piano

94 <sup>6</sup>

Piccolo  
Clarinet  
Trumpet  
T-Bone  
Drums  
Bass  
Accordian  
Piano

98

Clarinet

T-Bone

Drums

Bass

Accordion

Piano

103

Flute

Clarinet

Drums

Bass

Accordion

Piano

109

Flute

Clarinet

T-Bone

Drums

Bass

Accordion

Piano

114

Flute

Clarinet

T-Bone

Drums

Bass

Accordion

Piano

119

Piccolo  
Flute  
Trumpet  
T-Bone  
Drums  
Bass  
Accordion  
Mid. Str.  
Piano

124

Flute  
Trumpet  
T-Bone  
Drums  
Bass  
Accordion  
Mid. Str.  
Piano

129

Flute

Trumpet

T-Bone

Drums

Bass

Accordion

Strings

Mid. Str.

Piano

134

Piccolo

Flute

Trumpet

T-Bone

Drums

Bass

Accordion

Strings

Mid. Str.

Piano

139

Piccolo

Flute

Trumpet

T-Bone

Drums

Bass

Accordion

Strings

Mid. Str.

Piano

144

Flute

Trumpet

T-Bone

Drums

Bass

Accordion

Strings

Mid. Str.

Piano

149

Flute

Trumpet

T-Bone

Drums

Bass

Accordion

Strings

Mid. Str.

Piano

154

Flute

Trumpet

T-Bone

Drums

Bass

Accordion

Strings

Mid. Str.

Piano

Piccolo

New Years - New Years 3

♩ = 130,000137

**66**

70

**18**

**3**

**6**

**2**

93

**6**

**26**

**6**

**6**

122

**15**

**19**

# New Years - New Years 3

Flute

♩ = 130,000137

34

41

50 6

61 3

70

76

81

87 16

109

115 4

123

131

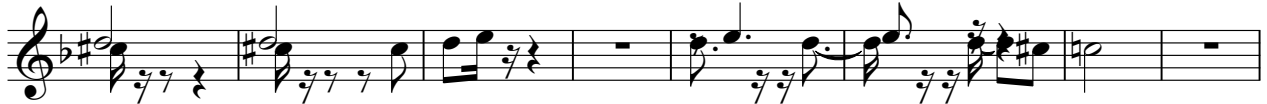

139

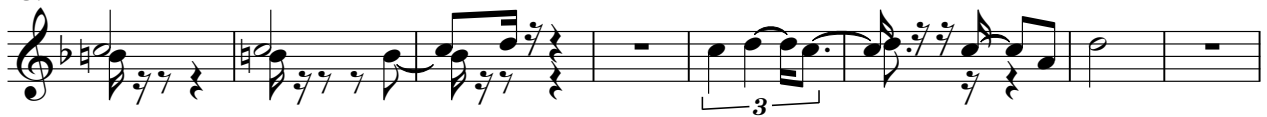

147

152

# New Years - New Years 3

Clarinet

♩ = 130,000137

2

10

19

26

34

6

45

50

16

3

2/4

70

76

81

88

96

105

111

116

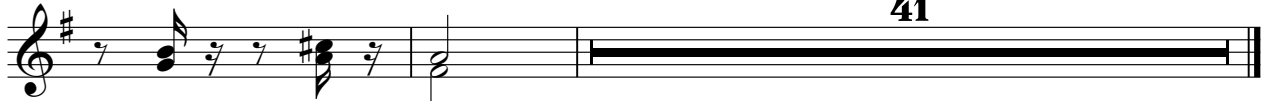

Sax Alto

New Years - New Years 3

♩ = 130,000137

**49**

**53**

**58**

**63**

**92**

New Years - New Years 3

Tenor

♩ = 130,000137 **49**

**53**

**58**

**63** **92**

# New Years - New Years 3

## Trumpet

♩ = 130,000137

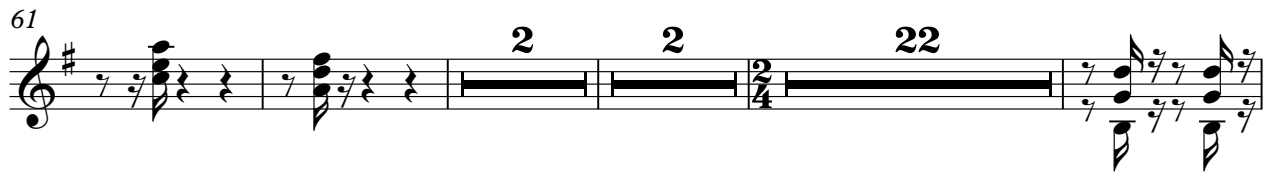
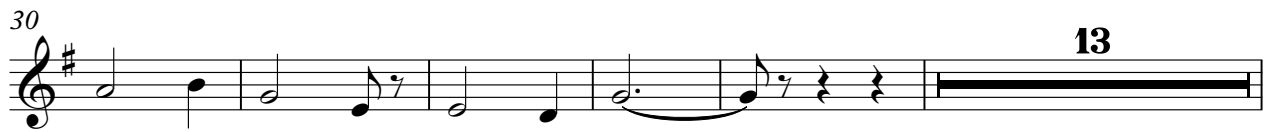
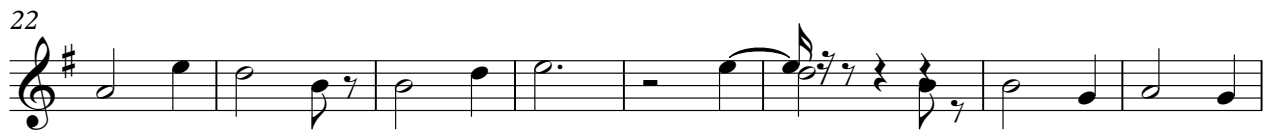

2

Trumpet

139

146

152

# New Years - New Years 3

T-Bone

♩ = 130,000137

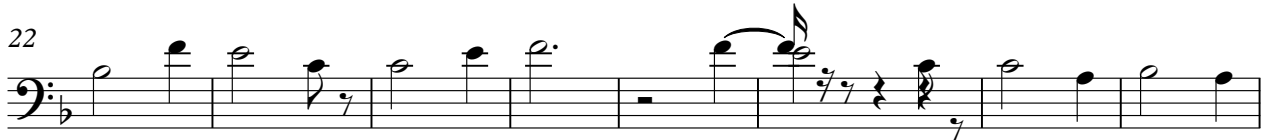
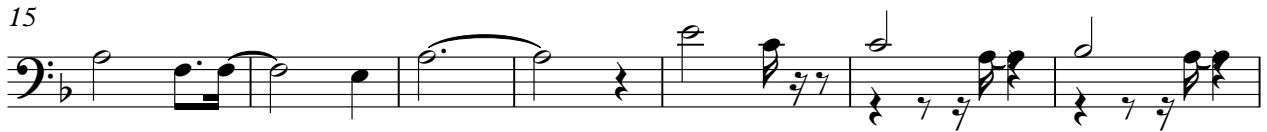

93

99

112

121

130

138

148

153

# New Years - New Years 3

## Drums

♩ = 130,000137

**34**

39

45

51

57

62

69

76

83

90

V.S.

97

103

110

117

124

131

138

145

152

Glockenspiel

New Years - New Years 3

♩ = 130,000137

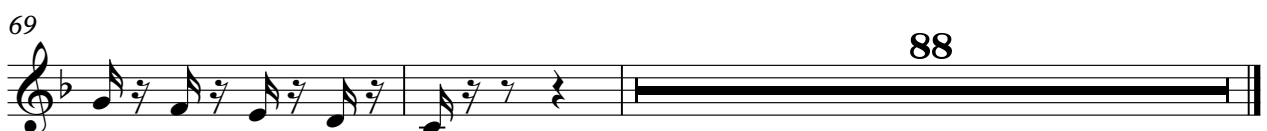
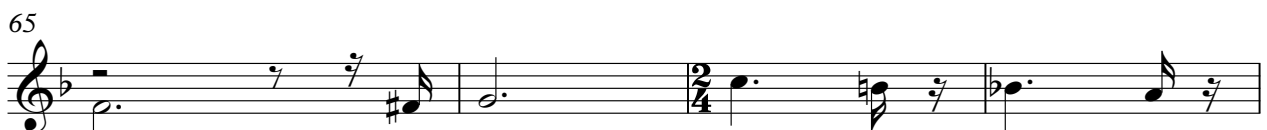

# New Years - New Years 3

Bass

♩ = 130,000137

34

40

46

53

60

66

73

82

91

100

V.S.

# New Years - New Years 3

Accordian

♩ = 130,000137

66 4

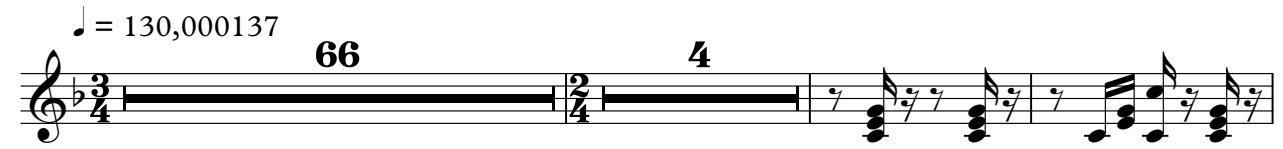

73

78

83

89

94

V.S.

100

105

110

115

121

126

132

137

142

147

152

155

# New Years - New Years 3

Pizz. Bass

♩ = 130,000137

2

8

14

20

26

32

35

32

92

2/4

New Years - New Years 3

Strings

♩ = 130,000137

9

17

26

33

40

48

129

139

149

# New Years - New Years 3

Mid. Str.

♩ = 130,000137

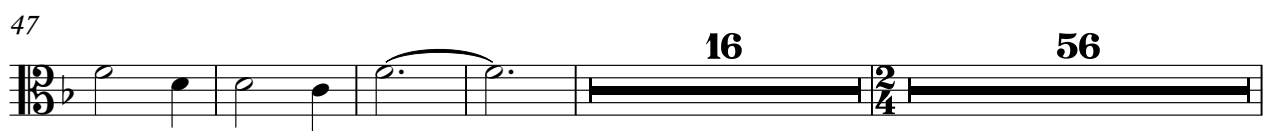
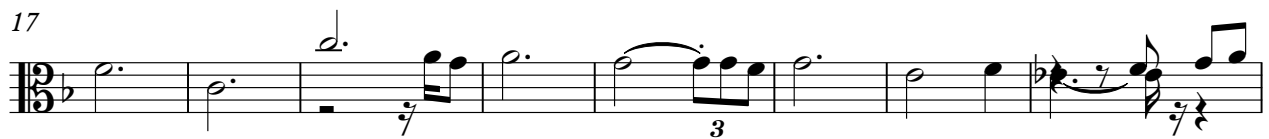
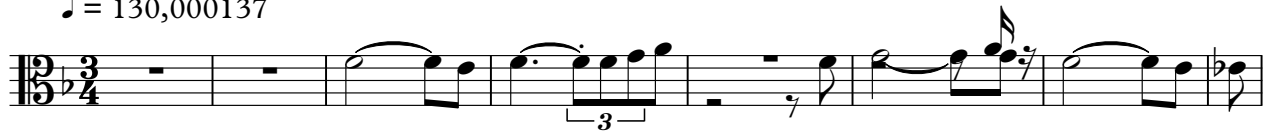

2

123

Mid. Str.

132

140

148

# New Years - New Years 3

Low Str.

♩ = 130,000137

12

23

33

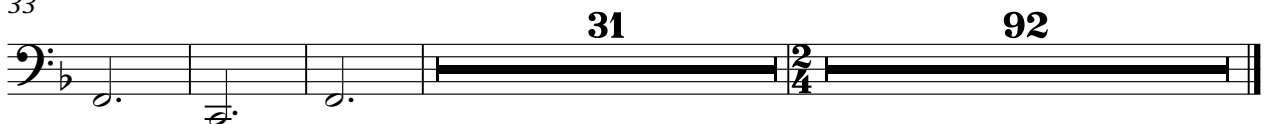

New Years - New Years 3

Piano

♩ = 130,000137

34

39

44

49

55

60

64

127

132

137

143

150

154
