

# New Years - New Years 6

♩ = 84,000084

♩ = 84,000084

4

Sax

Rhodes

Ac Piano

6

Sax

Rhodes

Ac Piano

8

Sax

Rhodes

Ac Piano

11

13

15

Sax

Rhodes

Strings

Ac Piano

17

Sax

Rhodes

Strings

Ac Piano

19

Sax

Tube Bell

Rhodes

Strings

Ac Piano

21

Sax

Tube Bell

Rhodes

Strings

Ac Piano

23

Sax

Tube Bell

Rhodes

Strings

Ac Piano

25

$\text{♩} = 54,000004$   $\text{♩} = 35,00001$

Sax

Tube Bell

Rhodes

Strings

Ac Piano

$\text{♩} = 54,000004$   $\text{♩} = 35,00001$

27 ♩ = 85,000046

Sax

Drums

Percussio

Tube Bell

Harp

Puls Synt

El Bass

Rhodes

♩ = 85,000046

Strings

Ac Piano

28

Sax

Drums

Percussio

Harp

Puls Synt

El Bass

Rhodes

Ac Piano

29

30

Sax

Drums

Percussio

Puls Synt

El Bass

Rhodes

Brass

Ac Piano

31

Sax

Drums

Percussion

Tube Bell

Puls Synth

El Bass

Rhodes

Brass

Strings

Ac Piano

32

Sax

Drums

Percussion

Tube Bell

Puls Synth

El Bass

Rhodes

Brass

Strings

Ac Piano

33

34

Sax

Drums

Percussio

Tube Bell

Puls Synt

El Bass

Rhodes

Brass

Strings

Ac Piano

T  
A  
B

? ? ? ? ? ? ? ? ? ? ? ? ? 3 3 3 6 6 6 6 6 1 1 3 3 3 3 3 3 6 6

36

Sax

Drums

Percussion

Tube Bell

Puls Synth

El Bass

Rhodes

Brass

Strings

Ac Piano

37

Sax

Drums

Percussio

Tube Bell

Puls Synt

El Bass

Rhodes

Brass

Strings

Ac Piano

Detailed description of the musical score: The score is for measures 37-40. It features ten staves. The Saxophone staff (treble clef) has a melodic line starting on B4. The Drums staff (percussion clef) has a steady quarter-note pattern. The Percussion staff (percussion clef) has a complex rhythmic pattern with accents and a long note. The Tube Bell staff (treble clef) has a rhythmic pattern of eighth notes. The Puls Synt staff (percussion clef) has a sequence of numbers: 3 3 3 3 3 3 3 3 1 1 1 1 1 1 1 1. The El Bass staff (bass clef) has a bass line with eighth and quarter notes. The Rhodes staff (grand staff) has chords in the right hand and single notes in the left hand. The Brass staff (bass clef) has a simple melodic line. The Strings staff (bass clef) has chords and a moving line. The Ac Piano staff (treble clef) has a complex accompaniment with chords and moving lines.

38

39

Sax

Drums

Percussion

Tube Bell

Puls Synth

El Bass

Rhodes

Brass

Strings

Ac Piano

- Puls Synth:** Tablature with fret numbers: 6 6 6 6 6 6 6 1 3 3 3 3 3 3 3 3.

40

Sax

Drums

Percussion

Tube Bell

Puls Synth

El Bass

Rhodes

Brass

Strings

Ac Piano

41

Sax

Drums

Percussion

Tube Bell

Puls Synth

El Bass

Rhodes

Brass

Strings

Ac Piano

42

Sax

Drums

Percussion

Tube Bell

Puls Synth

El Bass

Rhodes

Brass

Strings

Ac Piano

43

Sax

Drums

Percussio

Tube Bell

Puls Synt

El Bass

Rhodes

Brass

Strings

Ac Piano

T  
A  
B

6 6 6 6 6 6 1 1 3 3 3 3 3 3 6 6

44

Sax

Drums

Percussio

Tube Bell

Puls Synt

El Bass

Rhodes

Brass

Strings

Ac Piano

TAB

1 1 1 1 1 1 1 1 3 3 3 3 3 3 3 3

45

Sax

Drums

Percussion

Tube Bell

Puls Synth

El Bass

Rhodes

Brass

Strings

Ac Piano

46

Sax

Drums

Percussio

Tube Bell

Puls Synt

El Bass

Rhodes

Brass

Strings

Ac Piano

47

Sax

Drums

Percussion

Tube Bell

Puls Synth

El Bass

Rhodes

Brass

Strings

Ac Piano

- Puls Synth:** Tablature with fret numbers: 6 6 6 6 6 6 6 1 3 3 3 3 3 3 3 3.

48

Sax

Drums

Percussion

Tube Bell

Puls Synth

El Bass

Rhodes

Brass

Strings

Ac Piano

49

Sax

Drums

Percussio

Tube Bell

Puls Synt

El Bass

Rhodes

Brass

Strings

Ac Piano

50

Sax

Drums

Percussion

Tube Bell

Puls Synth

El Bass

Rhodes

Brass

Strings

Ac Piano

51

Sax

Drums

Percussio

Tube Bell

Puls Synt

El Bass

Rhodes

Brass

Strings

Ac Piano

52

Sax

Drums

Percussion

Tube Bell

Puls Synth

El Bass

Rhodes

Brass

Strings

Ac Piano

53

Sax

Drums

Percussio

Tube Bell

Puls Synt

El Bass

Rhodes

Brass

Strings

Ac Piano

54

Sax

Drums

Percussion

Tube Bell

Puls Synth

El Bass

Rhodes

Brass

Strings

Ac Piano

55

56

57

58

Sax

Drums

Percussio

Tube Bell

Puls Synt

El Bass

Rhodes

Brass

Strings

Ac Piano

59

Sax

Drums

Percussion

Tube Bell

Puls Synth

El Bass

Rhodes

Brass

Strings

Ac Piano

T  
A  
B

6 6 6 6 6 6 1 1 3 3 3 3 3 3 6 6

60

Sax

Drums

Percussion

Tube Bell

Puls Synth

El Bass

Rhodes

Brass

Strings

Ac Piano

61

Sax

Drums

Percussio

Tube Bell

Puls Synt

El Bass

Rhodes

Brass

Strings

Ac Piano

62

Sax

Drums

Percussion

Tube Bell

Puls Synth

El Bass

Rhodes

Brass

Strings

Ac Piano

63

Sax

Drums

Percussio

Tube Bell

Puls Synt

El Bass

Rhodes

Brass

Strings

Ac Piano

64

Sax

Drums

Percussion

Tube Bell

Puls Synth

El Bass

Rhodes

Brass

Strings

Ac Piano

65

Sax

Drums

Tube Bell

Puls Synth

El Bass

Rhodes

Brass

Strings

Ac Piano

66

Sax

Drums

Tube Bell

Puls Synth

El Bass

Rhodes

Brass

Strings

Ac Piano

67

Sax

Drums

Tube Bell

Puls Synt

El Bass

Rhodes

Brass

Strings

Ac Piano

68

Sax

Drums

Percussio

Tube Bell

Harp

Puls Synt

El Bass

Rhodes

Brass

Strings

Ac Piano

# New Years - New Years 6

Sax

♩ = 84,000084

2

7

12

17

22

28

34

39

44

50

♩ = 54,000000

V.S.

2

Sax

54

61

66

# New Years - New Years 6

## Drums

♩ = 84,000084 ♩ = 54,000046

**23**

V.S.

2

Drums

62

65

3

Percussio

New Years - New Years 6

♩ = 84,000084      ♩ = 54250000005046

**25**

30

34

38

42

46

49

51

53

56

V.S.

2

Percussio

59

61

63

6

# New Years - New Years 6

## Tube Bell

♩ = 84,000084

18

21

24

♩ = 54,000015

27

♩ = 85,000046

32

35

38

41

44

47

V.S.

50

53

56

59

62

65

67

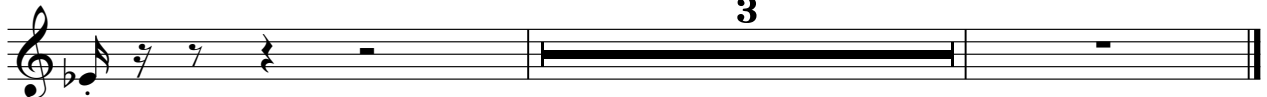

T		
A		
B	6 6 6 6 6 6 6 6 6 6 6 6 6 6 6 1 1	6 6 6 6 6 6 6 6 1 3 3 3 3 3 3 3 3 3

48

T		
A		
B	1 1 1 1 1 1 1 1 1 1 1 1 1 1 1 1 1 1	6 6 6 6 6 6 6 6 6 6 6 6 6 6 6 6 6 6

50

T		
A		
B	? ? ? ? ? ? ? ? ? ? ? ? ? ? 3 3	6 6 6 6 6 6 6 6 1 1 3 3 3 3 3 3 6 6

52

T		
A		
B	1 1 1 1 1 1 1 1 1 3 3 3 3 3 3 3 3 3	3 3 3 3 3 3 3 3 3 1 1 1 1 1 1 1 1

54

T		
A		
B	6 6 6 6 6 6 6 6 6 6 6 6 6 6 6 1 1	6 6 6 6 6 6 6 6 1 3 3 3 3 3 3 3 3 3

56

T		
A		
B	1 1 1 1 1 1 1 1 1 1 1 1 1 1 1 1 1 1	6 6 6 6 6 6 6 6 6 6 6 6 6 6 6 6 6 6

58

T		
A		
B	? ? ? ? ? ? ? ? ? ? ? ? ? ? 3 3	6 6 6 6 6 6 6 6 1 1 3 3 3 3 3 3 6 6

60

T		
A		
B	1 1 1 1 1 1 1 1 1 3 3 3 3 3 3 3 3 3	3 3 3 3 3 3 3 3 3 1 1 1 1 1 1 1 1

62

T		
A		
B	6 6 6 6 6 6 6 6 6 6 6 6 6 0 0 0 0	1 1 1 1 1 1 1 1 1 3 3 3 3 3 3 3 3

64

. . .

T		
A		
B	1 1 1 1 1 1 1 1 1 3 3 3 3 3 3 3 3 3	3 3 3 3 3 3 3 3 3 3 3 3 3 3 3 3 3 3

# New Years - New Years 6

El Bass

♩ = 84,000084      ♩ = 54,330064015046

**25**

25 30 34 37 41 44 48 51 54 57

V.S.

# New Years - New Years 6

Rhodes

♩ = 84,000084

3

8

13

18

23

♩ = 54,000054,000085,000046

29

V.S.

35

40

45

50

54

59

64

67

51

56

61

65

# New Years - New Years 6

Strings

♩ = 84,000084

10

15

20

24

♩ = 54,000046

♩ = 85,000046

28

34

39

43

47

53

V.S.

2  
58

Strings

62

65

# New Years - New Years 6

Ac Piano

