

♩ = 148,000153

14

E. Piano

E. Piano

Tape Smp. Str

18

Perc.

E. Bass

E. Piano

E. Piano

E. Piano

Tape Smp. Str

Tape Smp. Str

22

Perc.

E. Bass

E. Piano

E. Piano

E. Piano

Tape Smp. Str

Tape Smp. Str

26

J. Gtr.

E. Bass

E. Piano

E. Piano

E. Piano

Tape Smp. Str

Tape Smp. Str

30

J. Gtr.

E. Bass

E. Piano

E. Piano

Tape Smp. Str

Tape Smp. Str

34

Perc.

J. Gtr.

E. Bass

E. Piano

E. Piano

Tape Smp. Str

Tape Smp. Str

38

Perc.

J. Gtr.

E. Bass

E. Piano

E. Piano

E. Piano

Organ

Tape Smp. Str.

Tape Smp. Str.

42

Perc.

E. Bass

E. Piano

E. Piano

E. Piano

E. Piano

Organ

Tape Smp. Str.

Tape Smp. Str.

54

Perc.

E. Bass

E. Piano

E. Piano

E. Piano

E. Piano

Organ

58

Perc.

E. Bass

E. Piano

E. Piano

E. Piano

E. Piano

Organ

Tape Smp. Str

Tape Smp. Str

62

Perc.

E. Bass

E. Piano

E. Piano

E. Piano

E. Piano

Organ

Band.

Tape Smp. Str.

Tape Smp. Str.

66

Perc.

E. Bass

E. Piano

E. Piano

E. Piano

E. Piano

Organ

Band.

Tape Smp. Str.

Tape Smp. Str.

70

Perc.

E. Bass

E. Piano

E. Piano

E. Piano

E. Piano

Band.

Tape Smp. Str.

Tape Smp. Str.

74

Perc.

E. Bass

E. Piano

E. Piano

E. Piano

E. Piano

Band.

Tape Smp. Str.

Tape Smp. Str.

78

Perc.

E. Bass

E. Piano

E. Piano

E. Piano

E. Piano

Tape Smp. Str

Tape Smp. Str

82

Perc.

E. Bass

E. Piano

E. Piano

E. Piano

Tape Smp. Str

Tape Smp. Str

86

Perc.

E. Bass

E. Piano

E. Piano

E. Piano

E. Piano

Tape Smp. Str

Tape Smp. Str

90

Perc. E. Bass E. Piano E. Piano E. Piano E. Piano Organ Tape Smp. Str. Tape Smp. Str.

94

Perc. E. Bass E. Piano E. Piano E. Piano E. Piano Organ Tape Smp. Str. Tape Smp. Str.

98

Perc. E. Bass E. Piano E. Piano E. Piano E. Piano Organ Tape Smp. Str.

102

Perc.

E. Bass

E. Piano

E. Piano

E. Piano

Organ

Band.

Tape Smp. Str

Pad 1

106

Perc.

E. Bass

E. Piano

E. Piano

E. Piano

Organ

Band.

Tape Smp. Str

Pad 1

110

Perc. E. Bass E. Piano E. Piano E. Piano Organ Band Tape Smp. Str Pad 1

113

Perc. E. Bass E. Piano E. Piano E. Piano Tape Smp. Str Syn. Str

116

Perc. E. Bass E. Piano E. Piano E. Piano Tape Smp. Str Syn. Str

Percussion

♩ = 148,000153

18

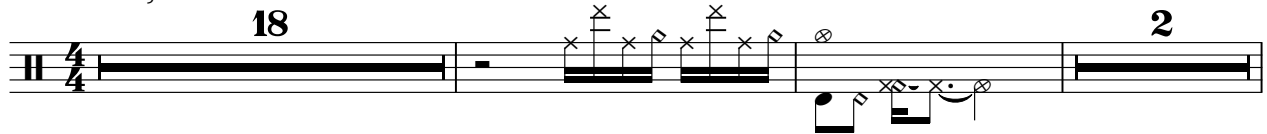

23

35

39

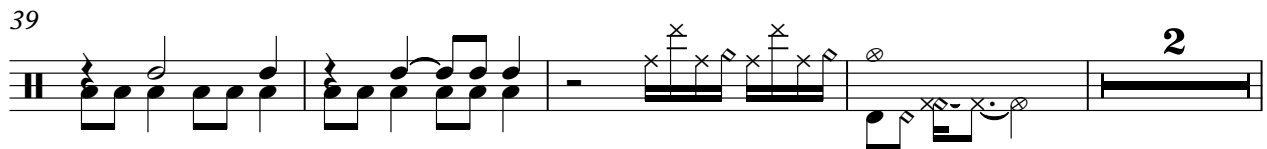

45

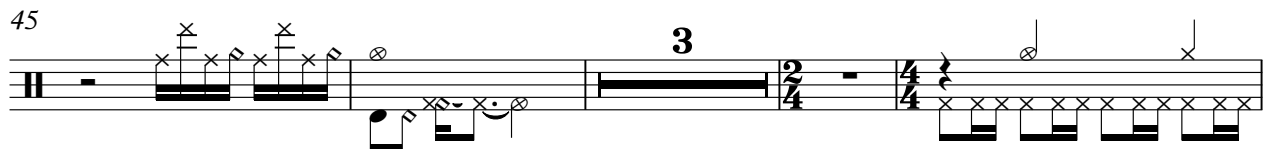

52

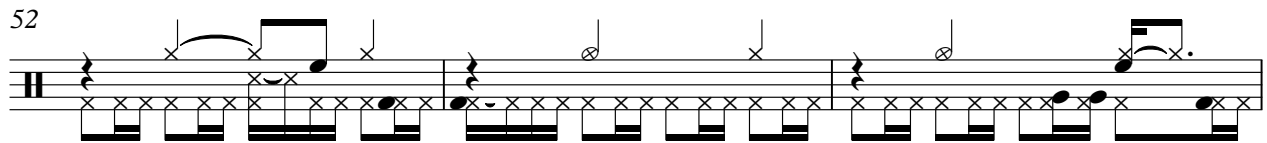

55

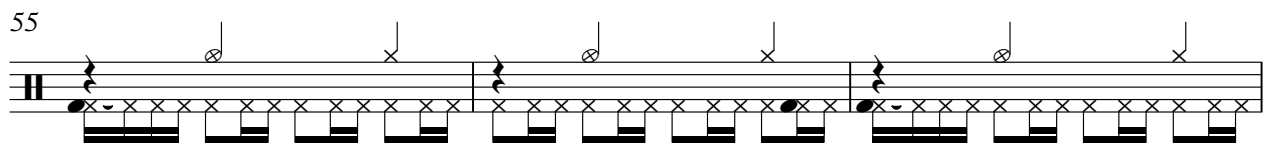

58

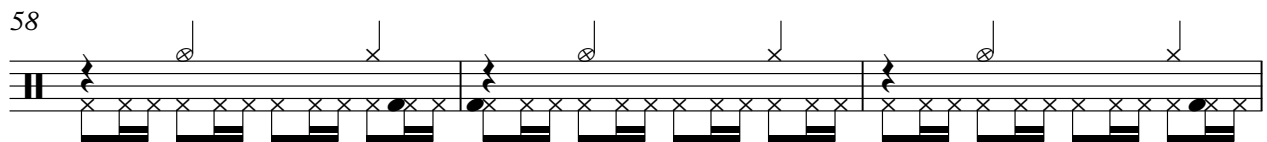

61

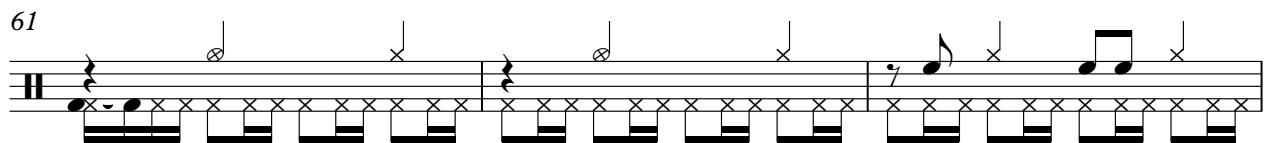

64

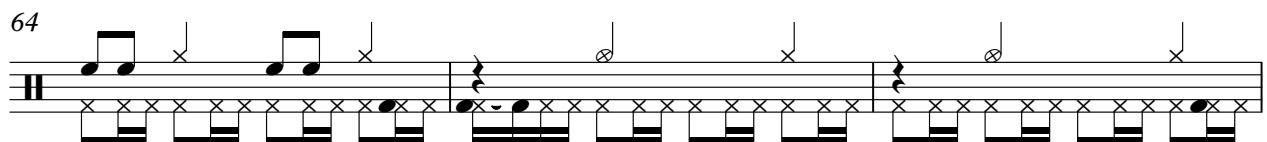

V.S.

Percussion

67

70

73

76

79

81

83

85

87

89

91

93

95

97

99

101

103

105

107

109

V.S.

111

113

115

117

119

121

123

125

♩ = 143,999878

♩ = 137,999878

5

Glockenspiel

♩ = 148,000153

2 44

50

♩ = 143,999878

74

126

♩ = 137,999878

128

129

Jazz Guitar

♩ = 148,000153

28

31

34

37

40

9

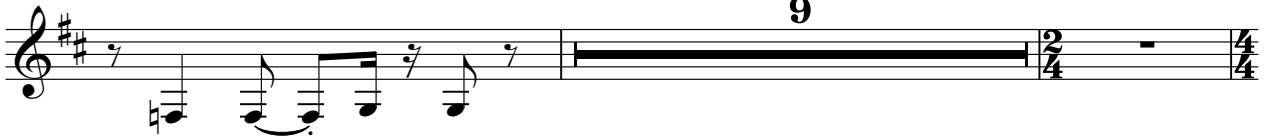

51

74

♩ = 143,999878

5

♩ = 137,999878

Fretless Electric Bass

♩ = 148,000153
18

23

28

32

35

39

44

49

56

64

70

77

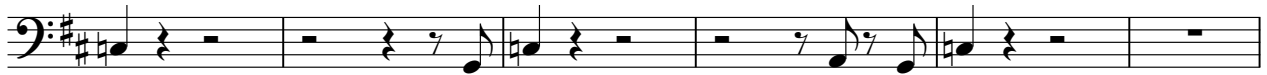

83

87

90

93

96

99

102

105

109

112

116

120

123

♩ = 143,999878 ♩ = 137,999878
5

15

17

19

30

54

58

61

65

71

Electric Piano

78

5

5

88

2

96

3

101

104

107

110

112

12

5

$\text{♩} = 143,999878$ $\text{♩} = 137,999878$

38

40

42

44

46

49

52

54

56

58

60

62

64

66

68

70

72

74

76

78

80

83

86

88

90

93

95

97

101

106

110

114

116

118

120

122

124

♩ = 143,999878 ♩ = 137,999878

5

Electric Piano

♩ = 148,000153

V.S.

29

31

33

35

37

39

42

44

46

48

51

53

55

57

59

61

63

65

67

69

71

73

75

77

79

81

83

85

87

89

92

95

97

100

v.s.

104

107

110

113

116

118

120

122

124

♩ = 143,999878 ♩ = 137,999878

5

Electric Piano

♩ = 148,000153

41

45

49

53

56

59

62

65

68

71

74

77

80

83

86

89

93

95

16

113

116

119

122

124

♩ = 143,999878

5

♩ = 137,999878

Electric Piano

♩ = 148,000153

2 36

2 36

42

3 3

51

48

101

104

20 5

♩ = 143,999878 ♩ = 137,999878

Rock Organ

♩ = 148,000153

40

40

44

44

48

48

53

53

57

57

61

61

65

2

21

65

2

Rock Organ

90

7

103

107

110

112

$\text{♩} = 143,999878$ $\text{♩} = 137,999878$

12 5

12 5

Bandoneon

♩ = 148,000153

49 13

65

2 2

72

3

77

28

108

28

112

12 5

♩ = 143,999878 ♩ = 137,999878

Tape Sampler Keyboard [Strings]

♩ = 148,000153

5

9

12

15

18

22

26

29

V.S.

4

Tape Sampler Keyboard [Strings]

♪ = 143,999878

♪ = 137,999878

124

5

Tape Sampler Keyboard [Strings]

♩ = 148,000153

18

23

28

33

6

43

48

52

6

60

2

66

71

2

2

77

84

90

96

26

5

$\text{♩} = 143,999878$ $\text{♩} = 137,999878$

Pad 1 (New Age)

♩ = 148,000153

49 53

106

106

112

♩ = 143,999878 ♩ = 137,999878

112 12 5
