

# Carol of the Bells

♩ = 180,000183

♩ = 180,000183

Arrangement Copyright © 2005 by Roger K. Myers

5

Horn in F

tk2

2nd Trumpet

1st Trombone

2nd Trombone

Triangle & Cymbals

Chimes

Vibraphone

9

Horn in F

tk2

2nd Trumpet

1st Trombone

2nd Trombone

Triangle & Cymbals

Chimes

Vibraphone

13

Horn in F

tk2

2nd Trumpet

1st Trombone

2nd Trombone

Timpani

Triangle & Cymbals

Chimes

Vibraphone

6 6 6

16

Horn in F

tk2

2nd Trumpet

1st Trombone

2nd Trombone

Tuba

Timpani

Triangle & Cymbals

Chimes

Vibraphone

6 6 6

18

Horn in F

tk2

2nd Trumpet

1st Trombone

2nd Trombone

Tuba

Timpani

Triangle & Cymbals

Chimes

Vibraphone

22

Horn in F

tk2

2nd Trumpet

1st Trombone

2nd Trombone

Tuba

Timpani

Triangle & Cymbals

Chimes

Vibraphone

26

Horn in F

tk2

2nd Trumpet

1st Trombone

2nd Trombone

Tuba

Timpani

Triangle & Cymbals

Chimes

Vibraphone

30

Horn in F

tk2

2nd Trumpet

1st Trombone

2nd Trombone

Tuba

Timpani

Snare Drum

Triangle & Cymbals

Chimes

Vibraphone

32

Horn in F

tk2

2nd Trumpet

1st Trombone

2nd Trombone

Tuba

Timpani

Snare Drum

Chimes

Vibraphone

33

Horn in F

tk2

2nd Trumpet

1st Trombone

2nd Trombone

Tuba

Timpani

Snare Drum

Triangle & Cymbals

Chimes

Vibraphone

34

Horn in F

tk2

2nd Trumpet

1st Trombone

2nd Trombone

Tuba

Timpani

Snare Drum

Bass Drum

Triangle & Cymbals

Chimes

Vibraphone

36

tk2

2nd Trumpet

1st Trombone

Timpani

Snare Drum

Bass Drum

41

tk2

2nd Trumpet

1st Trombone

Timpani

Snare Drum

Bass Drum

46

Horn in F

tk2

2nd Trumpet

1st Trombone

2nd Trombone

Timpani

Snare Drum

Bass Drum

Triangle & Cymbals

49

Horn in F

tk2

1st Trombone

2nd Trombone

Timpani

Snare Drum

Bass Drum

Triangle & Cymbals

6 6 6

6 6 6

6 6 6

52

tk2

1st Trombone

Timpani

Snare Drum

Bass Drum

57

Horn in F

tk2

2nd Trumpet

1st Trombone

2nd Trombone

Timpani

Snare Drum

Bass Drum

Chimes

Vibraphone

6

60

Horn in F

tk2

2nd Trumpet

1st Trombone

2nd Trombone

Timpani

Snare Drum

Bass Drum

Chimes

Vibraphone

62

Horn in F

tk2

2nd Trumpet

1st Trombone

2nd Trombone

Timpani

Snare Drum

Bass Drum

Chimes

Vibraphone

64

Horn in F

tk2

2nd Trumpet

1st Trombone

2nd Trombone

Timpani

Snare Drum

Bass Drum

Chimes

Vibraphone

6

6

66

Horn in F

tk2

2nd Trumpet

1st Trombone

2nd Trombone

Timpani

Snare Drum

Bass Drum

Chimes

Vibraphone

68

Horn in F

tk2

2nd Trumpet

1st Trombone

2nd Trombone

Timpani

Snare Drum

Bass Drum

Chimes

Vibraphone

71

Horn in F

tk2

2nd Trumpet

1st Trombone

2nd Trombone

Timpani

Snare Drum

Bass Drum

Triangle & Cymbals

Chimes

Vibraphone

73

Horn in F

tk2

2nd Trumpet

1st Trombone

2nd Trombone

Timpani

Snare Drum

Bass Drum

Triangle & Cymbals

Chimes

Vibraphone

75

Horn in F

tk2

2nd Trumpet

1st Trombone

2nd Trombone

Timpani

Snare Drum

Bass Drum

Triangle & Cymbals

Chimes

Vibraphone

77

Horn in F

tk2

2nd Trumpet

1st Trombone

2nd Trombone

Timpani

Snare Drum

Bass Drum

Chimes

Vibraphone

79

Horn in F

tk2

2nd Trumpet

1st Trombone

2nd Trombone

Timpani

Snare Drum

Bass Drum

Chimes

Vibraphone

81

Horn in F

tk2

2nd Trumpet

1st Trombone

2nd Trombone

Timpani

Snare Drum

Bass Drum

Chimes

Vibraphone

84

Horn in F

tk2

2nd Trumpet

1st Trombone

2nd Trombone

Tuba

Timpani

Snare Drum

Bass Drum

Chimes

Vibraphone

88

Horn in F

tk2

1st Trombone

2nd Trombone

Tuba

Timpani

Snare Drum

Bass Drum

Chimes

Vibraphone

91

Horn in F

tk2

2nd Trumpet

1st Trombone

2nd Trombone

Tuba

Timpani

Snare Drum

Bass Drum

Chimes

Vibraphone

94

Horn in F

tk2

2nd Trumpet

1st Trombone

2nd Trombone

Tuba

Timpani

Snare Drum

Bass Drum

Chimes

Vibraphone

97

Horn in F

2nd Trumpet

1st Trombone

2nd Trombone

Tuba

Timpani

Snare Drum

Bass Drum

Chimes

Vibraphone

99

Horn in F

2nd Trombone

Timpani

Snare Drum

Bass Drum

Vibraphone

100

Horn in F

2nd Trombone

Tuba

Timpani

Snare Drum

Bass Drum

Vibraphone

101

Horn in F

1st Trombone

2nd Trombone

Tuba

Timpani

Snare Drum

Bass Drum

Vibraphone

102

Horn in F

1st Trombone

2nd Trombone

Tuba

Timpani

Snare Drum

Bass Drum

Vibraphone

103

Horn in F

2nd Trumpet

1st Trombone

2nd Trombone

Tuba

Timpani

Snare Drum

Bass Drum

Chimes

Vibraphone

104

Horn in F

2nd Trumpet

1st Trombone

2nd Trombone

Tuba

Timpani

Snare Drum

Bass Drum

Chimes

Vibraphone

105

106

108

Horn in F

tk1

tk2

2nd Trumpet

1st Trombone

2nd Trombone

Tuba

Timpani

Snare Drum

Bass Drum

Chimes

Vibraphone

110

Horn in F

tk1

tk2

2nd Trumpet

1st Trombone

2nd Trombone

Tuba

Timpani

Snare Drum

Bass Drum

Triangle & Cymbals

Chimes

Vibraphone

112

Horn in F

tk1

tk2

2nd Trumpet

1st Trombone

2nd Trombone

Tuba

Timpani

Snare Drum

Bass Drum

Chimes

Vibraphone

114

Horn in F  
tk1  
tk2  
2nd Trumpet  
1st Trombone  
2nd Trombone  
Tuba  
Timpani  
Snare Drum  
Bass Drum  
Triangle & Cymbals  
Chimes  
Vibraphone

116

Horn in F

tk2

2nd Trumpet

1st Trombone

2nd Trombone

Tuba

Timpani

Snare Drum

Bass Drum

Chimes

Vibraphone

119

Horn in F

tk2

2nd Trumpet

1st Trombone

2nd Trombone

Tuba

Timpani

Snare Drum

Bass Drum

Triangle & Cymbals

Chimes

Vibraphone

122

Horn in F

tk2

2nd Trumpet

1st Trombone

2nd Trombone

Tuba

Timpani

Snare Drum

Bass Drum

Triangle & Cymbals

Chimes

Vibraphone

126

Horn in F

tk2

2nd Trumpet

1st Trombone

2nd Trombone

Tuba

Timpani

Snare Drum

Bass Drum

Triangle & Cymbals

Chimes

Vibraphone

129

Horn in F

tk2

2nd Trumpet

1st Trombone

2nd Trombone

Tuba

Timpani

Snare Drum

Bass Drum

Triangle & Cymbals

Chimes

Vibraphone

132

Horn in F

tk2

2nd Trumpet

1st Trombone

2nd Trombone

Tuba

Timpani

Snare Drum

Bass Drum

Triangle & Cymbals

Chimes

Vibraphone

136

Horn in F

tk2

2nd Trumpet

1st Trombone

2nd Trombone

Tuba

Timpani

Snare Drum

Bass Drum

Triangle & Cymbals

Vibraphone

# Carol of the Bells

Horn in F

$\text{♩} = 180,000183$

10

19

31

48

60

67

73

79

Arrangement Copyright © 2005 by Roger K. Myers

87

98

107

113

120

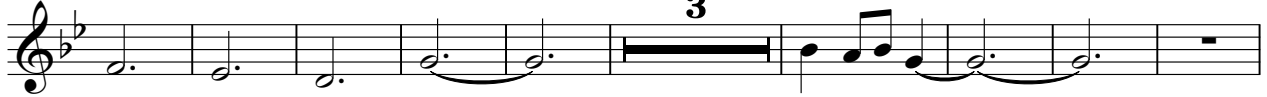

132

tk1

# Carol of the Bells

$\text{♩} = 180,000183$   
**105**

**110** **24**

Arrangement Copyright © 2005 by Roger K. Myers

# Carol of the Bells

tk2

♩ = 180,000183

10

19

29

36

43

51

Arrangement Copyright © 2005 by Roger K. Myers

59

65

71

78

85

93

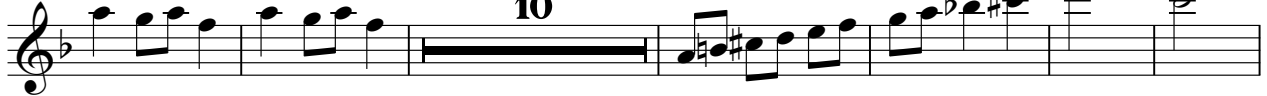

109

120

130

# Carol of the Bells

2nd Trumpet

♩ = 180,000183

Arrangement Copyright © 2005 by Roger K. Myers

2

2nd Trumpet

91

97

106

113

120

131

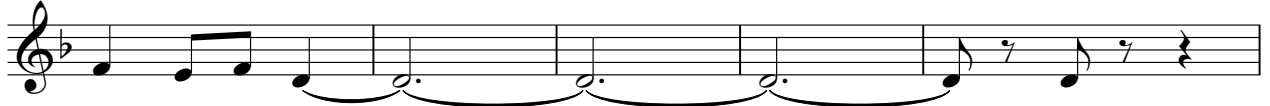

136

# Carol of the Bells

1st Trombone

♩ = 180,000183

Arrangement Copyright © 2005 by Roger K. Myers

59

65

71

78

85

92

98

106

112

118

1st Trombone

125

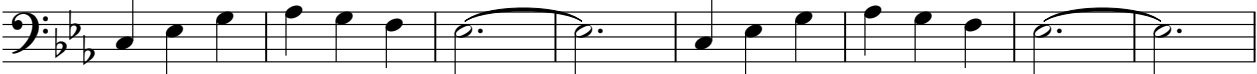

133

2nd Trombone

# Carol of the Bells

♩ = 180,000183

Arrangement Copyright © 2005 by Roger K. Myers

59

65

71

78

85

92

98

104

110

116

2nd Trombone

122

131

# Carol of the Bells

Tuba

♩ = 180,000183

16

21

27

33

52

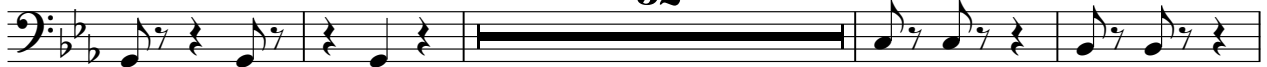

89

94

100

107

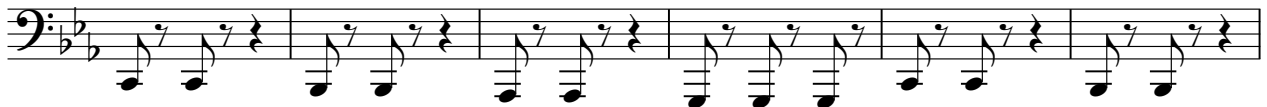

113

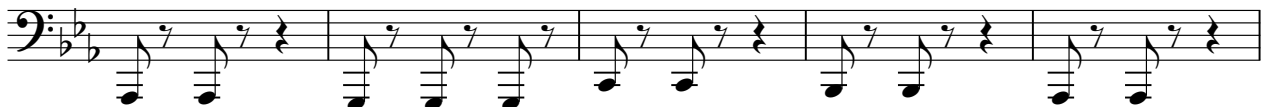

118

Arrangement Copyright © 2005 by Roger K. Myers

V.S.

2

# Tuba

124

133

# Carol of the Bells

Timpani

♩ = 180,000183

14

16

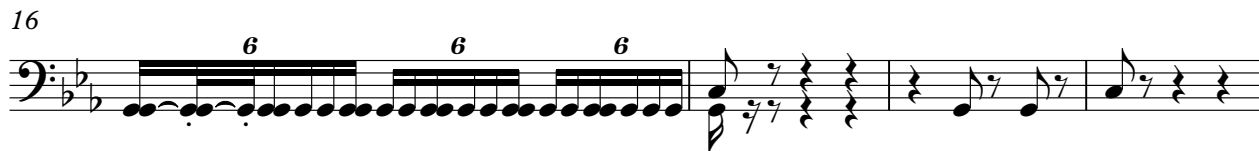

20

26

31

33

35

43

48

53

Arrangement Copyright © 2005 by Roger K. Myers

V.S.

Timpani

60

69

73

78

85

92

99

101

103

105

Timpani

107

114

122

130

135

Snare Drum

# Carol of the Bells

♩ = 180,000183

30

32

34

39

47

49

54

60

63

66

Snare Drum

70

74

77

80

84

89

93

97

101

104

Snare Drum

107

111

115

119

123

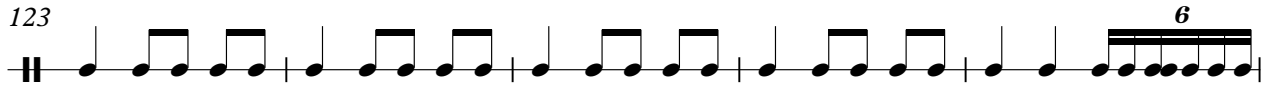

128

131

135

# Carol of the Bells

Bass Drum

♩ = 180,000183

34

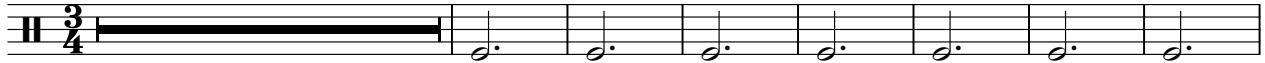

42

52

61

70

79

88

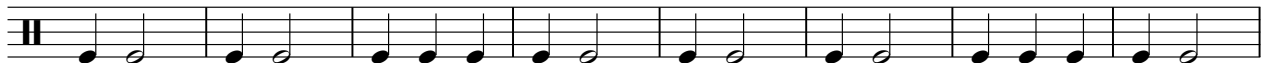

96

105

113

Arrangement Copyright © 2005 by Roger K. Myers

V.S.

2

Bass Drum

121

129

134

Triangle & Cymbals

# Carol of the Bells

♩ = 180,000183

10

18

26

33

35

49

71

74

106

Arrangement Copyright © 2005 by Roger K. Myers

2

### Triangle & Cymbals

110

6 6 6

2

114

6 6 6

3 3

123

131

# Carol of the Bells

Chimes

$\text{♩} = 180,000183$

3 3 3

15 3 3 3

29

36 23

67

77 2

88

96 4

108

115 3

Arrangement Copyright © 2005 by Roger K. Myers

2

# Chimes

123

# Carol of the Bells

Vibraphone

$\text{♩} = 180,000183$

10

18

26

33

**23**

61

67

73

79

**2**

Arrangement Copyright © 2005 by Roger K. Myers

87

98

107

113

119

127

134
