

La belle étoile.

♩ = 80,000000

Batterie

Basse

Chant

Violons

Guitare

5

Batterie

Basse

Chant

Guitare

Batterie

Basse

Bass line for measures 8-10, featuring a steady eighth-note accompaniment.

Chant

Guitare

11

Batterie

Basse

Bass line for measures 11-13, maintaining the eighth-note accompaniment.

Chant

Guitare

13

Batterie

Basse

Bass line for measures 13-15, continuing the accompaniment.

Chant

♩ = 80,000000

Violons

Violin notation for measures 13-15, showing sustained chords.

Guitare

15

Batterie

Basse

Chant

Violons

Guitare

16

Batterie

Basse

Chant

Violons

Guitare

27

Batterie

Basse

Chant

Violons

Guitare

28

Batterie

Basse

Chant

Violons

Guitare

29

Batterie

Basse

Chant

Violons

Guitare

32

Batterie

Basse

Chant

Guitare

35

Batterie

Basse

Chant

Guitare

41

Batterie

Basse

Chant

Violons

Guitare

42

Batterie

Basse

Chant

Violons

Guitare

44

Batterie

Basse

Chant

Violons

Guitare

45

Batterie

Basse

Chant

Violons

Guitare

46

Batterie

Basse

Chant

Violons

Guitare

47

Batterie

Basse

Chant

Violons

Guitare

48

Batterie

Basse

Chant

Violons

Guitare

49

Batterie

Basse

Chant

Violons

Guitare

50

Batterie

Basse

Chant

Violons

Guitare

51

Batterie

Basse

Chant

Violons

Guitare

53

Batterie

Basse

Chant

Guitare

56

Batterie

Basse

Chant

Guitare

59

Batterie

Basse

Chant

Guitare

14

61 $\text{♩} = 82,000038$

Batterie

Basse

Chant

$\text{♩} = 82,000038$

Violons

Guitare

63

Batterie

Basse

Chant

Violons

Guitare

64

Batterie

Basse

Chant

Violons

Guitare

65

Batterie

Basse

Chant

Violons

Guitare

$\text{♩} = 82,000038$

66

Batterie

Basse

Chant

Violons

Guitare

67

Batterie

Basse

Chant

Violons

Guitare

68

Batterie

Basse

Chant

Violons

Guitare

69

Batterie

Basse

Chant

Violons

Guitare

$\text{♩} = 82,000038$

70

Batterie

Basse

Chant

Violons

Guitare

71

Batterie

Basse

Chant

Violons

Guitare

72

Batterie

Basse

Chant

Violons

Guitare

75

Basse

Violons

Guitare

La belle étoile.

Batterie

♩ = 80,000000

4

10

14

19

25

29

35

40

44

48

V.S.

2

Batterie

52 ♩ = 80,000000

58

~~70,000000~~ ♩ = 82,000038

62

♩ = 82,000038

66

♩ = 82,000038

70

72

5

La belle étoile.

Basse

♩ = 80,000000

8 ~~.....~~ = 80,000000

14

20

~~.....~~ = 80,000000

26 ♩ = 80,000000

32

38 ~~.....~~ = 80,000000

43

48

~~.....~~ = 80,000000

53

V.S.

44

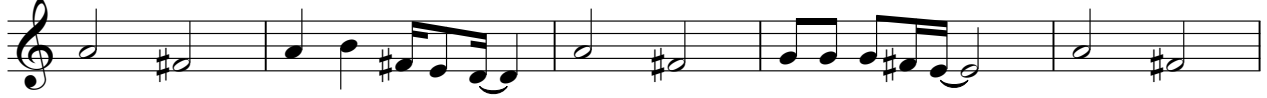

49

54

58

62

66

70

La belle étoile.

Violons

♩ = 80,000000

7

14

7

26

♩ = 80,000000

7

38

7

45

7

50

8

63

♩ = 82,000038

7

70

7

74

7

La belle étoile.

Guitare

♩ = 80,000000

6

10

13

15

17

21

25

27

28

V.S.

V.S.

4

Guitare

69 $\text{♩} = 82,000038$

70

71

73
