

# NON! PAS DE ROCK'N'ROLL

♩ = 150,000000

Percussions

Guitare

Basse

Piano

Cuivres

Chant

♩ = 150,000000

2

Percussions

Guitare

Basse

Piano

Cuivres

4

Percussions

Guitare

Basse

Piano

Cuivres

6

Percussions

Guitare

Basse

Piano

Cuivres

8 3

Percussions

Guitare

Basse

Piano

Cuivres

Chant

11

Percussions

Guitare

Basse

Cuivres

Chant

14

Percussions

Guitare

Basse

Cuivres

Chant

17

Percussions

Guitare

Basse

Cuivres

Chant

20

Percussions

Guitare

Basse

Cuivres

Chant

23

Percussions

Guitare

Basse

Chant

26

Percussions

Guitare

Basse

Chant

29

Percussions

Guitare

Basse

Chant

32

Percussions

Guitare

Basse

Chant

35

Percussions

Guitare

Basse

Cuivres

Chant

38

Percussions

Guitare

Basse

Cuivres

Chant

41

Percussions

Guitare

Basse

Cuivres

Chant

44

Percussions

Guitare

Basse

Cuivres

Chant

47

Percussions

Guitare

Basse

Cuivres

Chant

50

Percussions

Guitare

Basse

Chant

53

Percussions

Guitare

Basse

Chant

56

Percussions

Guitare

Basse

Chant

59

Percussions

Guitare

Basse

Chant

62

Percussions

Guitare

Basse

Cuivres

Chant

65

Percussions

Guitare

Basse

Cuivres

Chant

68

Percussions

Guitare

Basse

Cuivres

Chant

71

Percussions

Guitare

Basse

Chant

74

Percussions

Guitare

Basse

Chant

77

Percussions

Guitare

Basse

Chant

80

Percussions

Guitare

Basse

Cuivres

Chant

83

Percussions

Guitare

Basse

Cuivres

Chant

86

Percussions

Guitare

Basse

Cuivres

Chant

89

Percussions

Guitare

Basse

Cuivres

Chant

92

Percussions

Guitare

Basse

Chant

95

Percussions

Guitare

Basse

Chant

98

Percussions

Guitare

Basse

Cuivres

Chant

101

Percussions

Guitare

Basse

Piano

Cuivres

103

Percussions

Guitare

Basse

Piano

Cuivres

105

Percussions

Guitare

Basse

Cuivres

Chant

108

Percussions

Guitare

Basse

Cuivres

Chant

111

Percussions

Guitare

Basse

Cuivres

Chant

114

Percussions

Guitare

Basse

Cuivres

Chant

117

Percussions

Guitare

Basse

Cuivres

Chant

120

Percussions

Guitare

Basse

Cuivres

Chant

123

Percussions

Guitare

Basse

Cuivres

Chant

126

Percussions

Guitare

Basse

Cuivres

Chant

129

Percussions

Guitare

Basse

Cuivres

Chant

132

Percussions

Guitare

Basse

Cuivres

Chant

135

Percussions

Guitare

Basse

Cuivres

Chant

137

Percussions

Guitare

Basse

Piano

Cuivres

139

Percussions

Guitare

Basse

Piano

Cuivres

140

Percussions

Guitare

Basse

Piano

Cuivres

# NON! PAS DE ROCK'N'ROLL

Percussions

♩ = 150,000000

5

9

13

17

21

25

29

33

37

V.S.

Percussions

41

45

49

53

57

61

65

69

73

77

Percussions

81

85

89

93

97

101

105

109

113

117

V.S.

Percussions

121

125

129

133

137

139

# NON! PAS DE ROCK'N'ROLL

Guitare

♩ = 150,000000

8

12

16

20

24

28

32

36

40

V.S.

44

48

52

56

60

64

68

72

76

80

126

130

134

137

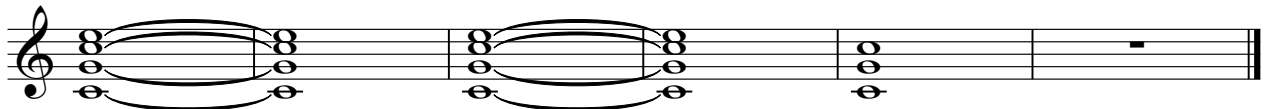

# NON! PAS DE ROCK'N'ROLL

Basse

♩ = 150,000000

V.S.

44

48

52

56

60

64

68

72

76

80

84

88

92

96

100

105

109

113

117

121

V.S.

125

129

133

137

# NON! PAS DE ROCK'N'ROLL

Cuivres

♩ = 150,000000

5

11

18

23

39

46

62

67

81

85

90

**10**

105

111

117

122

128

133

137

**2**

# NON! PAS DE ROCK'N'ROLL

Chant

♩ = 150,000000  
8

13

18

23

28

34

39

44

49

54

V.S.

