

# control track

♩ = 90,000092

Solo

Solo

Solo

Solo

6

Solo

Solo

Solo

Solo

11

Solo

Solo

Solo

Solo

Solo

Solo

Solo

16

21

26

31

36

Solo

Solo

41

Solo

Solo

45

Solo

Solo

Solo

Solo

Solo

50

Solo

Solo

Solo

Solo

55

Solo

Solo

Solo

Solo

Solo

60

Solo

Solo

65

Solo

Solo

69

Solo

Solo

73

Solo

Solo

78

Solo

Solo

83

Solo

Solo

87

Solo

Solo

91

Solo

Solo

Solo

Solo

Solo

95

Solo

Solo

Solo

Solo

100

Solo

Solo

Solo

Solo

Solo

Solo

Solo

Solo

Solo

Solo

105

Solo

Solo

Solo

Solo

Solo

Solo

Solo

Solo

Solo

Solo

110

Solo

Solo

Solo

Solo

Solo

Solo

Solo

Solo

Solo

Solo

Solo

116

Solo

Solo

Solo

Solo

Solo

Solo

Solo

Solo

Solo

Solo

Solo

121

126

131

Solo

Solo

Solo

Solo

Solo

Solo

Solo

Solo

Solo

Solo

134

Solo

Solo

Solo

Solo

Solo

Solo

Solo

Solo

Solo

Solo

# control track

Solo

♩ = 90,000092

6

11

19

25

33

49

53

56

4

3

12

12

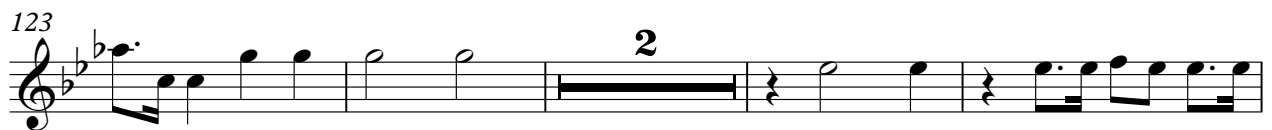
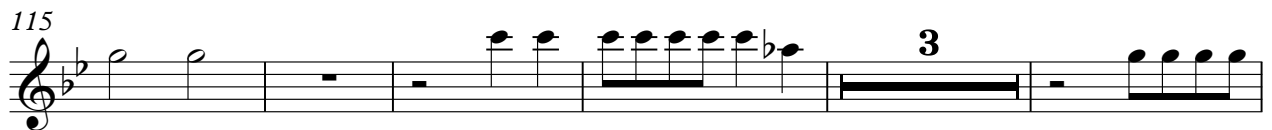
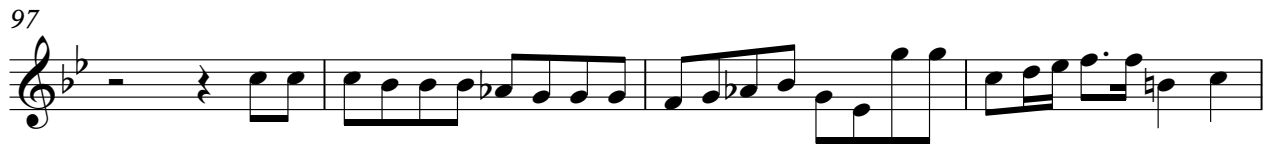
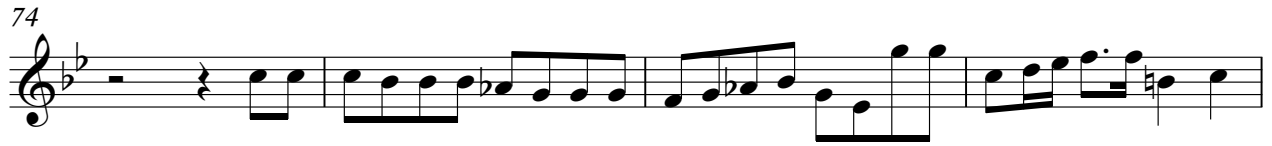

133

# control track

Solo

♩ = 90,000092

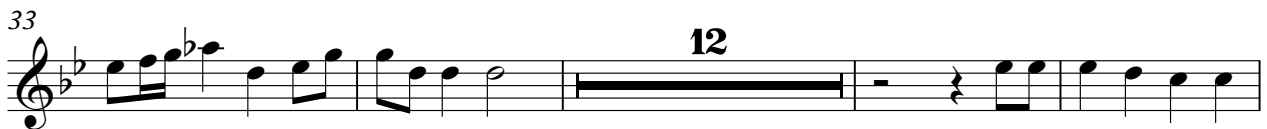
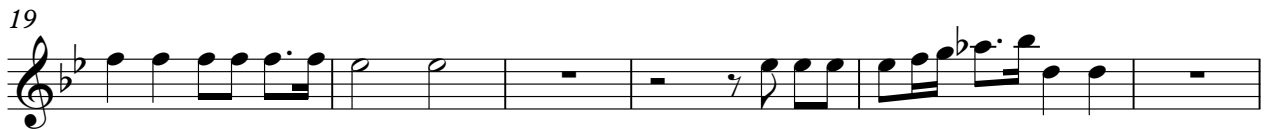

70

75

80

96

101

109

115

123

129

133

# control track

Solo

♩ = 90,000092

93

99

105

114

122

129

133

# control track

Solo

♩ = 90,000092

2

Solo

115

3

122

2

128

132

135

# control track

Solo

♩ = 90,000092

13

17

22

27

2

33

23

59

3

63

66

69

33

104

109

114

121

127

131

134

# control track

Solo

♩ = 90,000092

13

18

23

29

34

69

107

112

118

122

2

2

Solo

127

131

134

# control track

Solo

♩ = 90,000092

**13**

18

23

29

34

**69**

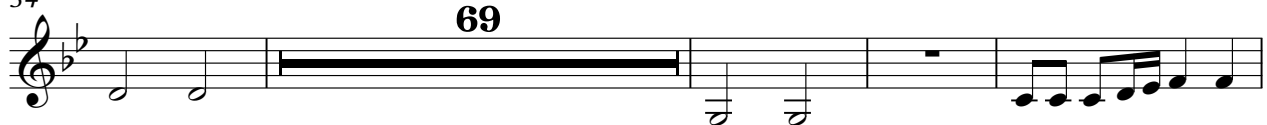

107

111

115

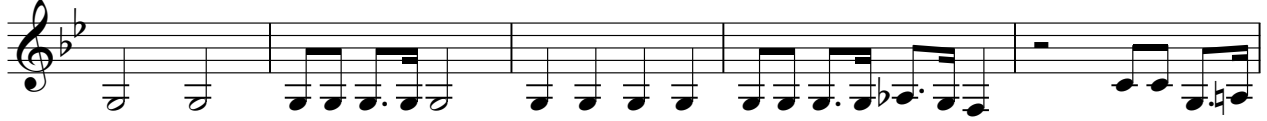

120

125

130

133

# control track

Solo

♩ = 90,000092

**13**

18

23

29

**46**

83

86

89

92

**10**

104

109

114

120

127

131

134

# control track

Solo

♩ = 90,000092

8

13

19

25

31

37

43

49

55

V.S.

60

66

72

78

83

89

95

101

107

113

120

127

132
