

NINOS_S_GERASIMOS-Swinged

♩ = 160,960060

4

Clarinet in Bb 1

Clarinet in Bb 2

Soprano Sax.

Alto Sax.

Tenor Sax.

Baritone Sax.

Trumpet in Bb 1

Trumpet in Bb 2

Trombone

Baritone (T.C.)

Euphonium

Tuba

Drum Set 1

Drum Set 2

7

Clarinet in Bb 1

Clarinet in Bb 2

Soprano Sax.

Alto Sax.

Tenor Sax.

Baritone Sax.

Trumpet in Bb 1

Trumpet in Bb 2

Trombone

Baritone (T.C.)

Euphonium

Tuba

Drum Set 1

Drum Set 2

11

Clarinet in Bb 1

Clarinet in Bb 2

Soprano Sax.

Alto Sax.

Tenor Sax.

Baritone Sax.

Trumpet in Bb 1

Trumpet in Bb 2

Trombone

Baritone (T.C.)

Euphonium

Tuba

Drum Set 1

Drum Set 2

15

Clarinet in Bb 1

Clarinet in Bb 2

Soprano Sax.

Alto Sax.

Tenor Sax.

Baritone Sax.

Trumpet in Bb 1

Trumpet in Bb 2

Trombone

Baritone (T.C.)

Euphonium

Tuba

Drum Set 1

Drum Set 2

- Clarinet in Bb 1
- Clarinet in Bb 2
- Soprano Sax.
- Alto Sax.
- Tenor Sax.
- Baritone Sax.
- Trumpet in Bb 1
- Trumpet in Bb 2
- Trombone
- Baritone (T.C.)
- Euphonium
- Tuba
- Drum Set 1
- Drum Set 2

22

Clarinet in Bb 1

Clarinet in Bb 2

Soprano Sax.

Alto Sax.

Tenor Sax.

Baritone Sax.

Trumpet in Bb 1

Trumpet in Bb 2

Trombone

Baritone (T.C.)

Euphonium

Tuba

Drum Set 1

Drum Set 2

26

Clarinet in Bb 1

Clarinet in Bb 2

Soprano Sax.

Alto Sax.

Tenor Sax.

Baritone Sax.

Trumpet in Bb 1

Trumpet in Bb 2

Trombone

Baritone (T.C.)

Euphonium

Tuba

Drum Set 1

Drum Set 2

29

♩ = 159,960754

Clarinet in Bb 1

Clarinet in Bb 2

Soprano Sax.

Alto Sax.

Tenor Sax.

Baritone Sax.

Trumpet in Bb 1

Trumpet in Bb 2

Trombone

Baritone (T.C.)

Euphonium

Tuba

Drum Set 1

Drum Set 2

33

Clarinet in Bb 1

Clarinet in Bb 2

Soprano Sax.

Alto Sax.

Tenor Sax.

Baritone Sax.

Trumpet in Bb 1

Trumpet in Bb 2

Trombone

Baritone (T.C.)

Euphonium

Tuba

Drum Set 1

Drum Set 2

37

♩ = 159,960754

Clarinet in Bb 1

Clarinet in Bb 2

Soprano Sax.

Alto Sax.

Tenor Sax.

Baritone Sax.

Trumpet in Bb 1

Trumpet in Bb 2

Trombone

Baritone (T.C.)

Euphonium

Tuba

Drum Set 1

Drum Set 2

41

Clarinet in Bb 1

Clarinet in Bb 2

Soprano Sax.

Alto Sax.

Tenor Sax.

Baritone Sax.

Trumpet in Bb 1

Trumpet in Bb 2

Trombone

Baritone (T.C.)

Euphonium

Tuba

Drum Set 1

Drum Set 2

45

♩ = 159,960754

Clarinet in Bb 1

Clarinet in Bb 2

Soprano Sax.

Alto Sax.

Tenor Sax.

Baritone Sax.

Trumpet in Bb 1

Trumpet in Bb 2

Trombone

Baritone (T.C.)

Euphonium

Tuba

Drum Set 1

Drum Set 2

48

Clarinet in Bb 1

Clarinet in Bb 2

Soprano Sax.

Alto Sax.

Tenor Sax.

Baritone Sax.

Trumpet in Bb 1

Trumpet in Bb 2

Trombone

Baritone (T.C.)

Euphonium

Tuba

Drum Set 1

Drum Set 2

Clarinet in Bb 1

Clarinet in Bb 2

Soprano Sax.

Alto Sax.

Tenor Sax.

Baritone Sax.

Trumpet in Bb 1

Trumpet in Bb 2

Trombone

Baritone (T.C.)

Euphonium

Tuba

Drum Set 1

Drum Set 2

55

Clarinet in Bb 1

Clarinet in Bb 2

Soprano Sax.

Alto Sax.

Tenor Sax.

Baritone Sax.

Trumpet in Bb 1

Trumpet in Bb 2

Trombone

Baritone (T.C.)

Euphonium

Tuba

Drum Set 1

Drum Set 2

59

Clarinet in Bb 1

Clarinet in Bb 2

Soprano Sax.

Alto Sax.

Tenor Sax.

Baritone Sax.

Trumpet in Bb 1

Trumpet in Bb 2

Trombone

Baritone (T.C.)

Euphonium

Tuba

Drum Set 1

Drum Set 2

62 ♩ = 159,960754

Clarinet in Bb 1

Clarinet in Bb 2

Soprano Sax.

Alto Sax.

Tenor Sax.

Baritone Sax.

Trumpet in Bb 1

Trumpet in Bb 2

Trombone

Baritone (T.C.)

Euphonium

Tuba

Drum Set 1

Drum Set 2

66

Clarinet in Bb 1

Clarinet in Bb 2

Soprano Sax.

Alto Sax.

Tenor Sax.

Baritone Sax.

Trumpet in Bb 1

Trumpet in Bb 2

Trombone

Baritone (T.C.)

Euphonium

Tuba

Drum Set 1

Drum Set 2

70

Clarinet in Bb 1

Clarinet in Bb 2

Soprano Sax.

Alto Sax.

Tenor Sax.

Baritone Sax.

Trumpet in Bb 1

Trumpet in Bb 2

Trombone

Baritone (T.C.)

Euphonium

Tuba

Drum Set 1

Drum Set 2

73 $\text{♩} = 159,960754$

Clarinet in Bb 1

Clarinet in Bb 2

Soprano Sax.

Alto Sax.

Tenor Sax.

Baritone Sax.

Trumpet in Bb 1

Trumpet in Bb 2

Trombone

Baritone (T.C.)

Euphonium

Tuba

Drum Set 1

Drum Set 2

77

Clarinet in Bb 1

Clarinet in Bb 2

Soprano Sax.

Alto Sax.

Tenor Sax.

Baritone Sax.

Trumpet in Bb 1

Trumpet in Bb 2

Trombone

Baritone (T.C.)

Euphonium

Tuba

Drum Set 1

Drum Set 2

81

Clarinet in Bb 1

Clarinet in Bb 2

Soprano Sax.

Alto Sax.

Tenor Sax.

Baritone Sax.

Trumpet in Bb 1

Trumpet in Bb 2

Trombone

Baritone (T.C.)

Euphonium

Tuba

Drum Set 1

Drum Set 2

84 $\text{♩} = 159,960754$

Clarinet in Bb 1

Clarinet in Bb 2

Soprano Sax.

Alto Sax.

Tenor Sax.

Baritone Sax.

Trumpet in Bb 1

Trumpet in Bb 2

Trombone

Baritone (T.C.)

Euphonium

Tuba

Drum Set 1

Drum Set 2

87

Clarinet in Bb 1

Clarinet in Bb 2

Soprano Sax.

Alto Sax.

Tenor Sax.

Baritone Sax.

Trumpet in Bb 1

Trumpet in Bb 2

Trombone

Baritone (T.C.)

Euphonium

Tuba

Drum Set 1

Drum Set 2

91

Clarinet in Bb 1

Clarinet in Bb 2

Soprano Sax.

Alto Sax.

Tenor Sax.

Baritone Sax.

Trumpet in Bb 1

Trumpet in Bb 2

Trombone

Baritone (T.C.)

Euphonium

Tuba

Drum Set 1

Drum Set 2

94 ♩ = 159,960754

This musical score is arranged for a jazz band. It features the following instruments and parts:

- Soprano Sax. & Alto Sax.:** Both parts play a similar rhythmic melody, with the Alto Sax. part having some melodic variation.
- Trumpet in Bb 1 & 2:** Both parts are mostly silent, with occasional rests.

98

Clarinet in Bb 1

Clarinet in Bb 2

Soprano Sax.

Alto Sax.

Tenor Sax.

Baritone Sax.

Trumpet in Bb 1

Trumpet in Bb 2

Trombone

Baritone (T.C.)

Euphonium

Tuba

Drum Set 1

Drum Set 2

101 = 159,960754

Clarinet in Bb 1

Clarinet in Bb 2

Soprano Sax.

Alto Sax.

Tenor Sax.

Baritone Sax.

Trumpet in Bb 1

Trumpet in Bb 2

Trombone

Baritone (T.C.)

Euphonium

Tuba

Drum Set 1

Drum Set 2

104

Clarinet in Bb 1

Clarinet in Bb 2

Soprano Sax.

Alto Sax.

Tenor Sax.

Baritone Sax.

Trumpet in Bb 1

Trumpet in Bb 2

Trombone

Baritone (T.C.)

Euphonium

Tuba

Drum Set 1

Drum Set 2

108 $\text{♩} = 159,960754$

Clarinet in Bb 1

Clarinet in Bb 2

Soprano Sax.

Alto Sax.

Tenor Sax.

Baritone Sax.

Trumpet in Bb 1

Trumpet in Bb 2

Trombone

Baritone (T.C.)

Euphonium

Tuba

Drum Set 1

Drum Set 2

111

Clarinet in Bb 1

Clarinet in Bb 2

Soprano Sax.

Alto Sax.

Tenor Sax.

Baritone Sax.

Trumpet in Bb 1

Trumpet in Bb 2

Trombone

Baritone (T.C.)

Euphonium

Tuba

Drum Set 1

Drum Set 2

115

Clarinet in Bb 1

Clarinet in Bb 2

Soprano Sax.

Alto Sax.

Tenor Sax.

Baritone Sax.

Trumpet in Bb 1

Trumpet in Bb 2

Trombone

Baritone (T.C.)

Euphonium

Tuba

Drum Set 1

Drum Set 2

Clarinet in Bb 1

Clarinet in Bb 2

Soprano Sax.

Alto Sax.

Tenor Sax.

Baritone Sax.

Trumpet in Bb 1

Trumpet in Bb 2

Trombone

Baritone (T.C.)

Euphonium

Tuba

Drum Set 1

Drum Set 2

NINOS_S_GERASIMOS-Swinged

Clarinet in Bb 1

♩ = 159,960754

7

14

♩ = 159,960754

21

28

♩ = 159,960754

33

38

♩ = 159,960754

43

♩ = 159,960754

48

53

♩ = 159,960754

V.S.

Clarinet in Bb 1

57

62 = 159,960754

69 = 159,960754

76

81

86 = 159,960754

91 = 159,960754

95

100 = 159,960754

106 = 159,960754

Clarinet in Bb 1

3

111

116

NINOS_S_GERASIMOS-Swinged

Clarinet in Bb 2

♩ = 159,960754

7

13

♩ = 159,960754

20

27

♩ = 159,960754

32

37

♩ = 159,960754

42

♩ = 159,960754

48

54

♩ = 159,960754

V.S.

116

Soprano Sax. NINOS_S_GERASIMOS-Swinged

Soprano Sax.

♩ = 159,960754

7

14 ♩ = 159,960754

21

28 ♩ = 159,960754

33

38 ♩ = 159,960754

43 ♩ = 159,960754

49 ♩ = 159,960754

55

V.S.

2

Soprano Sax.

61 $\text{♩} = 159,960754$

Soprano Sax.

118

Alto Sax. NINOS_S_GERASIMOS-Swinged

♩ = 150,960754

7

14 ♩ = 159,960754

21

28 ♩ = 159,960754

33

38 ♩ = 159,960754

43 ♩ = 159,960754

49 ♩ = 159,960754

55

V.S.

61 $\text{♩} = 159,960754$

68 $\text{♩} = 159,960754$

75

81

86 $\text{♩} = 159,960754$

91 $\text{♩} = 159,960754$

96

102 $\text{♩} = 159,960754$

108 $\text{♩} = 159,960754$

114

Tenor Sax. NINOS_S_GERASIMOS-Swinged

♩ = 159,960754

7

13

19

25

30

35

40

45

51

♩ = 159,960754

♩ = 159,960754

♩ = 159,960754

♩ = 159,960754

V.S.

57

62 $\text{♩} = 159,960754$ 

68

74 $\text{♩} = 159,960754$ 

80

85

 $\text{♩} = 159,960754$ 

90

 $\text{♩} = 159,960754$ 

95

100

 $\text{♩} = 159,960754$ 

105

 $\text{♩} = 159,960754$ 

111

116

Baritone Sax. NINOS_S_GERASIMOS-Swinged

♩ = 159,960754

7

13

18 ♩ = 159,960754

24

29 ♩ = 159,960754

35 ♩ = 159,960754

41 ♩ = 159,960754

47

53 ♩ = 159,960754

V.S.

114

118

NINOS_S_GERASIMOS-Swinged

Trumpet in Bb 1

♩ = 159,960754

♩ = 159,960754

7

7

14

♩ = 159,960754

14

♩ = 159,960754

21

21

28

♩ = 159,960754

28

♩ = 159,960754

35

♩ = 159,960754

35

♩ = 159,960754

40

40

2

Trumpet in Bb 1

♩ = 159,960754

44

50

♩ = 159,960754

56

62 ♩ = 159,960754

69

♩ = 159,960754

76

83

♩ = 159,960754

90

♩ = 159,960754

97

♩ = 159,960754

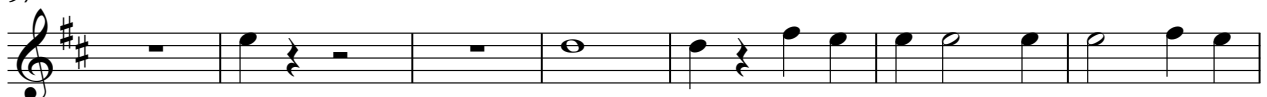

104

Trumpet in Bb 1

110 ♩ = 159,960754

116

NINOS_S_GERASIMOS-Swinged

Trumpet in Bb 2

♩ = 159,960754

♩ = 159,960754

7

14

♩ = 159,960754

21

28

♩ = 159,960754

35

♩ = 159,960754

40

2

Trumpet in Bb 2

♩ = 159,960754

44

♩ = 159,960754

50

56

62 ♩ = 159,960754

♩ = 159,960754

69

76

♩ = 159,960754

83

♩ = 159,960754

90

♩ = 159,960754

97

104

Trumpet in Bb 2

110 ♩ = 159,960754

116

Trombone NINOS_S_GERASIMOS-Swinged

♩ = 159,960754

♩ = 159,960754

7

13

♩ = 159,960754

19

25

♩ = 159,960754

31

36

♩ = 159,960754

41

46

♩ = 159,960754

52

♩ = 159,960754

V.S.

57

62 $\text{♩} = 159,960754$ 

68

74 $\text{♩} = 159,960754$ 

80

86 $\text{♩} = 159,960754$ 

91

 $\text{♩} = 159,960754$ 

96

101 $\text{♩} = 159,960754$ 

107

 $\text{♩} = 159,960754$ 

NINOS_S_GERASIMOS-Swinged

Baritone (T.C.)

♩ = 159,960754

7

12

18 ♩ = 159,960754

23

28 ♩ = 159,960754

34 ♩ = 159,960754

40

46 ♩ = 159,960754

52 ♩ = 159,960754

V.S.

57

62 ♩ = 159,960754

67

72

♩ = 159,960754

77

82

86 ♩ = 159,960754

92

♩ = 159,960754

98

♩ = 159,960754

104

Baritone (T.C.)

109

$\text{♩} = 159,960754$

115

Euphonium NINOS_S_GERASIMOS-Swinged

♩ = 159,960754

♩ = 159,960754

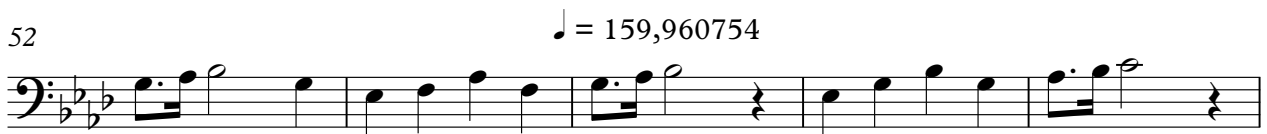
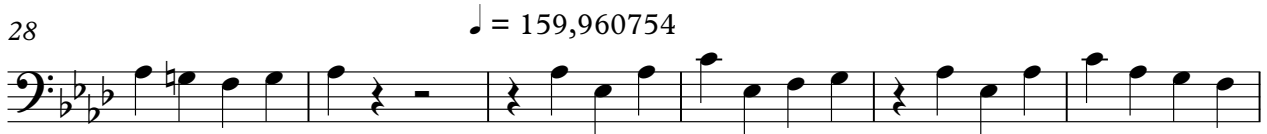

V.S.

57

62 ♩ = 159,960754

67

72

♩ = 159,960754

77

82

86 ♩ = 159,960754

92

♩ = 159,960754

98

♩ = 159,960754

104

Euphonium

109

$\text{♩} = 159,960754$

115

61 $\text{♩} = 159,960754$

67

73 $\text{♩} = 159,960754$

79

85 $\text{♩} = 159,960754$

91 $\text{♩} = 159,960754$

97 $\text{♩} = 159,960754$

103

109 $\text{♩} = 159,960754$

115

Drum Set 1 NINOS_S_GERASIMOS-Swinged

V.S.

2

Drum Set 1

52 $\text{♩} = 159,960754$

57

61 $\text{♩} = 159,960754$

66

71 $\text{♩} = 159,960754$

75

81

85 $\text{♩} = 159,960754$

91 $\text{♩} = 159,960754$

97

102 ♩ = 159,960754

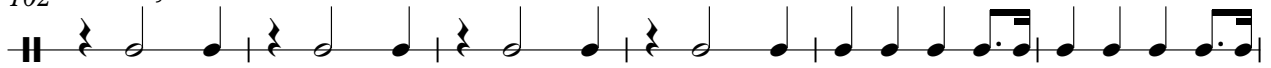

108 ♩ = 159,960754

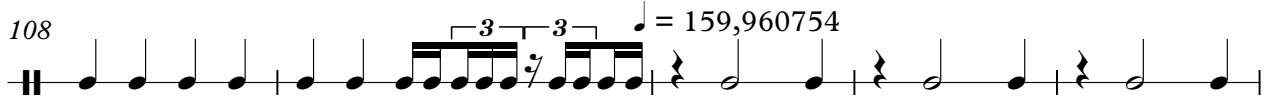

113

117

Drum Set 2 NINOS_S_GERASIMOS-Swinged

♩ = 159,960754

♩ = 159,960754

7

12

17

♩ = 159,960754

23

28

♩ = 159,960754

33

38

♩ = 159,960754

43

48

V.S.

Drum Set 2

53 $\text{♩} = 159,960754$

53 54 55 56

57

57 58 59 60 61

62 $\text{♩} = 159,960754$

62 63 64 65 66

67

67 68 69 70 71

72 $\text{♩} = 159,960754$

72 73 74 75 76

77

77 78 79 80 81

82

82 83 84 85

86 $\text{♩} = 159,960754$

86 87 88 89 90

91 $\text{♩} = 159,960754$

91 92 93 94 95

96

96 97 98 99 100

Drum Set 2

101 $\text{♩} = 159,960754$

106 $\text{♩} = 159,960754$

111

116
