

Steppenwolf - Born To Be Wild

♩ = 146,003159

Percussion

Electric Guitar

Electric Guitar

Electric Guitar

Electric Guitar

Electric Guitar

Electric Guitar

Electric Guitar

Fretless Electric Bass

Percussive Organ

Rock Organ

♩ = 146,003159

Lead 8 (Bass + Lead)

Solo

BORNTOBE

6

Perc.

E. Gtr.

E. Gtr.

E. Gtr.

E. Gtr.

E. Gtr.

E. Bass

10

Perc.

E. Gtr.

E. Gtr.

E. Gtr.

E. Gtr.

E. Gtr.

E. Bass

Organ

Lead 8

13

Perc.

E. Gtr.

E. Gtr.

E. Gtr.

E. Bass

Organ

Lead 8

16

Perc.

E. Gtr.

E. Gtr.

E. Gtr.

E. Bass

Perc. Organ

Organ

Lead 8

20

Perc.

E. Gtr.

E. Gtr.

E. Gtr.

E. Gtr.

E. Bass

Perc. Organ

Organ

Lead 8

24

Perc.

E. Gtr.

E. Gtr.

E. Gtr.

E. Gtr.

E. Bass

Perc. Organ

Organ

Lead 8

28

Perc.

E. Gtr.

E. Gtr.

E. Gtr.

E. Bass

Organ

Lead 8

31

Perc.

E. Gtr.

E. Gtr.

E. Gtr.

E. Bass

Organ

Lead 8

34

Perc.

E. Gtr.

E. Gtr.

E. Gtr.

E. Gtr.

E. Bass

Perc. Organ

Organ

Lead 8

38

Perc.

E. Gtr.

E. Gtr.

E. Gtr.

E. Gtr.

E. Gtr.

E. Bass

Perc. Organ

Organ

Lead 8

42

Perc.

E. Gtr.

E. Gtr.

E. Gtr.

E. Gtr.

E. Gtr.

E. Gtr.

E. Bass

Perc. Organ

Organ

Lead 8

45 7

Perc.

E. Gtr.

E. Gtr.

E. Gtr.

E. Gtr.

E. Bass

Perc. Organ

Organ

Lead 8

48

Perc.

E. Gtr.

E. Gtr.

E. Gtr.

E. Gtr.

E. Gtr.

E. Gtr.

E. Bass

Perc. Organ

Organ

Lead 8

53

Perc.

E. Gtr.

E. Gtr.

E. Gtr.

E. Gtr.

E. Gtr.

E. Bass

Perc. Organ

Organ

Lead 8

Solo

58

Perc.

E. Gtr.

E. Gtr.

E. Gtr.

E. Gtr.

E. Gtr.

E. Gtr.

E. Bass

Perc. Organ

Organ

Lead 8

61

Perc. E. Gtr. E. Gtr. E. Gtr. E. Gtr. E. Bass Organ Solo

63

Perc. E. Gtr. E. Gtr. E. Gtr. E. Gtr. E. Bass Organ Solo

66

69

72

Perc.

E. Gtr.

E. Gtr.

E. Gtr.

E. Gtr.

E. Gtr.

E. Gtr.

E. Bass

75

Perc.

E. Gtr.

E. Gtr.

E. Gtr.

E. Gtr.

E. Gtr.

E. Gtr.

E. Bass

78

Perc.

E. Gtr.

E. Gtr.

E. Gtr.

E. Gtr.

E. Gtr.

E. Gtr.

E. Bass

Organ

Lead 8

82

Perc.

E. Gtr.

E. Gtr.

E. Gtr.

E. Bass

Organ

Lead 8

85

88

92

Perc.

E. Gtr.

E. Gtr.

E. Gtr.

E. Gtr.

E. Gtr.

E. Bass

Perc. Organ

Organ

Lead 8

96

Perc.

E. Gtr.

E. Gtr.

E. Gtr.

E. Gtr.

E. Gtr.

E. Bass

Perc. Organ

Organ

Lead 8

100

104

The musical score consists of the following parts:

- Perc.**: Features a complex rhythmic pattern in the first measure, including triplets and sixteenth notes, followed by rests.
- E. Gtr.**: Includes six staves. The first staff has rests. The second and third staves feature melodic lines with slurs and accidentals. The fourth and fifth staves have rests. The sixth staff contains sustained chords with slurs.
- E. Bass**: Features a rhythmic pattern in the first measure, followed by sustained notes.
- Perc. Organ**: Features a melodic line with slurs and accidentals.
- Organ**: Features a melodic line with slurs and accidentals.
- Lead 8**: Features a melodic line with slurs, accidentals, and a triplet in the fourth measure.

112

Perc.

E. Gtr.

E. Gtr.

E. Gtr.

E. Gtr.

E. Gtr.

E. Gtr.

E. Gtr.

E. Bass

Perc. Organ

Organ

Lead 8

114

Perc.

E. Gtr.

E. Gtr.

E. Gtr.

E. Gtr.

E. Gtr.

E. Gtr.

E. Bass

Perc. Organ

Organ

116

Perc.

E. Gtr.

E. Gtr.

E. Gtr.

E. Gtr.

E. Gtr.

E. Bass

Perc. Organ

Organ

117

Perc.

E. Gtr.

E. Gtr.

E. Gtr.

E. Gtr.

E. Gtr.

E. Bass

Perc. Organ

Organ

118

Perc.

E. Gtr.

E. Gtr.

E. Gtr.

E. Gtr.

E. Gtr.

E. Gtr.

E. Bass

Perc. Organ

Organ

120

Perc.

E. Gtr.

E. Gtr.

E. Gtr.

E. Gtr.

E. Gtr.

E. Gtr.

E. Bass

Perc. Organ

Organ

122

Perc.

E. Gtr.

E. Gtr.

E. Gtr.

E. Gtr.

E. Gtr.

E. Gtr.

E. Bass

Organ

124

Perc.

E. Gtr.

E. Gtr.

E. Gtr.

E. Gtr.

E. Gtr.

E. Gtr.

E. Bass

Organ

126

Perc.

E. Gtr.

E. Gtr.

E. Gtr.

E. Gtr.

E. Gtr.

E. Gtr.

E. Bass

Organ

128

Perc.

E. Gtr.

E. Gtr.

E. Gtr.

E. Gtr.

E. Gtr.

E. Gtr.

E. Bass

Organ

130

Perc.

E. Gtr.

E. Gtr.

E. Gtr.

E. Gtr.

E. Gtr.

E. Gtr.

E. Bass

Organ

This block contains the musical notation for measures 130 and 131. It features seven staves for electric guitar (E. Gtr.), one for electric bass (E. Bass), one for organ, and one for percussion (Perc.). The percussion part has a complex, syncopated rhythm with many rests. The guitar parts consist of various rhythmic patterns, including eighth and sixteenth notes, and chords. The bass line is a simple, steady eighth-note pattern. The organ part provides harmonic support with chords and some melodic lines.

132

Perc.

E. Gtr.

E. Gtr.

E. Gtr.

E. Gtr.

E. Gtr.

E. Gtr.

E. Bass

Perc. Organ

Organ

Lead 8

Solo

This block contains the musical notation for measures 132 through 135. It features seven staves for electric guitar (E. Gtr.), one for electric bass (E. Bass), one for organ, one for percussion (Perc.), one for Perc. Organ, one for Lead 8, and one for Solo. The percussion part continues with its complex rhythm. The guitar parts show more variation in rhythm and chord structure. The bass line remains steady. The organ part continues with its harmonic support. The Perc. Organ part has a simple, steady rhythm. The Lead 8 and Solo parts are currently silent.

Steppenwolf - Born To Be Wild

Percussion

♩ = 146,003159

V.S.

2

Percussion

41

44

47

50

55

57

60

64

67

69

Percussion

71

73

75

77

80

84

88

92

96

99

V.S.

4

Percussion

102

107

111

113

115

117

119

121

123

125

Percussion

127

129

131

133

Steppenwolf - Born To Be Wild

Electric Guitar

♩ = 146,003159

2

6

10

47

60

64

67

70

73

76

79

31

113

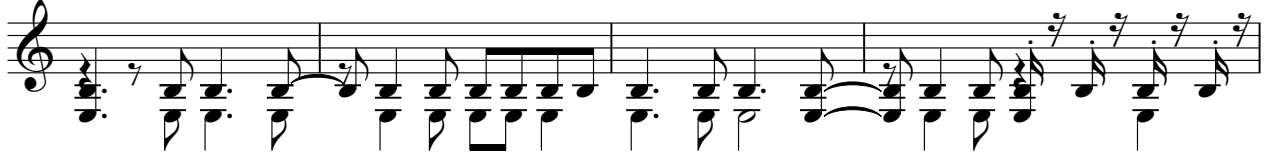

117

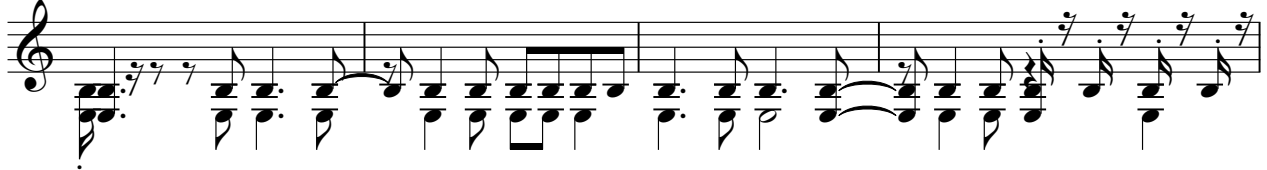

121

124

127

130

132

♩ = 146,003159

2

6

10

15

20

25

30

35

77

80

86

91

96

100

106

114

118

121

V.S.

123

125

127

129

131

133

Steppenwolf - Born To Be Wild

Electric Guitar

♩ = 146,003159

6

10

12

15

18

24

28

31

34

40

V.S.

47

55

60

64

68

71

74

76

78

82

85

88

94

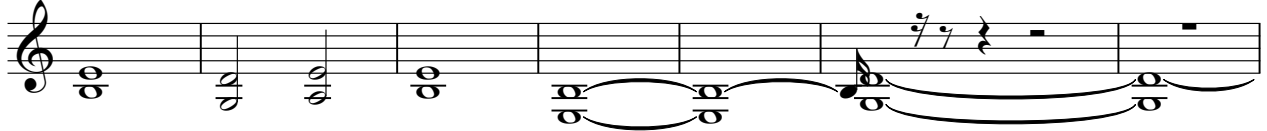

101

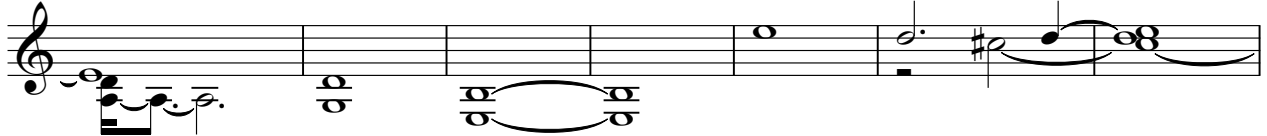

108

114

119

123

126

129

V.S.

131

133

Steppenwolf - Born To Be Wild

Electric Guitar

♩ = 146,003159

2

7

12

16

20

24

28

32

36

40

V.S.

44

48

54

60

63

66

69

71

73

75

78

2

83

87

91

95

99

104

108

114

116

118

121

124

126

129

132

♩ = 146,003159

40

8

52

59

62

65

68

70

72

74

77

24

105

112

116

120

124

128

131

♩ = 146,003159

39

♩ = 146,003159

2

6

10

7

20

27

7

39

8

52

8

2

Electric Guitar

67

71

75

79

90

97

112

124

128

132

♩ = 146,003159

3

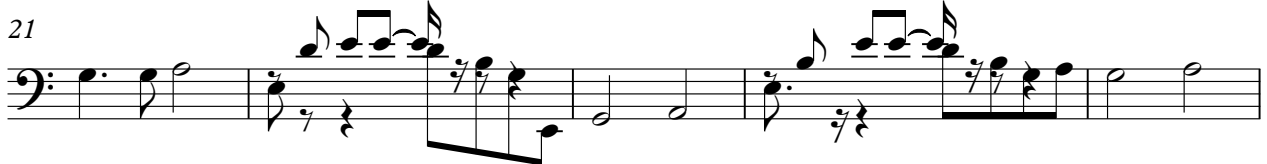
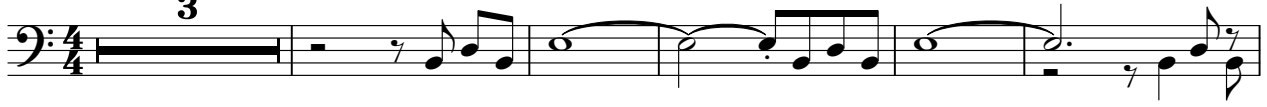

45

49

56

61

65

69

73

77

82

86

90

94

98

102

108

114

118

122

126

130

V.S.

132

♩ = 146,003159

18

25

8

39

46

52

57

30

89

96

102

110

114

115

116

117

118

119 Percussive Organ 3

121

Rock Organ

Steppenwolf - Born To Be Wild

♩ = 146,003159

10

14

18

23

27

31

35

41

V.S.

47

54

61

63

64

68

13

84

88

93

99

106

114

117

118

V.S.

Rock Organ

122

126

130

133

Steppenwolf - Born To Be Wild

Lead 8 (Bass + Lead)

♩ = 146,003159

10

14

18

22

27

31

35

39

43

47

V.S.

Steppenwolf - Born To Be Wild

Solo

♩ = 146,003159
BORNTOBE

55 5

63

68 2