

NINOS_S_GERASIMOS-FUNERAL_MARCH

♩ = 54,900399

Flute

Oboe

Clarinet in Eb

Clarinet in Bb 1

Clarinet in Bb 2

Clarinet in Bb 3

Alto Sax.

Tenor Sax.

Horn in Eb 1

Horn in Eb 2

Trumpet in Bb 1

Trumpet in Bb 2

Trumpet in Bb 3

Trombone 1

Trombone 2

Bass Trombone

Baritone (T.C.)

Euphonium

Tuba

Drum Set

Cymbals

7 ♩ = 54,960255 3

Flute

Oboe

Clarinet in Eb

Clarinet in Bb 1

Clarinet in Bb 2

Clarinet in Bb 3

Alto Sax.

Tenor Sax.

Horn in Eb 1

Horn in Eb 2

Trumpet in Bb 1

Trumpet in Bb 2

Trumpet in Bb 3

Trombone 1

Trombone 2

Bass Trombone

Baritone (T.C.)

Euphonium

Tuba

Drum Set

Cymbals

10

Flute

Oboe

Clarinet in Eb

Clarinet in Bb 1

Clarinet in Bb 2

Clarinet in Bb 3

Alto Sax.

Tenor Sax.

Horn in Eb 1

Horn in Eb 2

Trumpet in Bb 1

Trumpet in Bb 2

Trumpet in Bb 3

Trombone 1

Trombone 2

Bass Trombone

Baritone (T.C.)

Euphonium

Tuba

Drum Set

6

14 ♩ = 54,960255 5

Flute
Oboe
Clarinet in Eb
Clarinet in Bb 1
Clarinet in Bb 2
Clarinet in Bb 3
Alto Sax.
Tenor Sax.
Horn in Eb 1
Horn in Eb 2
Trumpet in Bb 1
Trumpet in Bb 2
Trumpet in Bb 3
Trombone 1
Trombone 2
Bass Trombone
Baritone (T.C.)
Euphonium
Tuba
Drum Set

6

18

Flute

Oboe

Clarinet in Eb

Clarinet in Bb 1

Clarinet in Bb 2

Clarinet in Bb 3

Alto Sax.

Tenor Sax.

Horn in Eb 1

Horn in Eb 2

Trumpet in Bb 1

Trumpet in Bb 2

Trumpet in Bb 3

Trombone 1

Trombone 2

Bass Trombone

Baritone (T.C.)

Euphonium

Tuba

Drum Set

6

22

Flute

Oboe

Clarinet in Eb

Clarinet in Bb 1

Clarinet in Bb 2

Clarinet in Bb 3

Alto Sax.

Tenor Sax.

Horn in Eb 1

Horn in Eb 2

Trumpet in Bb 1

Trumpet in Bb 2

Trumpet in Bb 3

Trombone 1

Trombone 2

Bass Trombone

Baritone (T.C.)

Euphonium

Tuba

Drum Set

25 ♩ = 54,960255

Flute

Oboe

Clarinet in Eb

Clarinet in Bb 1

Clarinet in Bb 2

Clarinet in Bb 3

Alto Sax.

Tenor Sax.

Horn in Eb 1

Horn in Eb 2

Trumpet in Bb 1

Trumpet in Bb 2

Trumpet in Bb 3

Trombone 1

Trombone 2

Bass Trombone

Baritone (T.C.)

Euphonium

Tuba

Drum Set

Cymbals

27

Flute

Oboe

Clarinet in Eb

Clarinet in Bb 1

Clarinet in Bb 2

Clarinet in Bb 3

Alto Sax.

Tenor Sax.

Horn in Eb 1

Horn in Eb 2

Trumpet in Bb 1

Trumpet in Bb 2

Trumpet in Bb 3

Trombone 1

Trombone 2

Bass Trombone

Baritone (T.C.)

Euphonium

Tuba

Drum Set

Cymbals

29

Flute

Oboe

Clarinet in Eb

Clarinet in Bb 1

Clarinet in Bb 2

Clarinet in Bb 3

Alto Sax.

Tenor Sax.

Horn in Eb 1

Horn in Eb 2

Trumpet in Bb 1

Trumpet in Bb 2

Trumpet in Bb 3

Trombone 1

Trombone 2

Bass Trombone

Baritone (T.C.)

Euphonium

Tuba

Drum Set

Cymbals

31

Flute

Oboe

Clarinet in Eb

Clarinet in Bb 1

Clarinet in Bb 2

Clarinet in Bb 3

Alto Sax.

Tenor Sax.

Horn in Eb 1

Horn in Eb 2

Trumpet in Bb 1

Trumpet in Bb 2

Trumpet in Bb 3

Trombone 1

Trombone 2

Bass Trombone

Baritone (T.C.)

Euphonium

Tuba

Drum Set

Cymbals

33 ♩ = 54,960255

Flute

Oboe

Clarinet in Eb

Clarinet in Bb 1

Clarinet in Bb 2

Clarinet in Bb 3

Alto Sax.

Tenor Sax.

Horn in Eb 1

Horn in Eb 2

Trumpet in Bb 1

Trumpet in Bb 2

Trumpet in Bb 3

Trombone 1

Trombone 2

Bass Trombone

Baritone (T.C.)

Euphonium

Tuba

Drum Set

Cymbals

35

Flute

Oboe

Clarinet in Eb

Clarinet in Bb 1

Clarinet in Bb 2

Clarinet in Bb 3

Alto Sax.

Tenor Sax.

Horn in Eb 1

Horn in Eb 2

Trumpet in Bb 1

Trumpet in Bb 2

Trumpet in Bb 3

Trombone 1

Trombone 2

Bass Trombone

Baritone (T.C.)

Euphonium

Tuba

Drum Set

Cymbals

37

Flute

Oboe

Clarinet in Eb

Clarinet in Bb 1

Clarinet in Bb 2

Clarinet in Bb 3

Alto Sax.

Tenor Sax.

Horn in Eb 1

Horn in Eb 2

Trumpet in Bb 1

Trumpet in Bb 2

Trumpet in Bb 3

Trombone 1

Trombone 2

Bass Trombone

Baritone (T.C.)

Euphonium

Tuba

Drum Set

Cymbals

39

Flute

Oboe

Clarinet in Eb

Clarinet in Bb 1

Clarinet in Bb 2

Clarinet in Bb 3

Alto Sax.

Tenor Sax.

Horn in Eb 1

Horn in Eb 2

Trumpet in Bb 1

Trumpet in Bb 2

Trumpet in Bb 3

Trombone 1

Trombone 2

Bass Trombone

Baritone (T.C.)

Euphonium

Tuba

Drum Set

Cymbals

43

Flute

Oboe

Clarinet in Eb

Clarinet in Bb 1

Clarinet in Bb 2

Clarinet in Bb 3

Alto Sax.

Tenor Sax.

Horn in Eb 1

Horn in Eb 2

Trumpet in Bb 1

Trumpet in Bb 2

Trumpet in Bb 3

Trombone 1

Trombone 2

Bass Trombone

Baritone (T.C.)

Euphonium

Tuba

Drum Set

6

47

Flute

Oboe

Clarinet in Eb

Clarinet in Bb 1

Clarinet in Bb 2

Clarinet in Bb 3

Alto Sax.

Tenor Sax.

Horn in Eb 1

Horn in Eb 2

Trumpet in Bb 1

Trumpet in Bb 2

Trumpet in Bb 3

Trombone 1

Trombone 2

Bass Trombone

Baritone (T.C.)

Euphonium

Tuba

Drum Set

6

51

Flute

Oboe

Clarinet in Eb

Clarinet in Bb 1

Clarinet in Bb 2

Clarinet in Bb 3

Alto Sax.

Tenor Sax.

Horn in Eb 1

Horn in Eb 2

Trumpet in Bb 1

Trumpet in Bb 2

Trumpet in Bb 3

Trombone 1

Trombone 2

Bass Trombone

Baritone (T.C.)

Euphonium

Tuba

Drum Set

6

55

Flute

Oboe

Clarinet in Eb

Clarinet in Bb 1

Clarinet in Bb 2

Clarinet in Bb 3

Alto Sax.

Tenor Sax.

Horn in Eb 1

Horn in Eb 2

Trumpet in Bb 1

Trumpet in Bb 2

Trumpet in Bb 3

Trombone 1

Trombone 2

Bass Trombone

Baritone (T.C.)

Euphonium

Tuba

Drum Set

Cymbals

59

Flute

Oboe

Clarinet in Eb

Clarinet in Bb 1

Clarinet in Bb 2

Clarinet in Bb 3

Alto Sax.

Tenor Sax.

Horn in Eb 1

Horn in Eb 2

Trumpet in Bb 1

Trumpet in Bb 2

Trumpet in Bb 3

Trombone 1

Trombone 2

Bass Trombone

Baritone (T.C.)

Euphonium

Tuba

Drum Set

Cymbals

60

Flute

Oboe

Clarinet in Eb

Clarinet in Bb 1

Clarinet in Bb 2

Clarinet in Bb 3

Alto Sax.

Tenor Sax.

Horn in Eb 1

Horn in Eb 2

Trumpet in Bb 1

Trumpet in Bb 2

Trumpet in Bb 3

Trombone 1

Trombone 2

Bass Trombone

Baritone (T.C.)

Euphonium

Tuba

Drum Set

Cymbals

63

Flute

Oboe

Clarinet in Eb

Clarinet in Bb 1

Clarinet in Bb 2

Clarinet in Bb 3

Alto Sax.

Tenor Sax.

Horn in Eb 1

Horn in Eb 2

Trumpet in Bb 1

Trumpet in Bb 2

Trumpet in Bb 3

Trombone 1

Trombone 2

Bass Trombone

Baritone (T.C.)

Euphonium

Tuba

Drum Set

Cymbals

65 ♩ = 54,960255

Flute

Oboe

Clarinet in Eb

Clarinet in Bb 1

Clarinet in Bb 2

Clarinet in Bb 3

Alto Sax.

Tenor Sax.

Horn in Eb 1

Horn in Eb 2

Trumpet in Bb 1

Trumpet in Bb 2

Trumpet in Bb 3

Trombone 1

Trombone 2

Bass Trombone

Baritone (T.C.)

Euphonium

Tuba

Drum Set

Cymbals

70 $\text{♩} = 54,960255$

Flute

Oboe

Clarinet in Eb

Clarinet in Bb 1

Clarinet in Bb 2

Clarinet in Bb 3

Alto Sax.

Tenor Sax.

Horn in Eb 1

Horn in Eb 2

Trumpet in Bb 1

Trumpet in Bb 2

Trumpet in Bb 3

Trombone 1

Trombone 2

Bass Trombone

Baritone (T.C.)

Euphonium

Tuba

Drum Set

Cymbals

6 6 6

74

Flute

Oboe

Clarinet in Eb

Clarinet in Bb 1

Clarinet in Bb 2

Clarinet in Bb 3

Alto Sax.

Tenor Sax.

Horn in Eb 1

Horn in Eb 2

Trumpet in Bb 1

Trumpet in Bb 2

Trumpet in Bb 3

Trombone 1

Trombone 2

Bass Trombone

Baritone (T.C.)

Euphonium

Tuba

Drum Set

Cymbals

78

Flute

Oboe

Clarinet in Eb

Clarinet in Bb 1

Clarinet in Bb 2

Clarinet in Bb 3

Alto Sax.

Tenor Sax.

Horn in Eb 1

Horn in Eb 2

Trumpet in Bb 1

Trumpet in Bb 2

Trumpet in Bb 3

Trombone 1

Trombone 2

Bass Trombone

Baritone (T.C.)

Euphonium

Tuba

Drum Set

Cymbals

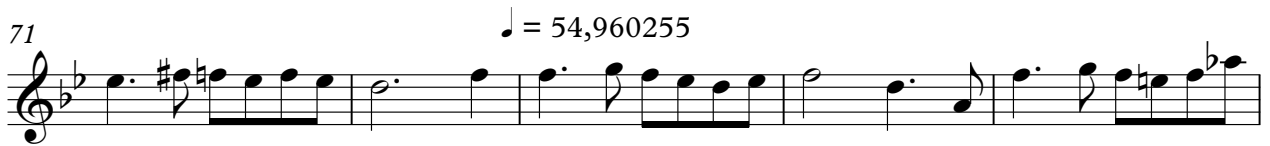

NINOS_S_GERASIMOS-FUNERAL_MARCH

Oboe

♩ = 54,960255

7 ♩ = 54,960255

12

17 ♩ = 54,960255

22 ♩ = 54,960255

27

31 ♩ = 54,960255

36

41 ♩ = 54,960255

46 ♩ = 54,960255

V.S.

51

56

61

♩ = 54,960255

66

71

♩ = 54,960255

76

79

NINOS_S_GERASIMOS-FUNERAL_MARCH

Clarinet in Eb

♩ = 54,960255

7 ♩ = 54,960255

12

17 ♩ = 54,960255

22 ♩ = 54,960255

27

31 ♩ = 54,960255

36

41 ♩ = 54,960255

46 ♩ = 54,960255

V.S.

Clarinet in Eb

♩ = 54,960255

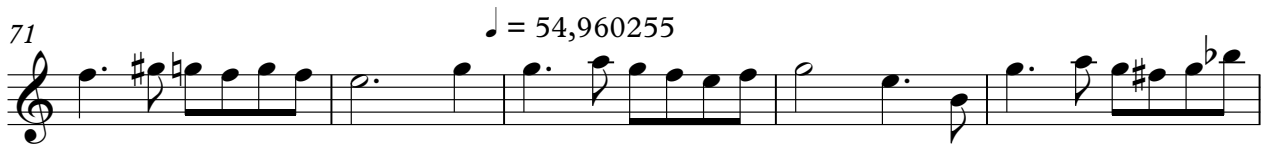

♩ = 54,960255

NINOS_S_GERASIMOS-FUNERAL_MARCH

Clarinet in Bb 1

♩ = 54,960255

7 ♩ = 54,960255

12

17 ♩ = 54,960255

22 ♩ = 54,960255

27

31 ♩ = 54,960255

36

41 ♩ = 54,960255

46 ♩ = 54,960255

V.S.

NINOS_S_GERASIMOS-FUNERAL_MARCH

Clarinet in Bb 2

♩ = 54,960255

7 ♩ = 54,960255

12

17 ♩ = 54,960255

22 ♩ = 54,960255

27

31 ♩ = 54,960255

36

41 ♩ = 54,960255

46 ♩ = 54,960255

V.S.

51

56

61

♩ = 54,960255

66

71

♩ = 54,960255

76

79

NINOS_S_GERASIMOS-FUNERAL_MARCH

Clarinet in Bb 3

♩ = 54,960255

8 ♩ = 54,960255

13 ♩ = 54,960255

18

23 ♩ = 54,960255

28

33 ♩ = 54,960255

37 ♩ = 54,960255

42

47 ♩ = 54,960255

V.S.

51

56

61

♩ = 54,960255

66

71

♩ = 54,960255

76

79

NINOS_S_GERASIMOS-FUNERAL_MARCH

Alto Sax.

♩ = 54,960255

7 ♩ = 54,960255

12

17 ♩ = 54,960255

22 ♩ = 54,960255

27

31 ♩ = 54,960255

36

41 ♩ = 54,960255

46 ♩ = 54,960255

V.S.

51

56

61

♩ = 54,960255

66

71

♩ = 54,960255

76

79

NINOS_S_GERASIMOS-FUNERAL_MARCH

Tenor Sax.

♩ = 54,960/255

7 ♩ = 54,960/255

13 ♩ = 54,960/255

18

23 ♩ = 54,960/255

29 ♩ = 54,960/255

34

40 ♩ = 54,960/255

45 ♩ = 54,960/255

50

V.S.

55

60

65 ♩ = 54,960255

70

♩ = 54,960255

75

78

50

54

58

64

♩ = 54,960255

68

72

♩ = 54,960255

76

79

NINOS_S_GERASIMOS-FUNERAL_MARCH

Horn in Eb 2

♩ = 54,960255

8 ♩ = 54,960255

12

16 ♩ = 54,960255

20

24 ♩ = 54,960255

30 ♩ = 54,960255

36 ♩ = 54,960255

42

46 ♩ = 54,960255

V.S.

50

54

58

64

♩ = 54,960255

68

72

♩ = 54,960255

76

79

Trumpet in Bb 1

51

56

61

♩ = 54,960255

66

71

♩ = 54,960255

76

79

NINOS_S_GERASIMOS-FUNERAL_MARCH

Trumpet in Bb 2

♩ = 54,960255

8 ♩ = 54,960255

13 ♩ = 54,960255

18

23 ♩ = 54,960255

28

33 ♩ = 54,960255

37 ♩ = 54,960255

42

47 ♩ = 54,960255

V.S.

51

56

61

♩ = 54,960255

66

71

♩ = 54,960255

76

79

Trumpet in Bb 3

51

56

61

♩ = 54,960255

66

71

♩ = 54,960255

76

79

NINOS_S_GERASIMOS-FUNERAL_MARCH

Trombone 1

♩ = 54,960255

7 ♩ = 54,960255

12

16 ♩ = 54,960255

20

24 ♩ = 54,960255

30 ♩ = 54,960255

36 ♩ = 54,960255

42

46 ♩ = 54,960255

V.S.

50

54

58

64

♩ = 54,960255

68

72

♩ = 54,960255

76

79

NINOS_S_GERASIMOS-FUNERAL_MARCH

Trombone 2

♩ = 54,960255

7

♩ = 54,960255

12

16

♩ = 54,960255

20

24

♩ = 54,960255

30

♩ = 54,960255

36

♩ = 54,960255

42

46

♩ = 54,960255

V.S.

50

54

58

64

♩ = 54,960255

68

72

♩ = 54,960255

76

79

NINOS_S_GERASIMOS-FUNERAL_MARCH

Bass Trombone

♩ = 54,960255

7

♩ = 54,960255

12

16

♩ = 54,960255

20

24

♩ = 54,960255

30

♩ = 54,960255

35

41

♩ = 54,960255

45

V.S.

2

Bass Trombone

49 ♩ = 54,960255

53

57

62

♩ = 54,960255

67

72

♩ = 54,960255

77

NINOS_S_GERASIMOS-FUNERAL_MARCH

Baritone (T.C.)

♩ = 54,960255

7

♩ = 54,960255

13

♩ = 54,960255

18

23

♩ = 54,960255

29

♩ = 54,960255

34

40

♩ = 54,960255

45

♩ = 54,960255

50

V.S.

2

Baritone (T.C.)

55

60

65 ♪ = 54,960255

70

♪ = 54,960255

75

78

NINOS_S_GERASIMOS-FUNERAL_MARCH

Euphonium

♩ = 54,960255

7

♩ = 54,960255

13

♩ = 54,960255

18

23

♩ = 54,960255

29

♩ = 54,960255

34

40

♩ = 54,960255

45

♩ = 54,960255

50

V.S.

2

Euphonium

55

60

65 $\text{♩} = 54,960255$

70

$\text{♩} = 54,960255$

75

78

NINOS_S_GERASIMOS-FUNERAL_MARCH

Tuba

♩ = 54,960255

7

♩ = 54,960255

12

16

♩ = 54,960255

20

24

♩ = 54,960255

30

♩ = 54,960255

35

41

♩ = 54,960255

45

V.S.

2

Tuba

49 ♩ = 54,960255

53

57

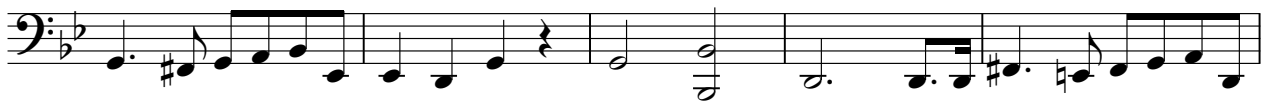

62

♩ = 54,960255

67

72

♩ = 54,960255

77

NINOS_S_GERASIMOS-FUNERAL_MARCH

Drum Set

♩ = 54,900399

3/4

6 6

3

6 6 6 6

4

6 6

6

6 6

7

6 6 6 6

9 ♩ = 54,960255

6

13

16

♩ = 54,960255

6

19

6

22

V.S.

2

Drum Set

25 ♩ = 54,960255

27

28

30

31

33 ♩ = 54,960255

35

36

38

39

♩ = 54,960255

Drum Set

42

45

48

$\text{♩} = 54,960255$

51

54

59

60

4

Drum Set

62

64

♩ = 54,960255

66

70

72

♩ = 54,960255

74

78

NINOS_S_GERASIMOS-FUNERAL_MARCH

Cymbals

♩ = 54,960255

2

9 ♩ = 54,960255 ♩ = 54,960255 ♩ = 54,960255

8 8

30 ♩ = 54,960255

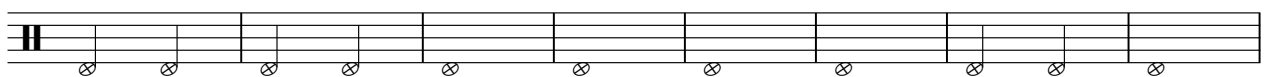

38 ♩ = 54,960255 ♩ = 54,960255

8 9

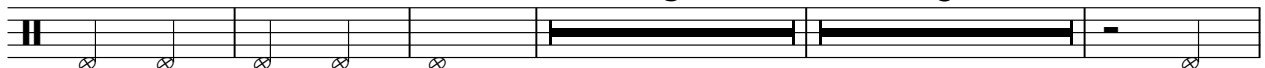

59 ♩ = 54,960255

67 ♩ = 54,960255

74

78

