

NINOS_S_GERASIMOS-KOS_PARADE_MARCH

$\text{♩} = 120,909283$ $\text{♩} = 119,999283$

8

Flute

Clarinet in Bb 1

Clarinet in Bb 2

Alto Sax. 1

Alto Sax. 2

Tenor Sax.

Horn in Eb

Trumpet in Bb 1

Trumpet in Bb 2

Trumpet in Bb 3

Trombone

Baritone (T.C.) 1

Baritone (T.C.) 2

Baritone (T.C.) 3

Euphonium

Tuba

Drum Set

Cymbals

17

Flute

Clarinet in Bb 1

Clarinet in Bb 2

Alto Sax. 1

Alto Sax. 2

Tenor Sax.

Horn in Eb

Trumpet in Bb 1

Trumpet in Bb 2

Trumpet in Bb 3

Trombone

Baritone (T.C.) 1

Baritone (T.C.) 2

Baritone (T.C.) 3

Euphonium

Tuba

Drum Set

Cymbals

28 $\text{♩} = 119,999283$

Flute

Clarinet in Bb 1

Clarinet in Bb 2

Alto Sax. 1

Alto Sax. 2

Tenor Sax.

Horn in Eb

Trumpet in Bb 1

Trumpet in Bb 2

Trumpet in Bb 3

Trombone

Baritone (T.C.) 1

Baritone (T.C.) 2

Baritone (T.C.) 3

Euphonium

Tuba

Drum Set

Cymbals

6

39

Flute

Clarinet in Bb 1

Clarinet in Bb 2

Alto Sax. 1

Alto Sax. 2

Tenor Sax.

Horn in Eb

Trumpet in Bb 1

Trumpet in Bb 2

Trumpet in Bb 3

Trombone

Baritone (T.C.) 1

Baritone (T.C.) 2

Baritone (T.C.) 3

Euphonium

Tuba

Drum Set

Cymbals

48

Flute

Clarinet in Bb 1

Clarinet in Bb 2

Alto Sax. 1

Alto Sax. 2

Tenor Sax.

Horn in Eb

Trumpet in Bb 1

Trumpet in Bb 2

Trumpet in Bb 3

Trombone

Baritone (T.C.) 1

Baritone (T.C.) 2

Baritone (T.C.) 3

Euphonium

Tuba

Drum Set

Cymbals

58

Flute

Clarinet in Bb 1

Clarinet in Bb 2

Alto Sax. 1

Alto Sax. 2

Tenor Sax.

Horn in Eb

Trumpet in Bb 1

Trumpet in Bb 2

Trumpet in Bb 3

Trombone

Baritone (T.C.) 1

Baritone (T.C.) 2

Baritone (T.C.) 3

Euphonium

Tuba

Drum Set

Cymbals

6

♩ = 119,999283

69

Flute

Clarinet in Bb 1

Clarinet in Bb 2

Alto Sax. 1

Alto Sax. 2

Tenor Sax.

Horn in Eb

Trumpet in Bb 1

Trumpet in Bb 2

Trumpet in Bb 3

Trombone

Baritone (T.C.) 1

Baritone (T.C.) 2

Baritone (T.C.) 3

Euphonium

Tuba

Drum Set

Cymbals

80

Flute

Clarinet in Bb 1

Clarinet in Bb 2

Alto Sax. 1

Alto Sax. 2

Tenor Sax.

Horn in Eb

Trumpet in Bb 1

Trumpet in Bb 2

Trumpet in Bb 3

Trombone

Baritone (T.C.) 1

Baritone (T.C.) 2

Baritone (T.C.) 3

Euphonium

Tuba

Drum Set

Cymbals

90

Flute

Clarinet in Bb 1

Clarinet in Bb 2

Alto Sax. 1

Alto Sax. 2

Tenor Sax.

Horn in Eb

Trumpet in Bb 1

Trumpet in Bb 2

Trumpet in Bb 3

Trombone

Baritone (T.C.) 1

Baritone (T.C.) 2

Baritone (T.C.) 3

Euphonium

Tuba

Drum Set

Cymbals

100 $\text{♩} = 119,999283$

Flute

Clarinet in Bb 1

Clarinet in Bb 2

Alto Sax. 1

Alto Sax. 2

Tenor Sax.

Horn in Eb

Trumpet in Bb 1

Trumpet in Bb 2

Trumpet in Bb 3

Trombone

Baritone (T.C.) 1

Baritone (T.C.) 2

Baritone (T.C.) 3

Euphonium

Tuba

Drum Set

Cymbals

110

Flute

Clarinet in Bb 1

Clarinet in Bb 2

Alto Sax. 1

Alto Sax. 2

Tenor Sax.

Horn in Eb

Trumpet in Bb 1

Trumpet in Bb 2

Trumpet in Bb 3

Trombone

Baritone (T.C.) 1

Baritone (T.C.) 2

Baritone (T.C.) 3

Euphonium

Tuba

Drum Set

Cymbals

120

Flute

Clarinet in Bb 1

Clarinet in Bb 2

Alto Sax. 1

Alto Sax. 2

Tenor Sax.

Horn in Eb

Trumpet in Bb 1

Trumpet in Bb 2

Trumpet in Bb 3

Trombone

Baritone (T.C.) 1

Baritone (T.C.) 2

Baritone (T.C.) 3

Euphonium

Tuba

Drum Set

Cymbals

128

Flute

Clarinet in Bb 1

Clarinet in Bb 2

Alto Sax. 1

Alto Sax. 2

Tenor Sax.

Horn in Eb

Trumpet in Bb 1

Trumpet in Bb 2

Trumpet in Bb 3

Trombone

Baritone (T.C.) 1

Baritone (T.C.) 2

Baritone (T.C.) 3

Euphonium

Tuba

Drum Set

Cymbals

NINOS_S_GERASIMOS-KOS_PARADE_MARCH

Flute

♩ = 120,999283

♩ = 119,999283

7

16

25

♩ = 119,999283

34

42

51

60

69

3

72 $\text{♩} = 119,999283$

81

90

99 $\text{♩} = 119,999283$

108

117

126

132

NINOS_S_GERASIMOS-KOS_PARADE_MARCH

Clarinet in Bb 1

72 $\text{♩} = 119,999283$

81

90

99 $\text{♩} = 119,999283$

108

117

126

132

NINOS_S_GERASIMOS-KOS_PARADE_MARCH

Clarinet in Bb 2

♩ = 120,999283

♩ = 119,999283

7

16

25

34

♩ = 119,999283

43

52

60

69

3

2

Clarinet in Bb 2

72 $\text{♩} = 119,999283$

81

90

99 $\text{♩} = 119,999283$

108

117

126

132

NINOS_S_GERASIMOS-KOS_PARADE_MARCH

Alto Sax. 1

V.S.

87

96

105 ♩ = 119,999283

114

123

130

NINOS_S_GERASIMOS-KOS_PARADE_MARCH

Alto Sax. 2

59

68

♩ = 119,999283

78

87

97

♩ = 119,999283

106

116

125

132

NINOS_S_GERASIMOS-KOS_PARADE_MARCH

Tenor Sax.

♩ = 120,999283

♩ = 119,999283

10

19

28

37 ♩ = 119,999283

47

52

59

68

♩ = 119,999283

78

87

97

♩ = 119,999283

106

116

125

132

NINOS_S_GERASIMOS-KOS_PARADE_MARCH

Horn in Eb

♩ = 120,999283

♩ = 119,999283

8

15

23

32

♩ = 119,999283

40

47

53

59

68

♩ = 119,999283

76

83

90

98

♩ = 119,999283

106

113

120

127

132

NINOS_S_GERASIMOS-KOS_PARADE_MARCH

Trumpet in Bb 1

♩ = 120,999283

♩ = 119,999283

9

18

27

36

♩ = 119,999283

45

54

62

69

3

2

Trumpet in Bb 1

72 $\text{♩} = 119,999283$

81

90

99 $\text{♩} = 119,999283$

108

117

126

132

NINOS_S_GERASIMOS-KOS_PARADE_MARCH

Trumpet in Bb 2

Trumpet in Bb 2

72 $\text{♩} = 119,999283$

81

90

99 $\text{♩} = 119,999283$

108

117

126

132

NINOS_S_GERASIMOS-KOS_PARADE_MARCH

Trumpet in Bb 3

NINOS_S_GERASIMOS-KOS_PARADE_MARCH

Trombone

♩ = 120,999283

♩ = 119,999283

9

17

25

34

♩ = 119,999283

42

50

59

68

♩ = 119,999283

76

84

92

100

♩ = 119,999283

108

116

124

131

NINOS_S_GERASIMOS-KOS_PARADE_MARCH

Baritone (T.C.) 1

♩ = 120,999283

♩ = 119,999283

10

19

28

37 ♩ = 119,999283

47

52

59

68

♩ = 119,999283

77

86

95

104

♩ = 119,999283

114

123

130

NINOS_S_GERASIMOS-KOS_PARADE_MARCH

Baritone (T.C.) 2

♩ = 120,999283

♩ = 119,999283

9

17

25

34

♩ = 119,999283

42

50

59

68

♩ = 119,999283

77

85

93

101

♩ = 119,999283

109

117

125

131

NINOS_S_GERASIMOS-KOS_PARADE_MARCH

Baritone (T.C.) 3

♩ = 120,999283

♩ = 119,999283

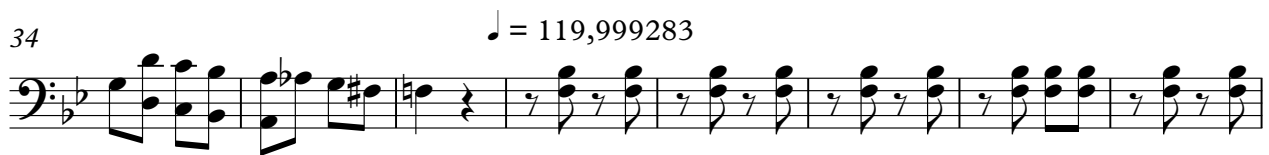

59

68

♩ = 119,999283

76

84

92

100

♩ = 119,999283

108

116

124

131

NINOS_S_GERASIMOS-KOS_PARADE_MARCH

Euphonium

♩ = 120,999283

♩ = 119,999283

10

19

28

37 ♩ = 119,999283

47

52

59

68

♩ = 119,999283

77

86

95

104

♩ = 119,999283

114

123

130

NINOS_S_GERASIMOS-KOS_PARADE_MARCH

Tuba

♩ = 120,999283

♩ = 119,999283

9

Measures 9-16 of the Tuba part, continuing the melody from the previous system.

17

Measures 17-24 of the Tuba part, continuing the melody.

25

34

♩ = 119,999283

Measures 34-41 of the Tuba part, with a tempo change to 119,999283.

42

Measures 42-49 of the Tuba part, continuing the melody.

50

Measures 50-57 of the Tuba part, ending with a whole rest.

59

68

♩ = 119,999283

76

84

92

101

♩ = 119,999283

109

117

125

131

NINOS_S_GERASIMOS-KOS_PARADE_MARCH

Drum Set

♩ = 120,000283

♩ = 119,999283

6 6 3 3

7 3 3 6

14 6

22

32 6 119,999283

40 3 3 6

47 6

55

62 6

69

2

Drum Set

71

♩ = 119,999283

79

87

94

103

♩ = 119,999283

111

119

126

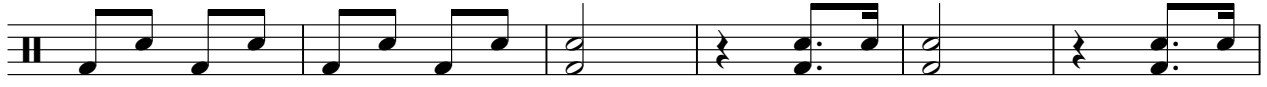

132

NINOS_S_GERASIMOS-KOS_PARADE_MARCH

Cymbals

♩ = 120,000283 ♩ = 119,999283

13

25

37 ♩ = 119,999283

49

59

69

2

Cymbals

♩ = 119,999283

71

82

93

104

♩ = 119,999283

115

126
