What's Up

Words & Music by 4 Non Blonds

Standard tuning

♩ = 70

S-Gt

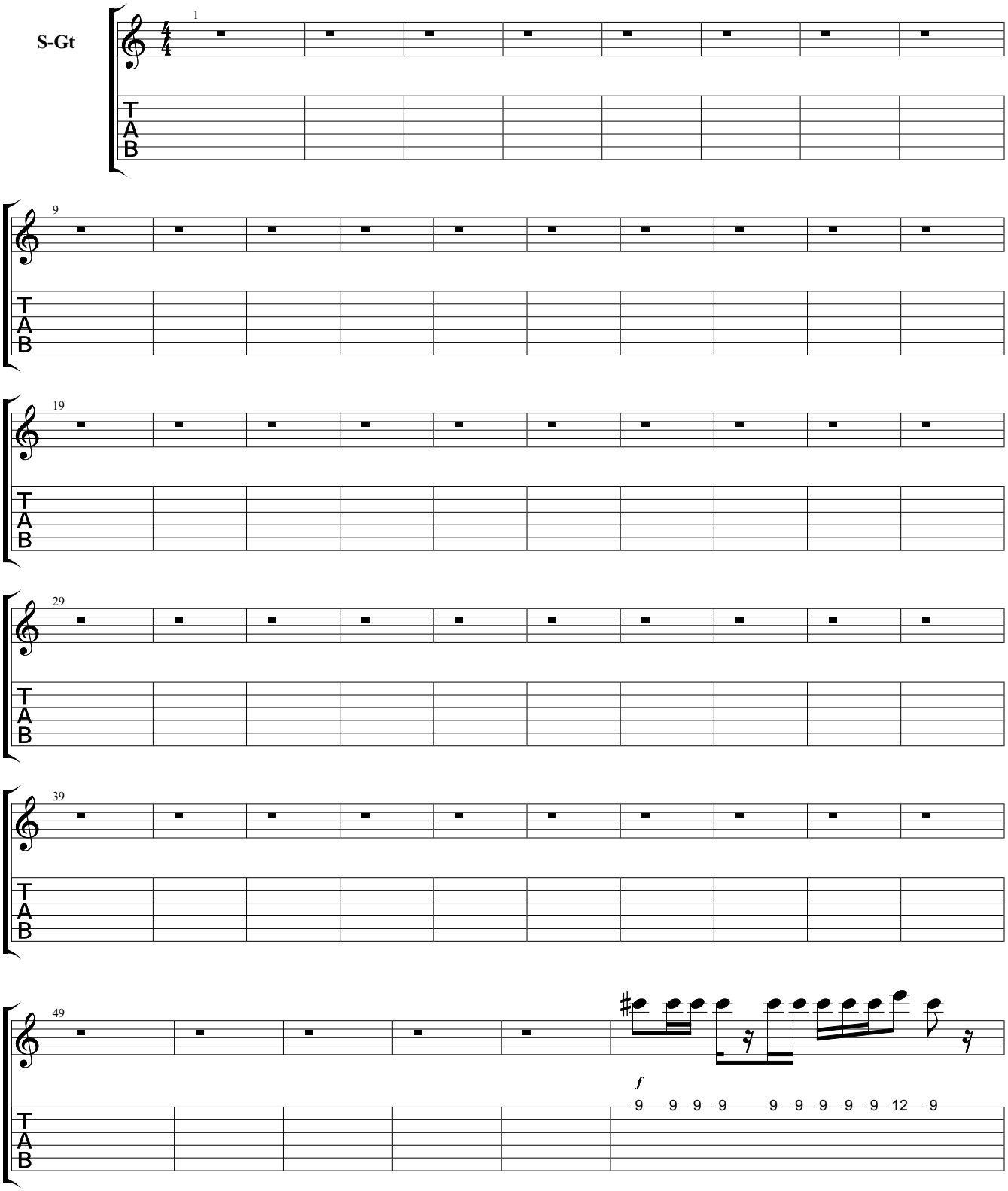

Downloaded from MusicNotesLib.com Perfect notes and guitar tabs searcher

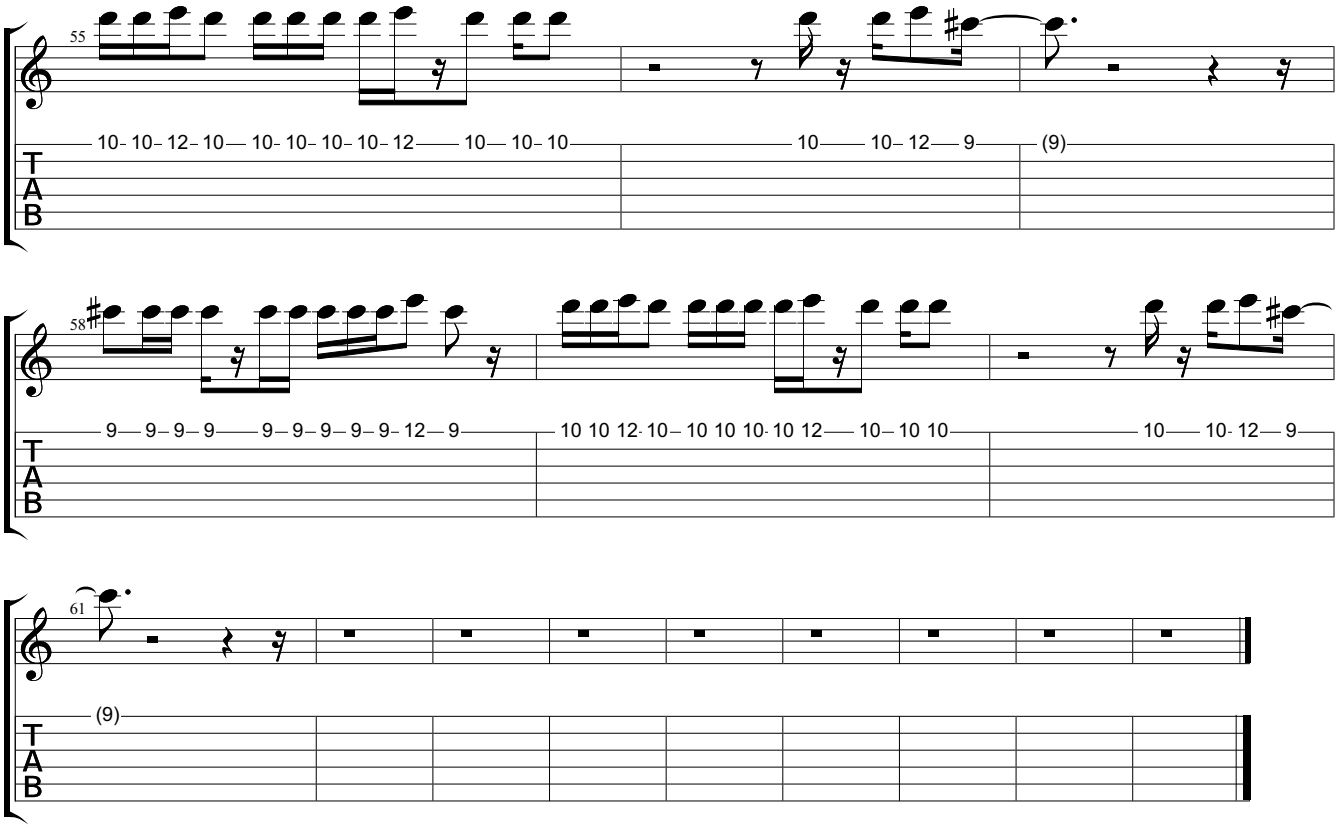

Downloaded from MusicNotesLib.com Perfect notes and guitar tabs searcher