

B - Just\_the\_way\_you\_are with Lyrics, Bruno Mars

♩ = 108,999947

Oboe

Percussion

Tubular Bells

Electric Guitar

Electric Bass

Alto

Synth Bass

Synth Voice

Reverse Cymbals

Lead 5 (Charang)

Pad 5 (Bowed)

FX 5 (Brightness)

FX 5 (Brightness)

FX 7 (Echoes)

♩ = 108,999947

Contrabass

Solo

Petrus Baik Hati

Ooo ooh

Copyright and edit by. Petrus Gyang, Jejis Music Bali. jejis\_musik@yahoo.co.id

5

Ob. ooh o o 0o oh oo o

Perc.

A.

Solo

9

Ob. o oh

Perc.

A.

Rev. Cym.

Lead 5

Solo

11

Ob.

Perc.

A.

Rev. Cym.

Lead 5

Solo

Her eyes, her eyes Make the stars look like they're not shining,

13

Ob.

Perc.

Solo

Her hair, her hair Falls perfectly with out her try ing, She's

15

Ob.

Perc.

Solo

so beau ti ful And I tell her every

17

Ob.

Perc.

Solo

clay Yeah

19

Ob.

Perc.

E. Bass

Solo

I know, I know When I compliment her She won't believe me

21

Ob.

Perc.

E. Bass

Solo

And its so, its so Sad to think she don't see what I see e

23

Ob.

Perc.

E. Bass

Solo

But every time she asks me do I look ok ay I sa y

25

Ob.

Perc.

E. Bass

Rev. Cym.

Lead 5

Solo

When I see your face

27

Ob.

Perc.

Tub. B.

E. Bass

A.

S. Bass

Syn. Voice

Rev. Cym.

Lead 5

Pad 5

FX 5

FX 7

Cb.

Solo

There's not a thing

29

that I would change Cause you're a ma

Ob.

Perc.

Tub. B.

E. Bass

A.

S. Bass

Syn. Voice

Pad 5

FX 5

FX 7

Cb.

Solo

31

Ob. zing Just the way you are

Perc.

Tub. B.

E. Bass

A.

S. Bass

Syn. Voice

Pad 5

FX 5

FX 7

Cb.

Solo

33

Ob. *And when you smile,*

Perc.

Tub. B.

E. Bass

A.

S. Bass

Syn. Voice

Pad 5

FX 5

FX 7

Cb.

Solo

35

Ob. The whole world stops

Perc.

Tub. B.

E. Bass

A.

S. Bass

Syn. Voice

Pad 5

FX 5

FX 7

Cb.

Solo

37

Ob. and stares for a while Cause girl you're ama

Perc.

Tub. B.

E. Bass

A.

S. Bass

Syn. Voice

Pad 5

FX 5

FX 7

Cb.

Solo

39

Ob. zing Just the way you are

Perc.

Tub. B.

E. Bass

A.

S. Bass

Syn. Voice

Pad 5

FX 5

FX 7

Cb.

Solo

41

Ob.

Perc.

Tub. B.

E. Bass

A.

S. Bass

Syn. Voice

Rev. Cym.

Pad 5

FX 5

FX 7

Cb.

Solo

43

Ob.

Perc.

Rev. Cym.

Cb.

Solo

45

Ob.

Perc.

Cb.

Solo

47

Ob.

Perc.

FX 5

Cb.

Solo

Her nails, her nails I could kiss them all day if she'd let me

Her laugh, her laugh She hates but I think its so sexy.

Shes so beautiful And I tell her every

49

Ob. day Oh you

Perc.

FX 5

Cb.

Solo

51

Ob. know, you know, you know I'd never ask you to change If

Perc.

E. Bass

FX 5

Cb.

Solo

53

Ob.

Perc.

E. Bass

FX 5

Cb.

Solo

perfect is what you're searching for I then just stay the same So

55

Ob.

Perc.

E. Bass

Cb.

Solo

don't even bother asking If you look okay You know I sa

57

Ob. *y* When I

Perc.

E. Bass

Rev. Cym.

Lead 5

Cb.

Solo

58

Ob. see yo ur fa ce

Perc.

E. Bass

Rev. Cym.

Lead 5

Cb.

Solo

59

Ob.

Perc.

Tub. B.

E. Bass

A.

S. Bass

Syn. Voice

Rev. Cym.

Pad 5

FX 5

FX 7

Cb.

Solo

There's not a thing

61

Ob. that I would change Cause you're a ma

Perc.

Tub. B.

E. Bass

A.

S. Bass

Syn. Voice

Pad 5

FX 5

FX 7

Cb.

Solo

63

Ob. zing Just the way you are

Perc.

Tub. B.

E. Bass

A.

S. Bass

Syn. Voice

Pad 5

FX 5

FX 7

Cb.

Solo

65

Ob. *And when you smile,*

Perc.

Tub. B.

E. Bass

A.

S. Bass

Syn. Voice

Pad 5

FX 5

FX 7

Cb.

Solo

67

Ob. The whole world stops

Perc.

Tub. B.

E. Bass

A.

S. Bass

Syn. Voice

Pad 5

FX 5

FX 7

Cb.

Solo

69

Ob. and stares for a while Cause girl you're a ma

Perc.

Tub. B.

E. Bass

A.

S. Bass

Syn. Voice

Pad 5

FX 5

FX 7

Cb.

Solo

71

Ob. zing Just the way you are

Perc.

Tub. B.

E. Bass

A.

S. Bass

Syn. Voice

Pad 5

FX 5

FX 7

Cb.

Solo

73

Ob. The way you are

Perc.

Tub. B.

E. Bass

A.

S. Bass

Syn. Voice

Pad 5

FX 5

FX 7

Cb.

Solo

75

Ob. The way you a

Perc.

Tub. B.

E. Gtr.

E. Bass

A.

S. Bass

Syn. Voice

Pad 5

FX 5

FX 7

Cb.

Solo

77

Ob. re Girl you're a ma

Perc.

Tub. B.

E. Gtr.

E. Bass

A.

S. Bass

Syn. Voice

Pad 5

FX 5

FX 7

Cb.

Solo

79

Ob.  
zing Just the way you are

Perc.

Tub. B.

E. Gtr.

E. Bass

A.

S. Bass

Syn. Voice

Pad 5

FX 5

FX 7

Cb.

Solo

81

Ob. When I see your face

Perc.

Tub. B.

E. Gtr.

E. Bass

A.

S. Bass

Syn. Voice

Pad 5

FX 5

FX 7

Cb.

Solo

83

Ob. 

Perc. 

Solo 

There's not a thing that I would change

86

Ob. 

Solo 

Cause you're a mazing Just the way you are

89

Ob. 

Perc. 

Tub. B. 

A. 

Syn. Voice 

Rev. Cym. 

Cb. 

Solo 

And when you smile

6

92

Ob. 

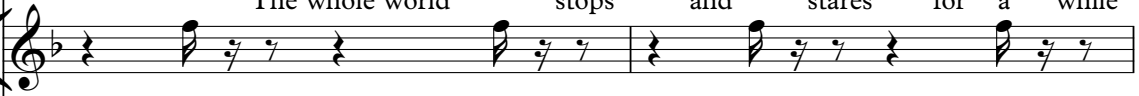
Tub. B. 

A. 

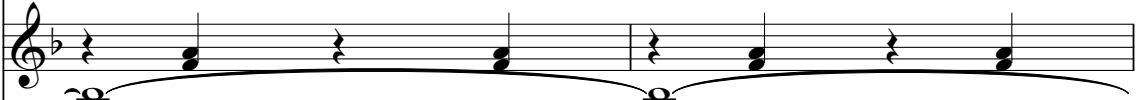
Syn. Voice 

Cb. 

Solo 

The whole world stops and stares for a while

94

Ob. 

Tub. B. 

A. 

Syn. Voice 

Cb. 

Solo 

Cause girl you're a mazi ng Just

96

Ob. the way you are

Tub. B.

A.

Syn. Voice

Rev. Cym.

Cb.

Solo

98

Ob. Yeah Petrus.....!

Perc.

Tub. B.

A.

Syn. Voice

Rev. Cym.

Cb.

Solo

Oboe B - Just\_the\_way\_you\_are with Lyrics, Bruno Mars

♩ = 108,999947

Petrus\_Baik\_Hati Ooo ooh ooh o o Oo oh oo o

9  
o oh Her eyes, her ey es Make the starslook like they're not shi ni ng,

13  
Her hair, her hair Falls perfectly with out her try i ng, She's so beau ti ful

16  
And I tell her every day Yeah

19  
I know, I kno w When I compli ment her She wont belie ve me

21  
And its so, its so Sad to think she don't see what I se e

23  
But every time she asks me do I look ok ay I sa y

26  
When I see your face There's not a thing that I would change

30  
Cause you're a ma zing Just the way you are

34  
And when you smile The whole world stops

Copyright and edit by: Petrus Gyang, Jejis Music Bali. jejis\_musik@yahoo.co.id V.S.

37  

 and stares for a while Cause girl you're ama zing Just

40  

 the way you are . Her nails, her nails I could kiss

44  

 them all day if she'd let me Her laugh, her laugh She hates

46  

 but I think its so sexy. Sh e's so beauti ful And I tell her e very

49  

 day Oh you know, you know, you know Id never ask you to change If

53  

 perfect is what you're searching for Then just stay the same So

55  

 don't even bother asking If you look okay You know I sa y When I

58  

 see yo ur fa ce There's not a thing that I would change

62  

 Cause you're a ma zing Just the way you are

66  

 And when you smile, The whole world stops

69

and\_stares for a whi le Cause girl you're a ma zing Just

72

the way you are The way you are The way you a

77

re Girl you're a ma zing Just the way you are

82

When I see your face There's not a thing that I would change

86

Cause you're a mazing Just the way you a re

90

And when you smile, The whole world stops and stares for a while

94

Cause gi rl you're a ma zi ng Just the way you are

97

Yeah Petrus.....!

Percussion B - Just\_the\_way\_you\_are with Lyrics, Bruno Mars

♩ = 108,999947

4

10

13

16

19

22

25

28

30

32

Copyright and edit by. Petrus Gyang, Jejis Music Bali. jejis\_musik@yahoo.co.id

V.S.

34

37

40

42

44

46

48

50

52

54

56

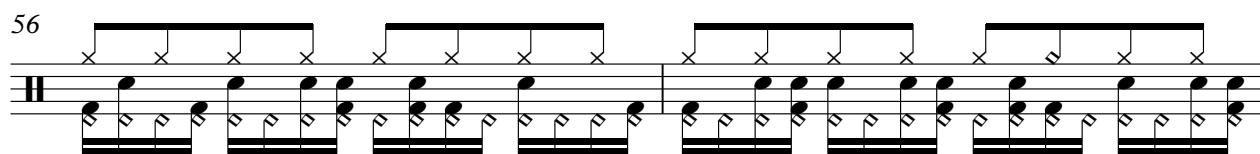

58

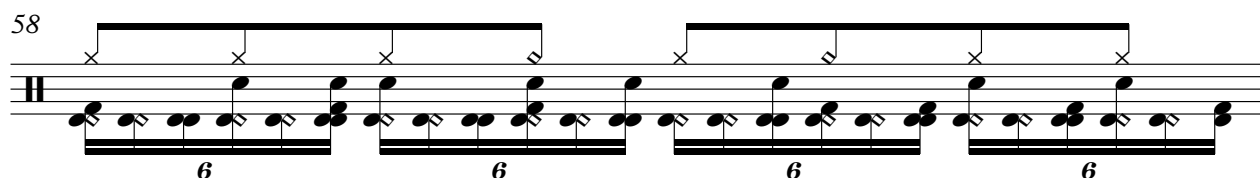

59

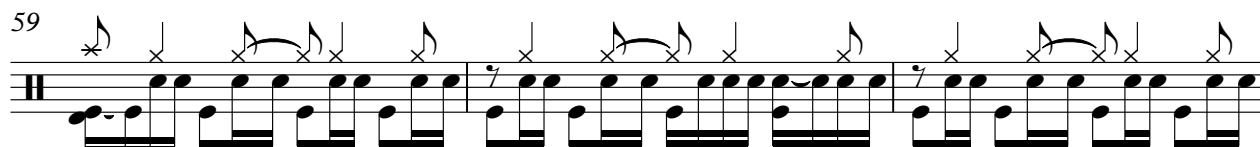

62

64

66

69

72

74

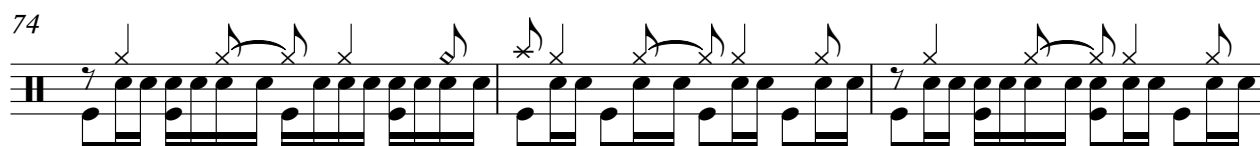

77

V.S.

Tubular Bells B - Just\_the\_way\_you\_are with Lyrics, Bruno Mars

♩ = 108,999947

26

30

34

38

42

16

61

65

69

73

77

2

# Tubular Bells

81

92

96

B - Just\_the\_way\_you\_are with Lyrics, Bruno Mars  
Electric Guitar

♩ = 108,999947

74

77

81

18

Copyright and edit by. Petrus Gyang, Jejis Music Bali. jejis\_musik@yahoo.co.id

Electric Bass B - Just\_the\_way\_you\_are with Lyrics, Bruno Mars

♩ = 108,999947

18

26

30

33

36

39

41

8

Copyright and edit by. Petrus Gyang, Jejis Music Bali. jejis\_musik@yahoo.co.id

51

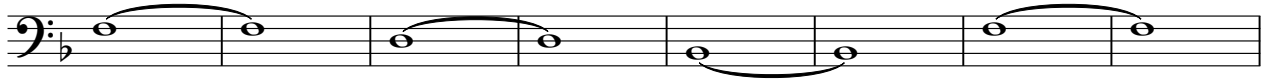

59

62

65

68

71

74

77

80

82

Alto B - Just\_the\_way\_you\_are with Lyrics, Bruno Mars

♩ = 108,999947

2

9

16

30

36

42

16

62

68

74

80

8

93

2

Copyright and edit by. Petrus Gyang, Jejis Music Bali. jejis\_musik@yahoo.co.id

Synth Bass B - Just\_the\_way\_you\_are with Lyrics, Bruno Mars

♩ = 108,999947

26

31

37

43

16

63

69

75

79

82

18

Copyright and edit by. Petrus Gyang, Jejis Music Bali. jejis\_musik@yahoo.co.id

Synth Voice B - Just\_the\_way\_you\_are with Lyrics, Bruno Mars

♩ = 108,999947

26

30

34

38

42

16

61

65

69

73

77

Copyright and edit by. Petrus Gyang, Jejis Music Bali. jejis\_musik@yahoo.co.id

V.S.

2

Synth Voice

81

8

93

96

2

B - Just\_the\_way\_you\_are with Lyrics, Bruno Mars  
Reverse Cymbals

♩ = 108,999947

9 14

27

14 13

57

29

91

5

Copyright and edit by. Petrus Gyang, Jejis Music Bali. jejis\_musik@yahoo.co.id

B - Just\_the\_way\_you\_are with Lyrics, Bruno Mars  
Lead 5 (Charang)

♩ = 108,999947

9 14

27

30 42

Copyright and edit by. Petrus Gyang, Jejis Music Bali. jejis\_musik@yahoo.co.id

B - Just\_the\_way\_you\_are with Lyrics, Bruno Mars

Pad 5 (Bowed)

♩ = 108,999947

**26**

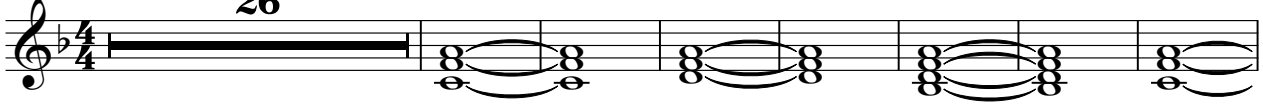

34

43

**16**

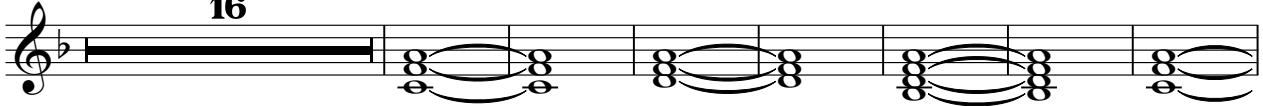

66

75

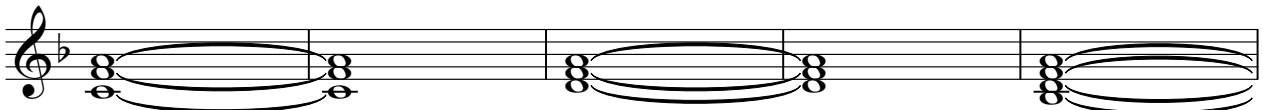

80

**18**

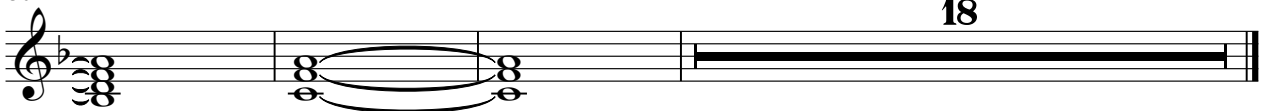

Copyright and edit by. Petrus Gyang, Jojis Music Bali. jojis\_musik@yahoo.co.id

B - Just\_the\_way\_you\_are with Lyrics, Bruno Mars

FX 5 (Brightness)

♩ = 108,999947

Copyright and edit by. Petrus Gyang, Jejis Music Bali. jejis\_musik@yahoo.co.id

V.S.

71

74

77

80

82

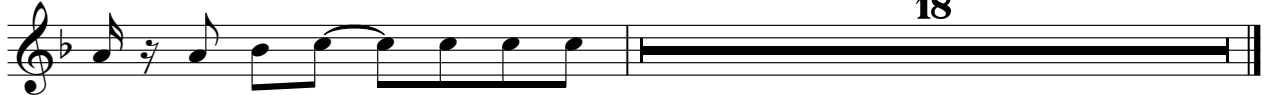

FX 7 (Echoes) B - Just\_the\_way\_you\_are with Lyrics, Bruno Mars

♩ = 108,999947

26

30

34

38

42

16

61

65

69

73

77

Copyright and edit by. Petrus Gyang, Jojis Music Bali. jojis\_musik@yahoo.co.id

V.S.

2

FX 7 (Echoes)

81

Contrabass B - Just\_the\_way\_you\_are with Lyrics, Bruno Mars

♩ = 108,999947

26

33

42

51

60

69

78

92

Copyright and edit by. Petrus Gyang, Jojis Music Bali. jojis\_musik@yahoo.co.id

Solo B - Just\_the\_way\_you\_are with Lyrics, Bruno Mars

♩ = 108,999947

2

6

10

14

18

21

24

27

30

33

Copyright and edit by. Petrus Gyang, Jejis Music Bali. jejis\_musik@yahoo.co.id

V.S.

V.S.

4

Solo

97

2
