

Coldplay - Clocks

♩ = 131,000076

♩ = 131,000076

7

Perc.

J. Gtr.

E. Bass

A.

Syn. Str.

Pad 5

Pad 5

FX 1

Vla.

Solo

13

Perc.

J. Gtr.

E. Bass

Syn. Str.

Vla.

Solo

18

Ten. Sax.
Perc.
J. Gtr.
E. Bass
Syn. Str.
Pad 5
Pad 5
Vla.
Solo

24

Ten. Sax.
Perc.
J. Gtr.
E. Bass
Pad 5
Pad 5
Solo

30

Ten. Sax.
Perc.
J. Gtr.
E. Bass
Pad 5
Pad 5
FX 5
Solo

36

Perc.
J. Gtr.
E. Bass
A.
Pad 5
Pad 5
FX 5
Solo

41

Perc.

J. Gtr.

E. Bass

A.

Syn. Str.

Pad 5

Pad 5

FX 1

FX 5

Vla.

Solo

46

Perc.

J. Gtr.

E. Bass

Syn. Str.

Vla.

Solo

51

Ten. Sax. Perc. J. Gtr. J. Gtr. E. Bass Pad 5 Pad 5

57

Ten. Sax. Perc. J. Gtr. E. Bass A. Pad 5 Pad 5

63

Ten. Sax.
Perc.
J. Gtr.
E. Bass
A.
Pad 5
Pad 5
FX 5
Solo

68

Perc.
J. Gtr.
E. Bass
A.
Pad 5
Pad 5
FX 5
Solo

73

Perc.
J. Gtr.
E. Bass
A.
Syn. Str.
Pad 5
Pad 5
FX 1
FX 5
Vla.
Solo

79

Perc.
J. Gtr.
E. Bass
Syn. Str.
FX 5
Vla.
Solo

85

90

96

Ten. Sax.
Perc.
J. Gtr.
J. Gtr.
E. Gtr.
E. Bass
A.
Syn. Str.
FX 5
Vla.
Solo

101

Ten. Sax.
Perc.
J. Gtr.
J. Gtr.
E. Gtr.
E. Bass
A.
Syn. Str.
Vla.

107

Ten. Sax.
Perc.
J. Gtr.
J. Gtr.
E. Gtr.
E. Bass
A.
Syn. Str.
Vla.

113

Perc.
J. Gtr.
J. Gtr.
E. Gtr.
E. Bass
Syn. Str.
Pad 5
Pad 5
Vla.
Solo

131

137

142

Ten. Sax.
Perc.
J. Gtr.
J. Gtr.
J. Gtr.
E. Bass
Syn. Str.
FX 5
Vla.
Solo

148

Ten. Sax.
Perc.
J. Gtr.
J. Gtr.
J. Gtr.
E. Bass
A.
Syn. Str.
FX 5
Vla.
Solo

153

Ten. Sax.
Perc.
J. Gtr.
J. Gtr.
J. Gtr.
E. Bass
A.
Syn. Str.
Pad 5
Pad 5
FX 5
Vla.
Solo

159

J. Gtr.
J. Gtr.
E. Bass
Pad 5
Pad 5
Solo

165

J. Gtr.

J. Gtr.

E. Bass

Pad 5

Pad 5

Solo

Tenor Saxophone

Coldplay - Clocks

♩ = 131,000076

18

22

27

32

36

15

54

59

64

67

31

Tenor Saxophone

99

104

109

115

143

148

152

Percussion

Coldplay - Clocks

♩ = 131,000076

8

13

17

21

25

29

33

37

41

45

V.S.

Percussion

49

53

57

61

65

69

73

77

81

85

Percussion

89

93

97

101

105

109

113

123

127

131

135

139

143

147

151

154

$\text{♩} = 131,000076$

10

14

18

22

26

30

34

38

42

46

V.S.

90

94

98

102

106

110

113

115

8

♩ = 131,000076

53

56

43

101

105

109

112

115

24

139

145

151

157

163

167

♩ = 131,000076

98 16

115 24

143

149

155

161

166

♩ = 131,000076

98

101

105

109

112

115

56

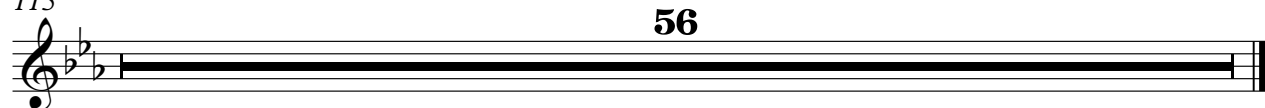

Electric Bass

Coldplay - Clocks

♩ = 131,000076
10

14

18

22

26

30

34

38

42

46

V.S.

50

54

58

62

66

70

74

78

82

86

90

94

98

102

106

110

114

123

127

131

135

139

143

147

151

155

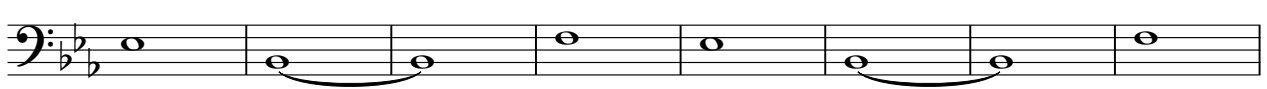

163

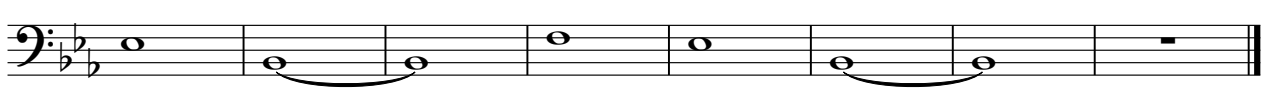

Coldplay - Clocks

Alto

♩ = 131,000076

2 3 29

38 2 16

59

64

69 2

75 10 2

90 2 2

98

103

108 2

2

Alto

115

18 2

138

10

151

2 16

Synth Strings

Coldplay - Clocks

♩ = 131,000076

Synth Strings

123

132

141

149

16

Coldplay - Clocks

Pad 5 (Bowed)

♩ = 131,000076

2

10 8

25

34

43 8

58

67

74 24 16

115

120 32

2

Pad 5 (Bowed)

155

163

Pad 5 (Bowed)

Coldplay - Clocks

♩ = 131,000076

2

11

8

26

35

43

8

58

67

74

24

16

115

120

32

2

Pad 5 (Bowed)

155

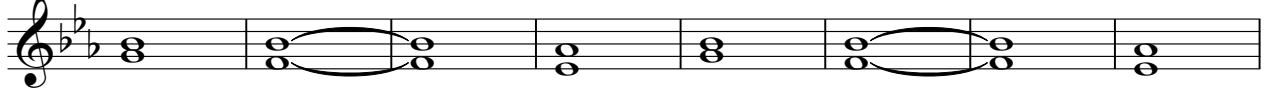

163

FX 1 (Rain)

Coldplay - Clocks

♩ = 131,000076

9 31

This block contains the first system of musical notation. It starts with a treble clef, a key signature of two flats (Bb and Eb), and a 4/4 time signature. Above the staff, a tempo marking indicates a quarter note equals 131,000076. The first measure is a whole note chord with a '9' above it. The second measure is a whole rest with a '31' above it. The third measure is a whole note chord with a '31' above it. The fourth measure is a whole rest with a '31' above it.

43

31 24

This block contains the second system of musical notation. It starts with a treble clef, a key signature of two flats, and a 4/4 time signature. The first measure is a whole note chord with a '31' above it. The second measure is a whole rest with a '31' above it. The third measure is a whole note chord with a '24' above it. The fourth measure is a whole note chord with a '24' above it. The system ends with a double bar line.

99

16 7 48

This block contains the third system of musical notation. It starts with a treble clef, a key signature of two flats, and a 4/4 time signature. The first measure is a whole note chord with a '16' above it. The second measure is a whole note chord with a '7' above it. The third measure is a whole rest with a '48' above it. The fourth measure is a whole note chord with a '48' above it. The system ends with a double bar line.

♩ = 131,000076

34

39

68

74

87

93

99

133

138

151

25

9

16

16

9

17

Viola

Coldplay - Clocks

♩ = 131,000076

10

18

24

49

24

80

89

98

106

115

8

2

Viola

123

132

141

149

16

Solo

Coldplay - Clocks

$\text{♩} = 131,000076$

2

6

10

14

18

16

37

41

45

49

16

67

71

75

79

83

87

91

95

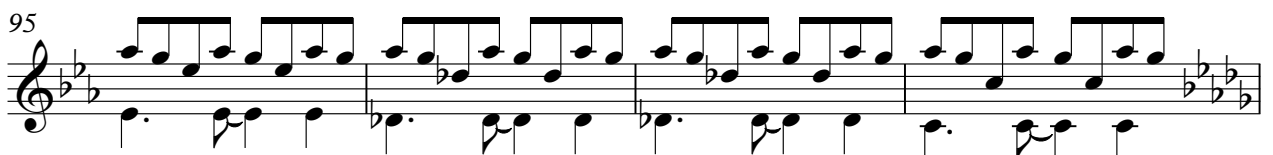

99

16

118

Solo

122

126

130

134

138

142

146

150

154

158

V.S.

4

Solo

162

166

168