

Michael Buble - Moondance

1.7"
2.1,00
Jejis Music Bali

♩ = 140,999969

Petrus Gayang, Bali 2011
Petrus Gayang, Bali 2011

2010

SALAM

DARI

5

Fl.

Alto Sax.

Ten. Sax.

Ten. Sax.

Tbn.

Perc.

U. Bass

Tape Smp. Brs

Tape Smp. Str

PETRUS GAYANG

Orch. Hit

Orch. Hit

Solo

3

7

Alto Sax.

Ten. Sax.

Ten. Sax.

Perc.

U. Bass

Solo

9

Fl.

Alto Sax.

Ten. Sax.

Ten. Sax.

Perc.

U. Bass

Tape Smp. Str

Solo

WELT'S A MARVEOUSIGHT FOR A MOON

11

Fl.

U. Bass

Tape Smp. Str

DANCE WITHTHE STARS UP ABOVE INOUREYES

13

Fl. 

U. Bass 

Tape Smp. Str 

AFAN TABLOUSHTTAKRO MANCHEATTHE

16

Fl. 

Perc. 

Vib. 

U. Bass 

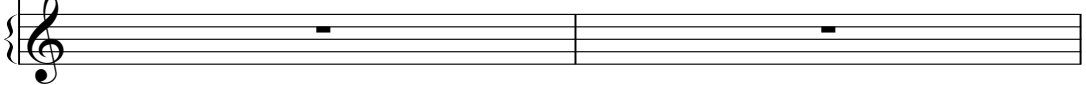
Tape Smp. Str 

COVER OF OC TOBER SKIES ANDALITHE

18

Fl.

Perc.

J. Gtr.

U. Bass

Tape Smp. Str

LEAVES ON THEREESARE FAL LING TO THE

20

Fl.

Perc.

J. Gtr.

U. Bass

Tape Smp. Str

Solo

SOUND OF THE BREEZES BLOW

22

Fl.

Perc.

J. Gtr.

U. Bass

Tape Smp. Str

TRY INGTOPLEASE TOTHE CAL LING OFYOUR

24

Fl.

Perc.

J. Gtr.

U. Bass

Tape Smp. Str

HEARTRINGSIAT PLASOFAND LOW AND ALLTHE

26

Fl.

Alto Sax.

Ten. Sax.

Ten. Sax.

Perc.

J. Gtr.

U. Bass

Tape Smp. Str

N I G H T'S M A G I C S E E M ' S O

Solo

28

Fl.

Alto Sax.

Ten. Sax.

Ten. Sax.

Perc.

U. Bass

Tape Smp. Str

WHIS PER AND HUSH AND ALL THE

Solo

30

Fl.

Alto Sax.

Ten. Sax.

Ten. Sax.

Perc.

U. Bass

Tape Smp. Str

S O FT

Solo

31

Fl.

Alto Sax.

Ten. Sax.

Ten. Sax.

Perc.

U. Bass

Tape Smp. Str

Solo

MOON LIGHT SEEMS TO SHINE

32

Fl.

Alto Sax.

Ten. Sax.

Ten. Sax.

Tbn.

Perc.

U. Bass

Tape Smp. Brs

Tape Smp. Str

IN YOUR BLUSH

CAN I

Orch. Hit

Solo

34

Fl.

Alto Sax.

Ten. Sax.

Ten. Sax.

Tbn.

Perc.

J. Gtr.

U. Bass

Tape Smp. Brs

Tape Smp. Str

Orch. Hit

JUSHAVE ONE A' MORE MO ONDANCE WI TH Y

36

Fl.

Alto Sax.

Ten. Sax.

Ten. Sax.

Tbn.

Perc.

U. Bass

Tape Smp. Brs

Tape Smp. Str

Orch. Hit

O U M Y LO VE CAN I

38

Fl.

Alto Sax.

Ten. Sax.

Ten. Sax.

Tbn.

Perc.

U. Bass

Tape Smp. Brs

Tape Smp. Str

Orch. Hit

Solo

JU MAKE SO MEMORE R MANCE WITHA Y

40

Fl.

Alto Sax.

Ten. Sax.

Ten. Sax.

Tbn.

Perc.

U. Bass

Tape Smp. Brs

Tape Smp. Str

Orch. Hit

Solo

OU MY LOVE WELL I

42

Fl.

Perc.

J. Gtr.

U. Bass

Tape Smp. Str

Orch. Hit

Solo

WAN NMAKE LOVETOUTO NIGHT I CANT

44

Fl.

Perc.

J. Gtr.

U. Bass

Tape Smp. Str

Solo

WAIT TILL THE MOR NING HAS COME

45

Fl.

Perc.

J. Gtr.

U. Bass

Tape Smp. Str

Solo

46

Fl.

Perc.

J. Gtr.

U. Bass

Tape Smp. Str

Solo

KNOW THAT THE TIMES JUST RIGHT AN STRAIGHT

48

Fl.

Alto Sax.

Ten. Sax.

Ten. Sax.

Perc.

J. Gtr.

U. Bass

Tape Smp. Str

Solo

IN TO MY ARMS YOU WILL RUN AND YOU

50

Fl.

Alto Sax.

Ten. Sax.

Ten. Sax.

Tbn.

Perc.

U. Bass

Syn. Br.

Tape Smp. Str

Orch. Hit

Solo

COME MY HEARWILBE WAI TING TOMAKE

52

Fl.

Ten. Sax.

Ten. Sax.

Tbn.

Perc.

U. Bass

Syn. Br.

Tape Smp. Str

SURE TH~~AT~~ YOU'RE NEVER LONE THERE AND

Orch. Hit

Solo

54

Fl.

Alto Sax.

Ten. Sax.

Ten. Sax.

Tbn.

Perc.

U. Bass

Syn. Br.

Tape Smp. Str

Orch. Hit

Solo

THEN ALL MY DREAMS WILL COME TRUE DEAR THERE'ND

56

Fl.

Alto Sax.

Ten. Sax.

Ten. Sax.

Tbn.

Perc.

U. Bass

Syn. Br.

Tape Smp. Str

THEN I WILL MAKE MY OWN AN EVERY TIME

Solo

58

Fl.

Alto Sax.

Ten. Sax.

Ten. Sax.

Perc.

U. Bass

Tape Smp. Str

I TOUCH YOU YOU JUST

Solo

60

Fl.

Alto Sax.

Ten. Sax.

Ten. Sax.

Perc.

U. Bass

Tape Smp. Str

Solo

TREM BLE IN SIDE AND I KNOW H

62

Fl.

Alto Sax.

Ten. Sax.

Ten. Sax.

Tbn.

Perc.

U. Bass

Tape Smp. Brs

Tape Smp. Str

Orch. Hit

Solo

O W MUCH YOU WANT ME

64

Fl.

Alto Sax.

Ten. Sax.

Ten. Sax.

Tbn.

Perc.

U. Bass

Tape Smp. Brs

Tape Smp. Str

THAT YOU CAN' HIDE CAN I

Orch. Hit

Orch. Hit

Solo

66

Fl.

Alto Sax.

Ten. Sax.

Ten. Sax.

Tbn.

Perc.

U. Bass

Tape Smp. Brs

Tape Smp. Str

Orch. Hit

Orch. Hit

JUST HAVE ONE A' MORE MOON DANCE WITH Y

68

Fl.

Alto Sax.

Ten. Sax.

Ten. Sax.

Tbn.

Perc.

U. Bass

Tape Smp. Brs

Tape Smp. Str

O U M Y LO VE CAN I

Orch. Hit

Orch. Hit

Solo

70

Fl.

Ten. Sax.

Tbn.

Perc.

U. Bass

Tape Smp. Brs

Tape Smp. Str

Orch. Hit

Orch. Hit

Solo

JUSTAKE SO M MORE R O MANCE WITHA YO

72

Fl.

Alto Sax.

Ten. Sax.

Ten. Sax.

Tbn.

Perc.

U. Bass

Tape Smp. Brs

Tape Smp. Str

U MY LOVE

Orch. Hit

Orch. Hit

Solo

74

Alto Sax.

Ten. Sax.

Ten. Sax.

Tbn.

Perc.

U. Bass

Tape Smp. Brs

Orch. Hit

Orch. Hit

76

Alto Sax.

Ten. Sax.

Ten. Sax.

Tbn.

Perc.

U. Bass

Tape Smp. Brs

Orch. Hit

Orch. Hit

78

Alto Sax.

Ten. Sax.

Ten. Sax.

Tbn.

Perc.

U. Bass

Tape Smp. Brs

Orch. Hit

Orch. Hit

80

Alto Sax.

Ten. Sax.

Tbn.

Perc.

U. Bass

Tape Smp. Brs

Orch. Hit

Orch. Hit

81

82

Alto Sax.

Ten. Sax.

Tbn.

Perc.

U. Bass

Tape Smp. Brs

Orch. Hit

Orch. Hit

83

Alto Sax.

Ten. Sax.

Ten. Sax.

Tbn.

Perc.

U. Bass

Tape Smp. Brs

Orch. Hit

Orch. Hit

84

Alto Sax.

Ten. Sax.

Ten. Sax.

Tbn.

Perc.

U. Bass

Tape Smp. Brs

Orch. Hit

Orch. Hit

86

Fl.

Alto Sax.

Ten. Sax.

Ten. Sax.

Tbn.

Perc.

U. Bass

Tape Smp. Brs

Tape Smp. Str

Orch. Hit

Orch. Hit

WELL I WANN MAKE LOVE TO YOU TO

89

Fl. 

Perc. 

U. Bass 

Tape Smp. Str 

NIGHT I CAN'T WAIT TILL THE MORNINGS COME

91

Fl. 

Perc. 

U. Bass 

Tape Smp. Str 

AND I KNOW THAT THE TIME IS JUST

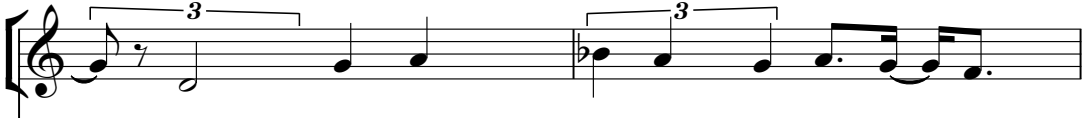

93

Fl. 

Perc. 

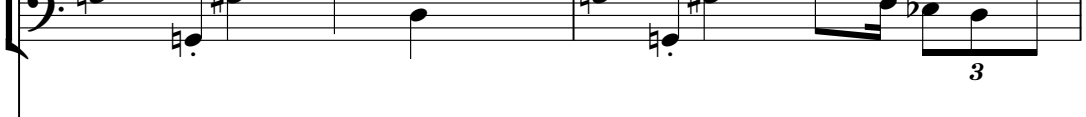
U. Bass 

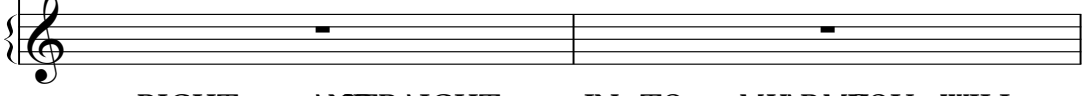
Tape Smp. Str 

RIGHT AND DRAIGHT IN TO MY ARMS YOU WILL

95

Fl.

Perc.

J. Gtr.

U. Bass

Tape Smp. Str

RUN ANWHEXOU COME MY HEARWILIBE WAI

97

Fl.

Perc.

J. Gtr.

U. Bass

Tape Smp. Str

TING TOMAKE SURE THATYOU'NEVERA LONE

99

Fl.

Perc.

Vib.

J. Gtr.

U. Bass

Tape Smp. Str

THERE AND THEN ALL MY DREAMS COME

101

Fl.

Perc.

J. Gtr.

U. Bass

Tape Smp. Str

TRUE DEAR THERE AND THEN I WILL KNOW MY OWN

103

Fl.

Alto Sax.

Ten. Sax.

Ten. Sax.

Tbn.

Perc.

J. Gtr.

U. Bass

Tape Smp. Brs

Tape Smp. Str

AND EVERY TIME I

Orch. Hit

Orch. Hit

Solo

6

105

Fl.

Alto Sax.

Ten. Sax.

Tbn.

Perc.

U. Bass

Tape Smp. Brs

Tape Smp. Str

TOUCH YOU YOUJUST TREM BLE IN SIDE

Orch. Hit

Orch. Hit

Solo

107

Fl.

Alto Sax.

Ten. Sax.

Ten. Sax.

Tbn.

Perc.

U. Bass

Tape Smp. Brs

Tape Smp. Str

AND I KNOW HOW WMU

Orch. Hit

Orch. Hit

Solo

109

Fl.

Alto Sax.

Ten. Sax.

Ten. Sax.

Tbn.

Perc.

U. Bass

Tape Smp. Brs

Tape Smp. Str

CH YOWANT ME THAT YOWANT HIDE

Orch. Hit

Orch. Hit

111

Fl.

Alto Sax.

Ten. Sax.

Ten. Sax.

Tbn.

Perc.

U. Bass

Tape Smp. Brs

Tape Smp. Str

Orch. Hit

Orch. Hit

CAN I

112

Fl.

Alto Sax.

Ten. Sax.

Ten. Sax.

Tbn.

Perc.

U. Bass

Tape Smp. Brs

Tape Smp. Str

Orch. Hit

Orch. Hit

Solo

JUST HAVE ONE A' MORE

113

Fl.

Alto Sax.

Ten. Sax.

Ten. Sax.

Tbn.

Perc.

U. Bass

Tape Smp. Brs

Tape Smp. Str

MOON DANCE WITH YOU MY LOVE

Orch. Hit

Orch. Hit

Solo

3

115

Fl.

Alto Sax.

Ten. Sax.

Ten. Sax.

Tbn.

Perc.

U. Bass

Tape Smp. Brs

Tape Smp. Str

Orch. Hit

Orch. Hit

Solo

CAN I JUST MAKE SO MEMORE

117

Fl.

Alto Sax.

Ten. Sax.

Ten. Sax.

Tbn.

Perc.

U. Bass

Tape Smp. Brs

Tape Smp. Str

R OMANCE WITHA YO U MY LOVE

Orch. Hit

Orch. Hit

Solo

119

Fl.

Alto Sax.

Ten. Sax.

Ten. Sax.

Perc.

U. Bass

Tape Smp. Str

Solo

CAN I

120

Fl.

Alto Sax.

Ten. Sax.

Ten. Sax.

Tbn.

Perc.

U. Bass

Tape Smp. Brs

Tape Smp. Str

Orch. Hit

Orch. Hit

Solo

JUST HAVE ONE A' MORE

121

Fl.

Alto Sax.

Ten. Sax.

Ten. Sax.

Tbn.

Perc.

U. Bass

Tape Smp. Brs

Tape Smp. Str

MO ONDANCE WI TH Y O U M Y LO

Orch. Hit

Orch. Hit

Solo

123

Fl.

Alto Sax.

Ten. Sax.

Tbn.

Perc.

U. Bass

Tape Smp. Brs

Tape Smp. Str

Orch. Hit

Orch. Hit

Solo

VE CAN I JUSTAKE SOMEMORE

Tempo markings: ♩ = 144 and ♩ = 152

125

Fl.

Alto Sax.

Ten. Sax.

Ten. Sax.

Tbn.

Perc.

U. Bass

Tape Smp. Brs

Tape Smp. Str

Orch. Hit

Orch. Hit

Solo

R O MANCE WITH A

126

Fl.

Alto Sax.

Ten. Sax.

Ten. Sax.

Tbn.

Perc.

U. Bass

Tape Smp. Brs

Tape Smp. Str

YOU

Orch. Hit

Orch. Hit

Solo

127

Fl.

Alto Sax.

Ten. Sax.

Ten. Sax.

Tbn.

Perc.

U. Bass

Tape Smp. Brs

Tape Smp. Str

Orch. Hit

Orch. Hit

Solo

MY LOVE

♩ = 83,999969 ♩ = 140,999969

130

Fl.

Alto Sax.

Ten. Sax.

Tbn.

Perc.

U. Bass

Syn. Br.

134

Alto Sax.

Ten. Sax.

Tbn.

Perc.

J. Gtr.

U. Bass

Syn. Br.

Solo

136

Alto Sax.
Ten. Sax.
Tbn.
Perc.
U. Bass
Syn. Br.
Solo

138

Alto Sax.
Ten. Sax.
Tbn.
Perc.
J. Gtr.
U. Bass
Syn. Br.

140

Alto Sax.

Ten. Sax.

Tbn.

Perc.

Vib.

J. Gtr.

U. Bass

Syn. Br.

Solo

142

Fl.

Alto Sax.

Ten. Sax.

Ten. Sax.

Tbn.

Perc.

Vib.

J. Gtr.

U. Bass

Syn. Br.

Tape Smp. Brs

Tape Smp. Str

Orch. Hit

Orch. Hit

Solo

Michael Buble - Moondance

Flute

♩ = 140,999969

2

5

10

14

18

22

26

30

34

37

Petrus Gayang, Bali 2011
Petrus Gayang, Bali 2011

V.S.

Michael Buble - Moondance

Alto Saxophone

♩ = 140,999969

7 **16**

26

30

34

40 **7**

52 **2**

59

64

68 **3**

Petrus Gayang, Bali 2011
Petrus Gayang, Bali 2011

73

77

81

83

85

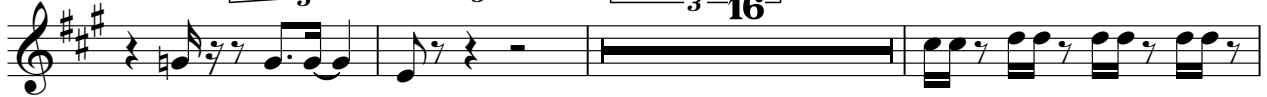

104

110

114

118

122

Alto Saxophone

128 ♩ = 83,999969 ♩ = 140,999969

137

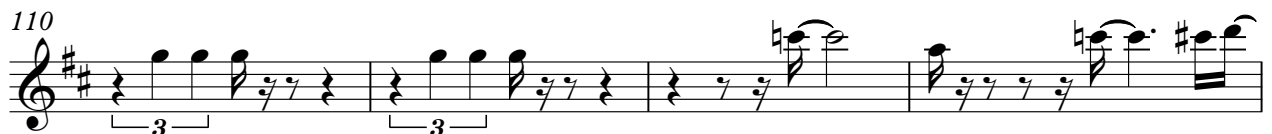
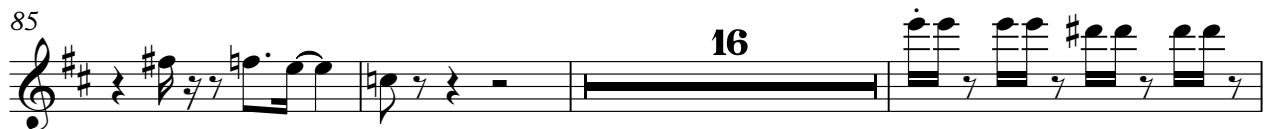

123 **Tenor Saxophone** ♩ = 83,999969³

129 ♩ = 140,999969 **4**

137 **4**

Michael Buble - Moondance

Tenor Saxophone

♩ = 140,999969

3

7 16

26

31

37 7

49

54

61

67 3

Petrus Gayang, Bali 2011
Petrus Gayang, Bali 2011

Tenor Saxophone

73

77

84

103

111

115

120

126

$\text{♩} = 83,999969 = 140,999969$

Trombone

74

78

82

87

16

106

110

114

119

$\text{♩} = 141,500$

124

$\text{♩} = 83,999969$ $\text{♩} = 140,999969$

4

134

Trombone

139

4

Michael Buble - Moondance

Percussion

♩ = 140,999969

Petrus Gayang, Bali 2011
Petrus Gayang, Bali 2011

V.S.

Percussion

Percussion

82

85

90

94

98

102

106

109

111

114

Percussion

118

121

124

127

132

136

140

♩ = 140,999969

17

21

25

34

45

49

99

103

135

140

♩ = 140,999969

Petrus Gayang, Bali 2011
Petrus Gayang, Bali 2011

Michael Buble - Moondance

Upright Bass

♩ = 140,999969

2

7

12

17

22

27

32

37

42

47

Petrus Gayang, Bali 2011
Petrus Gayang, Bali 2011

V.S.

Upright Bass

52

57

62

67

72

77

82

88

93

98

103

108

113

118

123

130

135

140

142

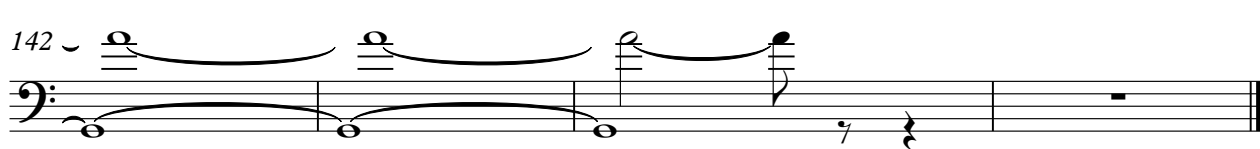

Synth Brass

Michael Buble - Moondance

♩ = 140,999969

49

53

58

65

4

4

♩ = 140,999969

133

138

4

Petrus Gayang, Bali 2011
Petrus Gayang, Bali 2011

Tape Sampler Keyboard [Brass] Michael Buble - Moondance

♩ = 140,999969

2

7

25

35

38

40

20

Petrus Gayang, Bali 2011
Petrus Gayang, Bali 2011

115

120

124

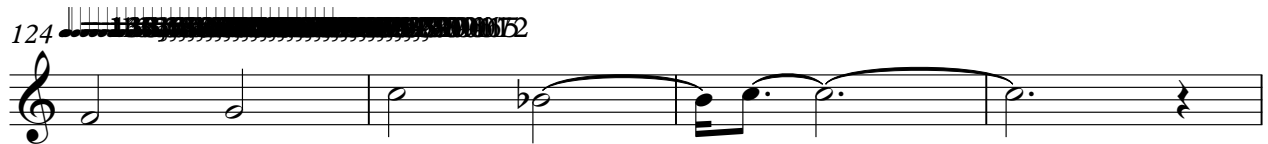

128 $\text{♩} = 83,999969$ $\text{♩} = 140,999969$

16

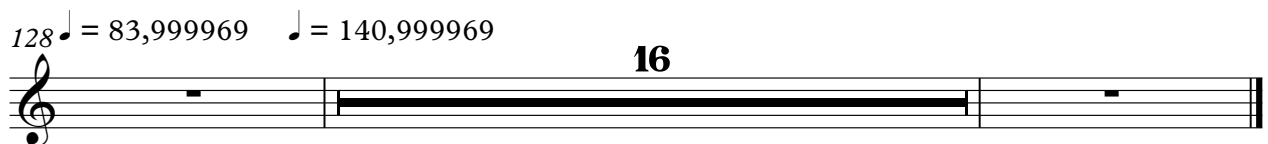

Michael Buble - Moondance
Tape Sampler Keyboard [Strings]

♩ = 140,999969

3

BALI 2010 SALAMARI PETRUS GAYANG WETIA

10
MUSIC FOR MOONDANCE WITH THE STARS BY MICHAEL BUBLE HAN THE STARS ARE MANEATHE

16
CONCERES AN LEAVES THESE FAINT CH BOUND THESE SW AND TRY TO ASSEL

23
LING YOUR STARS IN DLOW AND THE NIGHT'S MUSIC SEEMS WHEN SH AND THE

30
S OF MOONLIGHT YENUSH CAN JUST MORE MONKEY OU MLO

37
VE CAN JUST MORE MONKEY OU MY LOVE WEI WAKO TO NIGHT AN'T

44
WAIT FOR ME AND KNOW ME JUST RIGHT IN MY WILL RUN WINDU

50
COME BE WAKO TAKE SUNSHINE THERE THE MUSIC IS THE BRAND

56
THEY DON'T ASK ME I TOUCH JUST THEM AND NOW MUCH

63
YOU WANT THAT CAN CAN JUST MORE MONKEY OU MLO VE CAN

Petrus Gayang, Bali 2011
Petrus Gayang, Bali 2011

Tape Sampler Keyboard [Strings]

70

~~JUST~~ ~~SO~~ ~~RE~~ ~~MAN~~ ~~CO~~ ~~U~~ MY LOVE WE ~~WANT~~ ~~YOU~~ ~~NIGHT~~ ~~CAN'T~~

90

WAT ~~TING~~ ~~ME~~ AN ~~D~~ ~~OW~~ ~~I~~ ~~M~~ ~~E~~ ~~J~~ ~~U~~ ~~S~~ ~~T~~ ~~R~~ ~~I~~ ~~G~~ ~~H~~ ~~T~~ I ~~N~~ ~~T~~ ~~O~~ ~~W~~ ~~I~~ ~~L~~ ~~L~~ ~~R~~ ~~U~~ ~~N~~ W ~~H~~ ~~E~~ ~~N~~

96

COM ~~ME~~ ~~TA~~ T ~~I~~ ~~N~~ ~~KA~~ ~~E~~ SU ~~R~~ ~~FA~~ ~~C~~ ~~E~~ T ~~H~~ ~~E~~ ~~R~~ ~~E~~ ~~T~~ ~~H~~ ~~E~~ ~~M~~ ~~U~~ ~~S~~ ~~E~~ ~~T~~ ~~R~~ ~~A~~ ~~N~~ ~~D~~

102

TH ~~I~~ ~~N~~ ~~K~~ ~~I~~ ~~N~~ A ~~N~~ ~~D~~ ~~OW~~ I TO ~~U~~ ~~C~~ ~~H~~ ~~U~~ ~~S~~ ~~T~~ ~~R~~ ~~E~~ ~~M~~ ~~E~~ I ~~S~~ ~~I~~ ~~D~~ ~~E~~ A ~~N~~ ~~D~~ ~~OW~~ O ~~W~~

109

CH ~~U~~ ~~M~~ ~~E~~ ~~A~~ ~~T~~ C ~~O~~ ~~N~~ ~~D~~ ~~E~~ C ~~A~~ ~~N~~ J ~~U~~ ~~S~~ ~~O~~ ~~M~~ ~~E~~ M ~~O~~ ~~R~~ ~~E~~ M ~~O~~ ~~R~~ ~~E~~ H ~~O~~ ~~W~~ M ~~Y~~ L ~~O~~ ~~V~~ ~~E~~ C ~~A~~ ~~N~~

116

~~JUST~~ ~~SO~~ ~~RE~~ ~~MAN~~ ~~CO~~ ~~U~~ M ~~Y~~ L ~~O~~ ~~V~~ ~~E~~ C ~~A~~ ~~N~~ J ~~U~~ ~~S~~ ~~O~~ ~~M~~ ~~E~~ M ~~O~~ ~~R~~ ~~E~~ M ~~O~~ ~~R~~ ~~E~~ O ~~U~~ M ~~Y~~ L ~~O~~

123

VE C ~~A~~ ~~N~~ ~~I~~ J ~~U~~ ~~M~~ ~~A~~ ~~K~~ ~~E~~ ~~S~~ ~~O~~ ~~M~~ ~~E~~ M ~~O~~ ~~R~~ ~~E~~ M ~~O~~ ~~R~~ ~~E~~ W ~~I~~ ~~T~~ ~~H~~ ~~A~~ Y ~~O~~

128 ♩ = 83,999969 ♩ = 140,999969

16

M ~~Y~~ L ~~O~~ ~~V~~ ~~E~~

Orchestra Hit

Michael Buble - Moondance

♩ = 140,999969

Petrus Gayang, Bali 2011
Petrus Gayang, Bali 2011

67

72

77

81

86

16

105

110

114

118

122

162

Orchestra Hit

126

♩ = 83,999969 ♩ = 140,999969

16

Orchestra Hit

Michael Buble - Moondance

♩ = 140,999969

2

3

7

57

3

3

67

71

75

79

3

3

83

3

16

103

6

6

105

Petrus Gayang, Bali 2011
Petrus Gayang, Bali 2011

109

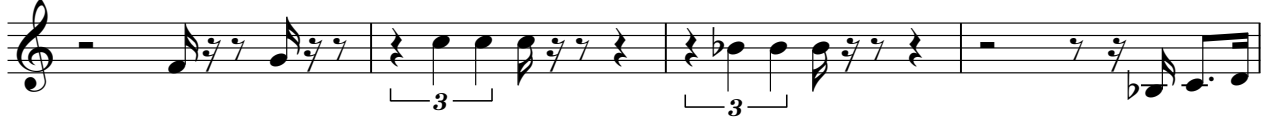

113

118

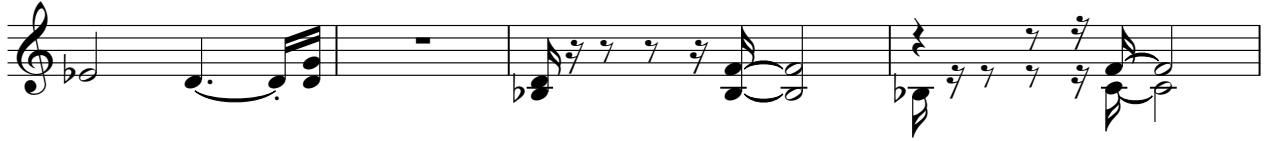

122

126

$\text{♩} = 83,999969$ $\text{♩} = 140,999969$

16

Michael Buble - Moondance

Solo

♩ = 140,999969

5

10

22

29

32

39

43

45

47

50

Petrus Gayang, Bali 2011
Petrus Gayang, Bali 2011

V.S.

54

58

61

65

72

104

108

113

117

120

♩ = 141,500

124 **Solo**

128 $\text{♩} = 83,999969$ $\text{♩} = 140,999969$

137 **4**
