

Fleetwood Mac - Dreams

♩ = 120,000000

Melody

Drums

Vocals 1

Vocals 2

Keyboard

Bass

Guitar 1

Guitar 2

Guitar 3

Guitar 4

Strings 1

Strings 2

Vibraphone

6

Melody

Drums

Keyboard

Bass

Guitar 1

Strings 1

10

Melody

Drums

Keyboard

Bass

Guitar 1

Strings 1

14

Melody

Drums

Keyboard

Bass

Guitar 1

Strings 1

18

Melody

Drums

Keyboard

Bass

Guitar 1

Strings 1

22

Melody

Drums

Keyboard

Bass

Guitar 1

Strings 1

26

Melody

Drums

Vocals 1

Vocals 2

Keyboard

Bass

Guitar 3

Strings 1

Vibraphone

30

Melody  
Drums  
Vocals 1  
Vocals 2  
Keyboard  
Bass  
Guitar 3  
Strings 1  
Vibraphone

34

Melody  
Drums  
Vocals 1  
Vocals 2  
Keyboard  
Bass  
Guitar 3  
Strings 1  
Vibraphone

38

Melody

Drums

Vocals 1

Vocals 2

Keyboard

Bass

Guitar 2

Guitar 3

Strings 1

Strings 2

Vibraphone

42

Melody

Drums

Vocals 1

Vocals 2

Keyboard

Bass

Guitar 2

Strings 2

45

Melody  
Drums  
Vocals 1  
Vocals 2  
Keyboard  
Bass  
Guitar 2  
Strings 2

49

Melody  
Drums  
Vocals 1  
Vocals 2  
Keyboard  
Bass  
Guitar 2  
Strings 2

53

Melody

Drums

Vocals 1

Vocals 2

Keyboard

Bass

Guitar 1

Guitar 2

Strings 2

57

Drums

Keyboard

Bass

Guitar 1

Guitar 4

Strings 2

61

Melody

Drums

Keyboard

Bass

Guitar 1

Guitar 4

Strings 1

65

Melody

Drums

Keyboard

Bass

Guitar 1

Strings 1

69

Melody

Drums

Keyboard

Bass

Guitar 1

Strings 1

73

Melody

Drums

Keyboard

Bass

Guitar 1

Strings 1

77

Melody

Drums

Vocals 1

Vocals 2

Keyboard

Bass

Guitar 3

Strings 1

Vibraphone

81

Melody

Drums

Vocals 1

Vocals 2

Keyboard

Bass

Guitar 3

Strings 1

Vibraphone

85

Melody

Drums

Vocals 1

Vocals 2

Keyboard

Bass

Guitar 3

Strings 1

Vibraphone

89

Melody

Drums

Vocals 1

Vocals 2

Keyboard

Bass

Guitar 2

Guitar 3

Strings 1

Strings 2

Vibraphone

93

96

99

Melody

Drums

Vocals 1

Vocals 2

Keyboard

Bass

Guitar 2

Strings 2

103

Melody

Drums

Vocals 1

Vocals 2

Keyboard

Bass

Guitar 2

Strings 2

107

110

114

Melody  
Drums  
Keyboard  
Bass  
Guitar 2  
Strings 2

117

Melody  
Drums  
Vocals 1  
Vocals 2  
Keyboard  
Bass  
Guitar 2  
Strings 2

121

Melody

Drums

Vocals 1

Vocals 2

Keyboard

Bass

Guitar 2

Guitar 3

Strings 2

125

Melody

Drums

Vocals 2

Keyboard

Bass

Guitar 2

Guitar 3

Strings 1

Strings 2

# Fleetwood Mac - Dreams

## Melody

♩ = 120,000000

3 2

10

15

20

25

29

33

38

43

47

105

110

115

120

125

# Fleetwood Mac - Dreams

## Drums

♩ = 120,000000

V.S.

Drums

Drums

61

61

64

64

67

67

70

70

73

73

76

76

79

79

82

82

85

85

88

88

V.S.

Drums

Drums

121

124

126

# Fleetwood Mac - Dreams

## Vocals 1

♩ = 120,000000

**25**

30

36

41

46 **4**

54 **24**

82

88

93

96 **4**

103

108

113

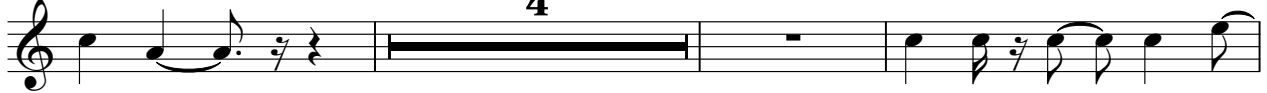

120

# Fleetwood Mac - Dreams

## Vocals 2

♩ = 120,000000

25

30

36

41

46

54

82

88

93

96

4

24

4

103

108

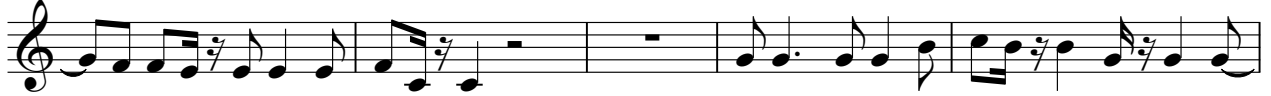

113

122

126

♩ = 120,000000

7

11

15

19

23

28

32

37

41

V.S.

2

Keyboard

45

49

53

57

62

67

71

75

80

84

V.S.

127

# Fleetwood Mac - Dreams

Bass

♩ = 120,000000

2

7

12

17

21

26

31

35

40

44

V.S.

94

98

102

107

112

116

120

125

# Fleetwood Mac - Dreams

## Guitar 1

♩ = 120,000000

4

10

3

18

2

24

31

59

2

66

71

2

55

Guitar 2

Fleetwood Mac - Dreams

♩ = 120,000000

38

42

46

50

55

36

94

98

102

107

112

V.S.

116

120

124

Guitar 3

Fleetwood Mac - Dreams

♩ = 120,000000

26

31

37

40

81

87

32

123

127

Guitar 4

Fleetwood Mac - Dreams

♩ = 120,000000

**56**

**60**

# Fleetwood Mac - Dreams

## Strings 1

♩ = 120,000000

2

11

20

29

38

24

69

78

87

36

127

Fleetwood Mac - Dreams

Strings 2

♩ = 120,000000

38

45

54

33

94

102

110

118

123

4

Vibraphone

Fleetwood Mac - Dreams

♩ = 120,000000

**26**

**31**

**37**

**40**

**81**

**87**

**40**
