

Black Box - Ride On Time

00:00:06:29
3.1.00
RIDETIME

♩ = 120,000000

♩ = 120,000000

Flute

Shakuhachi

Percussion

Elektrik's MIDI Archive

Alto

Electric Piano

Electric Clavichord

www.elektrik.demon.co.uk

Tape Sampler Keyboard [Brass]

♩ = 120,000000

♩ = 120,000000

FX 5 (Brightness)

elektrik@elektrik.demon.co.uk

6

Fl.

Perc.

FX 5

8

Fl.

Perc.

A.

FX 5

10

Shak.

Perc.

A.

12

Shak.

Perc.

A.

14

Shak.

Perc.

A.

15

Shak.

Perc.

A.

16

Shak.

Perc.

A.

17

Shak.

Perc.

A.

elektrik@elektrik.demon.co.uk

elektrik@elektrik.demon.co.uk

18

Shak.

Perc.

elektrik@elektrik.demon.co.uk

19

Shak.

Perc.

elektrik@elektrik.demon.co.uk

20

Shak.

Perc.

elektrik@elektrik.demon.co.uk

21

Shak.

Perc.

Elektrik's MIDI Archive

elektrik@elektrik.demon.co.uk

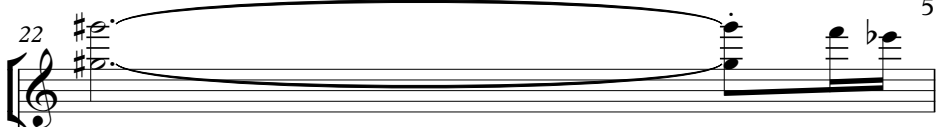
22 Shak. 

Perc. 

elektrik@elektrik.demon.co.uk

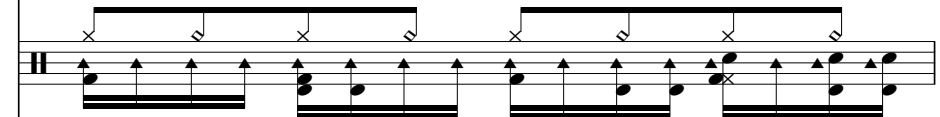

23 Shak. 

Perc. 

elektrik@elektrik.demon.co.uk

24 Fl. 

Perc. 

Elektrik's MIDI Archive

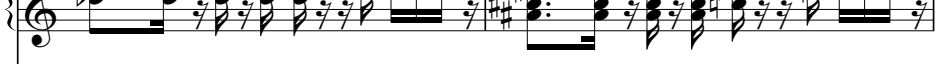

E. Piano 

www.elektrik.demon.co.uk

26 Fl. 

Perc. 

Elektrik's MIDI Archive

E. Piano 

27

Fl.

Perc.

Elektrik's MIDI Archive

E. Piano

www.elektrik.demon.co.uk

6

28

Perc.

Elektrik's MIDI Archive

E. Piano

www.elektrik.demon.co.uk

29

Fl.

Perc.

Elektrik's MIDI Archive

E. Piano

www.elektrik.demon.co.uk

31

Fl.

Perc.

Electrik's MIDI Archive

E. Piano

www.electrik.demon.co.uk

32

Fl.

Perc.

Electrik's MIDI Archive

E. Piano

www.electrik.demon.co.uk

33

Fl.

Perc.

Electrik's MIDI Archive

E. Piano

www.electrik.demon.co.uk

35

Fl.

Perc.

Elektrik's MIDI Archive

E. Piano

www.elektrik.demon.co.uk

36

Fl.

Shak.

Perc.

Elektrik's MIDI Archive

E. Piano

www.elektrik.demon.co.uk

38

Fl.

Shak.

Perc.

Electrik's MIDI Archive

E. Piano

www.electrik.demon.co.uk

40

Fl.

Shak.

Perc.

Electrik's MIDI Archive

E. Piano

www.electrik.demon.co.uk

42

Fl.

Shak.

Perc.

Electrik's MIDI Archive

E. Piano

www.electrik.demon.co.uk

43

Fl.

Shak.

Perc.

Electrik's MIDI Archive

E. Piano

www.electrik.demon.co.uk

44

Shak.

Perc.

Electrik's MIDI Archive

E. Piano

www.electrik.demon.co.uk

FX 5

45

Fl.

Shak.

Perc.

Electrik's MIDI Archive

E. Piano

www.electrik.demon.co.uk

46

Shak.

Perc.

Elektrik's MIDI Archive

E. Piano

www.electrik.demon.co.uk

FX 5

47

Fl.

Shak.

Perc.

Elektrik's MIDI Archive

E. Piano

www.electrik.demon.co.uk

48 13

Shak.

Perc.

Electrik's MIDI Archive

E. Piano

www.electrik.demon.co.uk

FX 5

49

Fl.

Shak.

Perc.

Electrik's MIDI Archive

E. Piano

www.electrik.demon.co.uk

50

51

52

Fl.

Shak.

Perc.

Electrik's MIDI Archive

E. Piano

www.electrik.demon.co.uk

electrik@electrik.demon.co.uk

53

Fl.

Shak.

Perc.

Electrik's MIDI Archive

E. Piano

www.electrik.demon.co.uk

Tape Smp. Brs

electrik@electrik.demon.co.uk

54

Fl.

Shak.

Perc.

Electrik's MIDI Archive

E. Piano

www.electrik.demon.co.uk

electrik@electrik.demon.co.uk

55

Fl.

Shak.

Perc.

Electrik's MIDI Archive

E. Piano

www.electrik.demon.co.uk

electrik@electrik.demon.co.uk

56

Fl.

Shak.

Perc.

Electrik's MIDI Archive

E. Piano

www.electrik.demon.co.uk

electrik@electrik.demon.co.uk

57

Fl.

Shak.

Perc.

Electrik's MIDI Archive

E. Piano

www.electrik.demon.co.uk

Tape Smp. Brs

electrik@electrik.demon.co.uk

58

Fl.

Shak.

Perc.

Electrik's MIDI Archive

E. Piano

www.electrik.demon.co.uk

electrik@electrik.demon.co.uk

59

Fl.

Shak.

Perc.

Electrik's MIDI Archive

E. Piano

www.electrik.demon.co.uk

electrik@electrik.demon.co.uk

60

Fl.

Perc.

Electrik's MIDI Archive

E. Piano

www.electrik.demon.co.uk

62

Fl.

Perc.

Electrik's MIDI Archive

E. Piano

www.electrik.demon.co.uk

63

Fl.

Shak.

Perc.

Electrik's MIDI Archive

E. Piano

www.electrik.demon.co.uk

64

Fl. Shak. Perc. E. Piano

Electrik's MIDI Archive

www.electrik.demon.co.uk

66

Fl. Shak. Perc. E. Piano

Electrik's MIDI Archive

www.electrik.demon.co.uk

67

Fl.

Shak.

Perc.

Electrik's MIDI Archive

E. Piano

www.electrik.demon.co.uk

68

Fl.

Shak.

Perc.

Electrik's MIDI Archive

E. Piano

www.electrik.demon.co.uk

70

Fl.

Shak.

Perc.

Electrik's MIDI Archive

E. Piano

www.electrik.demon.co.uk

72

Fl.

Shak.

Perc.

Electrik's MIDI Archive

E. Piano

www.electrik.demon.co.uk

74

Fl.

Shak.

Perc.

Electrik's MIDI Archive

E. Piano

www.electrik.demon.co.uk

76

Shak.

Perc.

Electrik's MIDI Archive

E. Piano

www.electrik.demon.co.uk

FX 5

77

Fl.

Shak.

Perc.

Electrik's MIDI Archive

E. Piano

www.electrik.demon.co.uk

78

Shak.

Perc.

Electrik's MIDI Archive

E. Piano

www.electrik.demon.co.uk

FX 5

79

Fl.

Shak.

Perc.

Electrik's MIDI Archive

E. Piano

www.electrik.demon.co.uk

80

Shak.

Perc.

Electrik's MIDI Archive

E. Piano

www.electrik.demon.co.uk

FX 5

81

Fl.

Shak.

Perc.

Electrik's MIDI Archive

E. Piano

www.electrik.demon.co.uk

82

Shak.

Perc.

Electrik's MIDI Archive

E. Piano

www.electrik.demon.co.uk

FX 5

83

Fl.

Shak.

Perc.

Electrik's MIDI Archive

A.

E. Piano

www.electrik.demon.co.uk

85

Fl.

Shak.

Perc.

Electrik's MIDI Archive

E. Piano

www.electrik.demon.co.uk

electrik@electrik.demon.co.uk

86

Fl.

Shak.

Perc.

Electrik's MIDI Archive

E. Piano

www.electrik.demon.co.uk

Tape Smp. Brs

electrik@electrik.demon.co.uk

87

Fl.

Shak.

Perc.

Electrik's MIDI Archive

E. Piano

www.electrik.demon.co.uk

electrik@electrik.demon.co.uk

88

Fl.

Shak.

Perc.

Electrik's MIDI Archive

E. Piano

www.electrik.demon.co.uk

electrik@electrik.demon.co.uk

89

Fl.

Shak.

Perc.

Electrik's MIDI Archive

E. Piano

www.electrik.demon.co.uk

electrik@electrik.demon.co.uk

90

Fl.

Shak.

Perc.

Electrik's MIDI Archive

E. Piano

www.electrik.demon.co.uk

Tape Smp. Brs

electrik@electrik.demon.co.uk

91

Fl.

Shak.

Perc.

Electrik's MIDI Archive

E. Piano

www.electrik.demon.co.uk

electrik@electrik.demon.co.uk

92

Fl.

Shak.

Perc.

Elektrik's MIDI Archive

E. Piano

www.elektrik.demon.co.uk

elektrik@elektrik.demon.co.uk

93

Fl.

Shak.

Perc.

Elektrik's MIDI Archive

E. Piano

www.elektrik.demon.co.uk

Tape Smp. Brs

elektrik@elektrik.demon.co.uk

94

Fl.

Shak.

Perc.

Electrik's MIDI Archive

E. Piano

www.electrik.demon.co.uk

Tape Smp. Brs

electrik@electrik.demon.co.uk

95

Fl.

Shak.

Perc.

Electrik's MIDI Archive

E. Piano

www.electrik.demon.co.uk

Tape Smp. Brs

electrik@electrik.demon.co.uk

96

Fl.

Shak.

Perc.

Electrik's MIDI Archive

E. Piano

www.electrik.demon.co.uk

Tape Smp. Brs

electrik@electrik.demon.co.uk

97

Fl.

Shak.

Perc.

Electrik's MIDI Archive

E. Piano

www.electrik.demon.co.uk

electrik@electrik.demon.co.uk

98

Fl.

Shak.

Perc.

Electrik's MIDI Archive

E. Piano

www.electrik.demon.co.uk

electrik@electrik.demon.co.uk

99

Fl.

Shak.

Perc.

Electrik's MIDI Archive

E. Piano

www.electrik.demon.co.uk

electrik@electrik.demon.co.uk

100

Fl.

Shak.

Perc.

Elektrik's MIDI Archive

A.

E. Piano

www.elektrik.demon.co.uk

elektrik@elektrik.demon.co.uk

101

Shak.

Perc.

Elektrik's MIDI Archive

A.

Electrik's MIDI Archive

102

Shak.

Perc.

A.

E. Clav.

electrik@electrik.demon.co.uk

103

Shak.

Perc.

E. Piano

E. Clav.

electrik@electrik.demon.co.uk

104

Shak.

Perc.

E. Piano

E. Clav.

105

Shak.

Perc.

E. Piano

E. Clav.

electrik@electrik.demon.co.uk

106

Shak.

Perc.

E. Piano

E. Clav.

electrik@electrik.demon.co.uk

107

Perc.

E. Piano

108

Perc.

E. Piano

109

Perc.

E. Piano

110

Perc.

E. Piano

111

Perc.

E. Piano

www.electrik.demon.co.uk

112

Perc.

E. Piano

www.electrik.demon.co.uk

113

Perc.

E. Piano

www.electrik.demon.co.uk

114

Perc.

E. Piano

www.electrik.demon.co.uk

115

Shak.

Perc.

A.

117

Shak.

Perc.

A.

119

Shak.

Perc.

A.

121

Shak.

Perc.

A.

122

Shak.

Perc.

Electrik's MIDI Archive

E. Piano

www.electrik.demon.co.uk

electrik@electrik.demon.co.uk

123

Shak.

Perc.

Electrik's MIDI Archive

E. Piano

www.electrik.demon.co.uk

Tape Smp. Brs

electrik@electrik.demon.co.uk

124

Shak.

Perc.

Elektrik's MIDI Archive

E. Piano

www.elektrik.demon.co.uk

elektrik@elektrik.demon.co.uk

125

Shak.

Perc.

Elektrik's MIDI Archive

E. Piano

www.elektrik.demon.co.uk

elektrik@elektrik.demon.co.uk

126

Shak.

Perc.

Elektrik's MIDI Archive

E. Piano

www.elektrik.demon.co.uk

elektrik@elektrik.demon.co.uk

127

Shak.

Perc.

Elektrik's MIDI Archive

E. Piano

www.elektrik.demon.co.uk

Tape Smp. Brs

elektrik@elektrik.demon.co.uk

128

Shak.

Perc.

Elektrik's MIDI Archive

E. Piano

www.elektrik.demon.co.uk

elektrik@elektrik.demon.co.uk

129

Shak.

Perc.

Elektrik's MIDI Archive

E. Piano

www.elektrik.demon.co.uk

elektrik@elektrik.demon.co.uk

132

Shak.

Perc.

Elektrik's MIDI Archive

E. Piano

www.elektrik.demon.co.uk

elektrik@elektrik.demon.co.uk

133

Shak.

Perc.

Elektrik's MIDI Archive

E. Piano

www.elektrik.demon.co.uk

elektrik@elektrik.demon.co.uk

134

Shak.

Perc.

Elektrik's MIDI Archive

E. Piano

www.elektrik.demon.co.uk

elektrik@elektrik.demon.co.uk

135

Shak.

Perc.

Elektrik's MIDI Archive

E. Piano

www.elektrik.demon.co.uk

Tape Smp. Brs

elektrik@elektrik.demon.co.uk

136

Shak.

Perc.

Elektrik's MIDI Archive

E. Piano

www.elektrik.demon.co.uk

elektrik@elektrik.demon.co.uk

137

Shak.

Perc.

Elektrik's MIDI Archive

E. Piano

www.elektrik.demon.co.uk

elektrik@elektrik.demon.co.uk

138

Fl.

Shak.

Perc.

Electrik's MIDI Archive

Tape Smp. Brs

electrik@electrik.demon.co.uk

Flute

Black Box - Ride On Time

♩ = 120,000000 ♩ = 120,000000

3

7 14

25 2

31

35

40 3

45

48

100

37

139

Shakuhachi

Black Box - Ride On Time

♩ = 120,000000 ♩ = 120,000000

V.S.

Shakuhachi

121

Shakuhachi

3

3

3

3

122

130

136

139

Black Box - Ride On Time

Percussion

♩ = 120,000000 3 ♩ = 120,000000

6

8

11

13

15

17

19

21

23

V.S.

Percussion

45

47

49

51

53

55

57

59

61

63

V.S.

85

87

89

91

93

95

97

99

101

103

V.S.

105

107

109

111

113

115

117

119

121

123

125

127

129

131

133

135

137

139

♩ = 120,000000

♩ = 120,000000

3

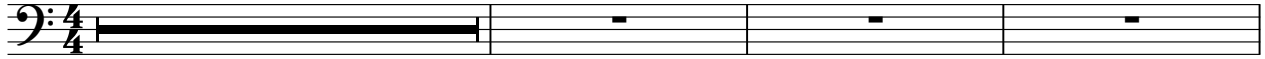

7

25

28

31

34

37

40

43

46

49

52

55

58

61

64

67

70

73

76

79

82

86

89

92

95

98

100

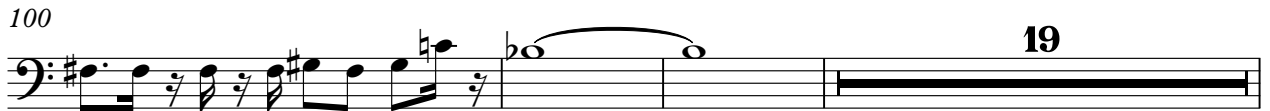

19

122

125

128

131

134

136

139

Black Box - Ride On Time

Alto

♩ = 120,000000 ♩ = 120,000000

3

7

14 67

85 15 12

115

119 17

139

Electric Piano

Black Box - Ride On Time

♩ = 120,000000 ♩ = 120,000000

3

7 15

25

27

29

31

33

35

37

V.S.

39

41

43

45

47

49

51

53

55

57

59

61

63

65

67

69

71

73

75

77

79

81

83

86

88

90

92

94

96

98

100

2

104

106

108

110

112

114

Electric Clavichord

Black Box - Ride On Time

♩ = 120,000000 ♩ = 120,000000

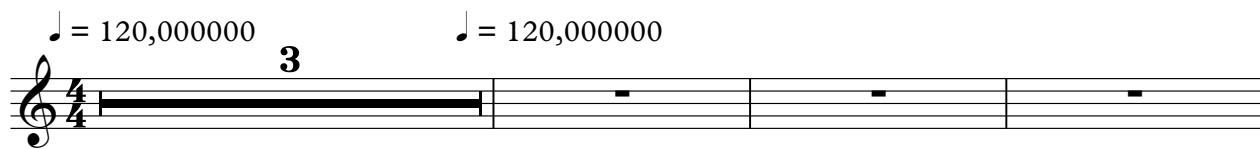

7

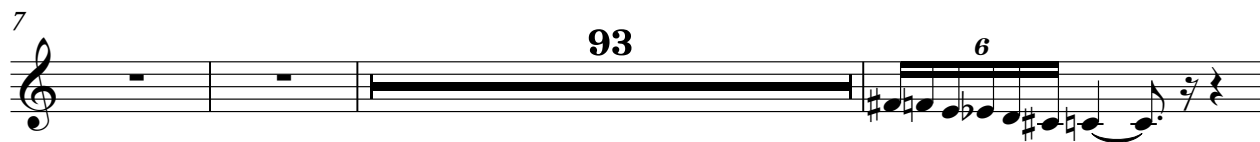

103

105

107

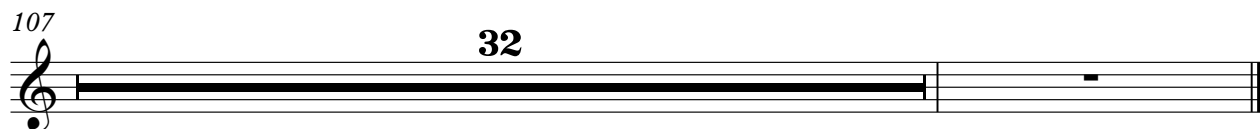

Black Box - Ride On Time

♩ = 120,000000 ♩ = 120,000000

3

7 16 2

27

6

29

31

33

35

37

39

V.S.

41

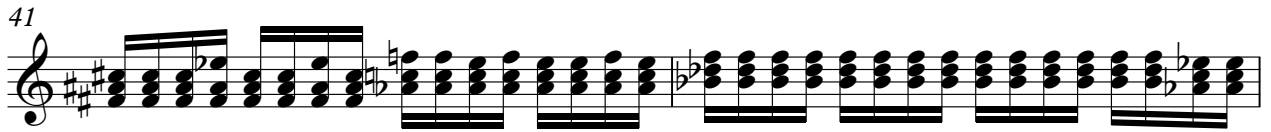

43

45

47

49

51

53

55

57

59

61

63

65

67

69

71

73

75

77

V.S.

79

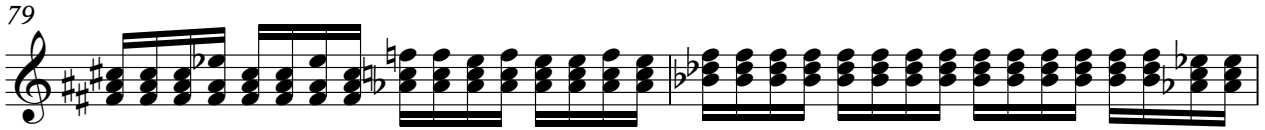

81

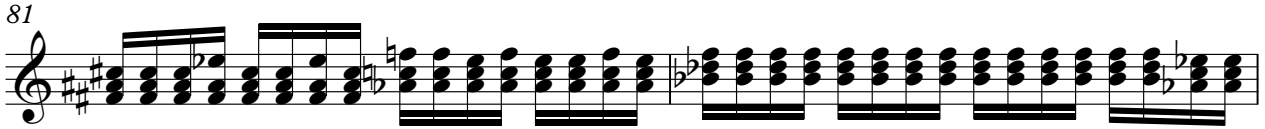

83

86

88

90

92

94

96

98

100 **10**

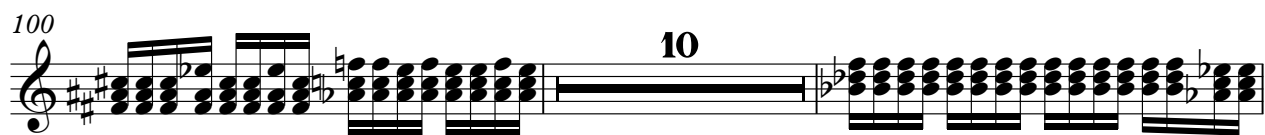

112

114 **7**

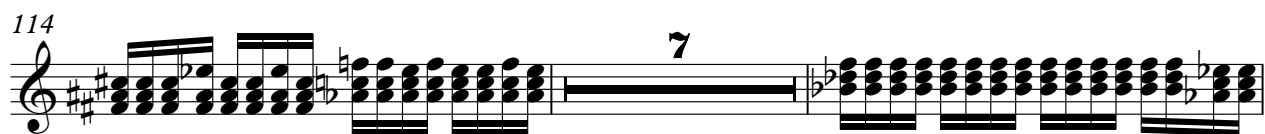

123

125

127

129

131

133

135

V.S.

137

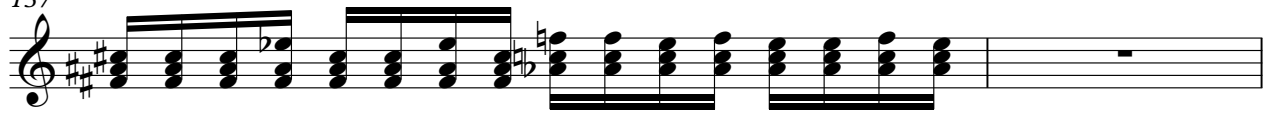

139

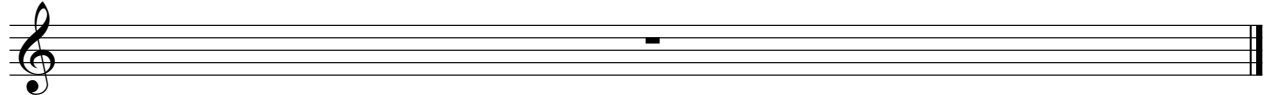

Tape Sampler Keyboard [Brass]

Black Box - Ride On Time

♩ = 120,000000 ♩ = 120,000000

3

7

44

3

57

28

3

90

2

3

96

26

3

127

3

3

2

132

3

2

139

♩ = 120,000000 ♩ = 120,000000

3

7

35

44

48

51

25

78

81

56

139

Black Box - Ride On Time

♩ = 120,000000 ♩ = 120,000000

3

7

17

19

21

23

51

52

54

56

6

V.S.

V.S.

137

139
