

All Of Me - All Of Me

♩ = 135,000137

The musical score is arranged for a jazz ensemble. It features the following instruments and parts:

- Tenor Sax 1 & 2:** Play a similar melodic line, often in harmony with the alto saxophones.
- Bari Sax:** Provides a harmonic accompaniment with chords and moving lines.
- Vibes:** Remains silent throughout the piece.
- Piano:** Provides a harmonic accompaniment with chords and moving lines.

♩ = 135,000137

6

Alto Sax 1

Alto Sax 2

Tenor Sax 1

Tenor Sax 2

Bari Sax

Trumpet 1

Trumpet 2

Trumpet 3

Trumpet 4

Trombone 1

Trombone 2

Trombone 3

Trombone 4

Jazz Kit

Vibes

Piano

Jazz Bass

9 3

Jazz Kit

Vibes

Piano

Jazz Bass

12

Jazz Kit

Vibes

Piano

Jazz Bass

15 6 3

Jazz Kit

Vibes

Piano

Jazz Bass

21

Alto Sax 1

Alto Sax 2

Tenor Sax 1

Tenor Sax 2

Bari Sax

Trumpet 1

Trumpet 2

Trumpet 3

Trumpet 4

Trombone 1

Trombone 2

Trombone 3

Trombone 4

Jazz Kit

Vibes

Piano

Jazz Bass

23

- Tenor Sax 1 & 2:** Play a similar melodic line in the middle register.
- Trumpet 1-4:** Play a melodic line in the upper register, often with a lead trumpet part.
- Vibes:** Play a melodic line in the middle register, often with a lead vibraphone part.
- Piano:** Play a complex harmonic accompaniment with chords and arpeggios.
- Jazz Bass:** Play a melodic line in the lower register, often with a lead bass part.

25 7

Jazz Kit

Vibes

Piano

Jazz Bass

28

Jazz Kit

Vibes

Piano

Jazz Bass

31

35

38

Alto Sax 1

Alto Sax 2

Tenor Sax 1

Tenor Sax 2

Bari Sax

Trumpet 1

Trumpet 2

Trumpet 3

Trumpet 4

Trombone 1

Trombone 2

Trombone 3

Trombone 4

Jazz Kit

Vibes

Piano

Jazz Bass

41

The musical score is arranged in a standard orchestral layout. The top section contains five saxophone parts (Alto Sax 1 & 2, Tenor Sax 1 & 2, Bari Sax) and four trumpet parts (Trumpet 1-4). The middle section contains four trombone parts (Trombone 1-4). The bottom section contains the Jazz Kit, Piano, and Jazz Bass. The score is written in 4/4 time and features a variety of rhythmic patterns, including eighth and sixteenth notes, and rests. Many parts include triplets and slurs, indicating complex melodic and rhythmic passages. The piano part features dense chordal textures and arpeggiated figures. The jazz bass part provides a steady, walking bass line.

44

Alto Sax 1

Alto Sax 2

Tenor Sax 1

Tenor Sax 2

Bari Sax

Trumpet 1

Trumpet 2

Trumpet 3

Trumpet 4

Trombone 1

Trombone 2

Trombone 3

Trombone 4

Jazz Kit

Piano

Jazz Bass

46

Alto Sax 1

Alto Sax 2

Tenor Sax 1

Tenor Sax 2

Bari Sax

Trumpet 1

Trumpet 2

Trumpet 3

Trumpet 4

Trombone 1

Trombone 2

Trombone 3

Trombone 4

Jazz Kit

Piano

Jazz Bass

49

Alto Sax 1

Alto Sax 2

Tenor Sax 1

Tenor Sax 2

Bari Sax

Trumpet 1

Trumpet 2

Trumpet 3

Trumpet 4

Trombone 1

Trombone 2

Trombone 3

Trombone 4

Jazz Kit

Piano

Jazz Bass

52

55

Alto Sax 1

Alto Sax 2

Tenor Sax 1

Tenor Sax 2

Bari Sax

Trumpet 1

Trumpet 2

Trumpet 3

Trumpet 4

Trombone 1

Trombone 2

Trombone 3

Trombone 4

Jazz Kit

Piano

Jazz Bass

6

3

3

3

58

61

Alto Sax 1

Alto Sax 2

Tenor Sax 1

Tenor Sax 2

Bari Sax

Trumpet 1

Trumpet 2

Trumpet 3

Trumpet 4

Trombone 1

Trombone 2

Trombone 3

Trombone 4

Jazz Kit

Piano

Jazz Bass

67

Alto Sax 1

Alto Sax 2

Tenor Sax 1

Tenor Sax 2

Bari Sax

Trumpet 1

Trumpet 2

Trumpet 3

Trumpet 4

Trombone 1

Trombone 2

Trombone 3

Trombone 4

Jazz Kit

Piano

Jazz Bass

70

Alto Sax 1

Alto Sax 2

Tenor Sax 1

Tenor Sax 2

Bari Sax

Trumpet 1

Trumpet 2

Trombone 1

Trombone 2

Trombone 3

Trombone 4

Jazz Kit

Vibes

Piano

Jazz Bass

74

Alto Sax 1

Alto Sax 2

Tenor Sax 1

Tenor Sax 2

Bari Sax

Trumpet 1

Trumpet 2

Trombone 1

Trombone 2

Trombone 3

Trombone 4

Jazz Kit

Vibes

Piano

Jazz Bass

77

Alto Sax 1

Alto Sax 2

Tenor Sax 1

Tenor Sax 2

Bari Sax

Trumpet 1

Trumpet 2

Trombone 1

Trombone 2

Trombone 3

Trombone 4

Jazz Kit

Vibes

Piano

Jazz Bass

80

Alto Sax 1

Alto Sax 2

Tenor Sax 1

Tenor Sax 2

Bari Sax

Trumpet 1

Trumpet 2

Trombone 1

Trombone 2

Trombone 3

Trombone 4

Jazz Kit

Vibes

Piano

Jazz Bass

83

The musical score is arranged in a system with the following parts from top to bottom:

- Alto Sax 1**: Treble clef, playing a melodic line with a quarter rest in the first measure and a half note in the second.
- Alto Sax 2**: Treble clef, playing a melodic line with a quarter rest in the first measure and a half note in the second.
- Tenor Sax 1**: Treble clef, playing a melodic line with a quarter rest in the first measure and a half note in the second.
- Tenor Sax 2**: Treble clef, playing a melodic line with a quarter rest in the first measure and a half note in the second.
- Bari Sax**: Treble clef, playing a melodic line with a quarter rest in the first measure and a half note in the second.
- Jazz Kit**: Drum set notation with various rhythms and accents, including a triplet of eighth notes and a sixteenth-note triplet.
- Vibes**: Treble clef, playing a melodic line with a quarter rest in the first measure and a half note in the second.
- Jazz Bass**: Bass clef, playing a walking bass line.

86

Alto Sax 1

Alto Sax 2

Tenor Sax 1

Tenor Sax 2

Bari Sax

Trumpet 1

Trumpet 2

Trumpet 3

Trumpet 4

Trombone 1

Trombone 2

Trombone 3

Trombone 4

Jazz Kit

Piano

Jazz Bass

89

Alto Sax 1

Alto Sax 2

Tenor Sax 1

Tenor Sax 2

Bari Sax

Trumpet 1

Trumpet 2

Trumpet 3

Trumpet 4

Trombone 1

Trombone 2

Trombone 3

Trombone 4

Jazz Kit

Vibes

Piano

Jazz Bass

92

Alto Sax 1

Alto Sax 2

Tenor Sax 1

Tenor Sax 2

Bari Sax

Trumpet 1

Trumpet 2

Trumpet 3

Trumpet 4

Trombone 1

Trombone 2

Trombone 3

Trombone 4

Jazz Kit

Vibes

Piano

Jazz Bass

Alto Sax 1

All Of Me - All Of Me

♩ = 135,000137

3

7 14 8

32

39 3 3

44 3 3

47

51

55

60

64

67

72

77

82

87

90

Alto Sax 2

All Of Me - All Of Me

♩ = 135,000137

3

7 14 8

32

39 3 3

44 3

47

51 3

55

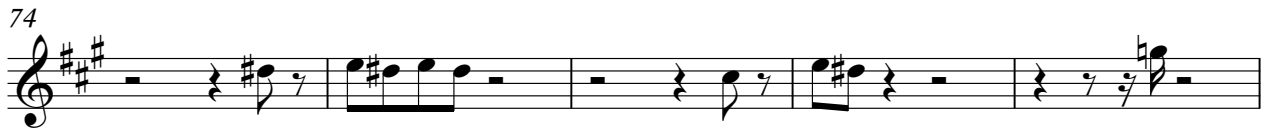

Tenor Sax 1

All Of Me - All Of Me

♩ = 135,000137

3

7 14 8

32

39 3 3

44 3 3

47

51

55

60

64

68

74

79

85

89

Tenor Sax 2

All Of Me - All Of Me

♩ = 135,000137

3

7 14 8

32

39 3 3

44 3 3

47

51

55

60

64

68

74

79

85

89

All Of Me - All Of Me

Bari Sax

♩ = 135,000137

2

Bari Sax

All Of Me - All Of Me

Trumpet 1

♩ = 135,000137

2

Trumpet 1

72

77

5

86

89

All Of Me - All Of Me

Trumpet 2

♩ = 135,000137

72

77

86

89

All Of Me - All Of Me

Trumpet 3

♩ = 135,000137

All Of Me - All Of Me

Trumpet 4

♩ = 135,000137

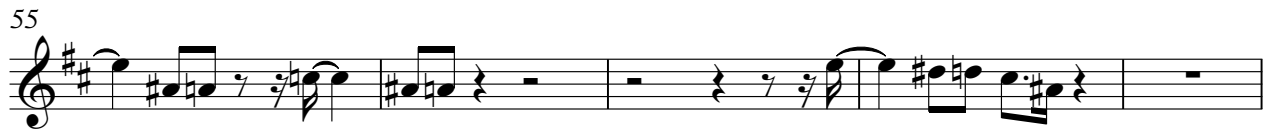
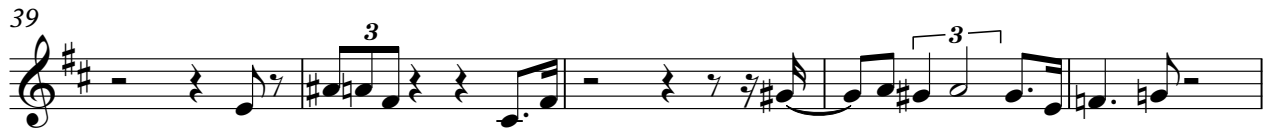

2

Trumpet 4

86

89

All Of Me - All Of Me

Trombone 1

♩ = 135,000137

3

7

14

15

39

44

48

52

56

61

65

67

2

All Of Me - All Of Me

Trombone 2

♩ = 135,000137

3

7

14

15

39

44

47

51

55

60

64

67

2

2

Trombone 2

72

77

86

89

2

Trombone 3

72

77

86

89

All Of Me - All Of Me

Trombone 4

♩ = 135,000137

3

7

14

15

39

3

3

44

3

3

47

51

55

60

3

64

3

67

2

2

Trombone 4

72

77

86

89

All Of Me - All Of Me

♩ = 135,000137

6

9

13

17

21

23

25

29

33

V.S.

37

6 3

41

45

3

49

3

53

6 3

56

3

59

3 3

63

3

67

3

71

3 3 6

75

79

83

86

89

92

93

All Of Me - All Of Me

Vibes

♩ = 135,000137

7

12

17

22

27

32

36

31

70

3

74

79

3

6

84

3

4

90

All Of Me - All Of Me

Piano

♩ = 135,000137

V.S.

25

29

33

37

40

43

46

50

54

58

61

65

69

2

2

74

78

3

82

85

5

5

2

Jazz Bass

47

52

57

62

67

73

78

83

88
