

Ben - Ben

0.0°
1.1,00
Ben: Made by Maarten de Ridder.The Netherlands. Email adres ridder@box.nl
♩ = 67,000031

24

loopje

1e stem

drums

guitar

bass

FX 5

Vla.

string ensem

28

loopje

1e stem

drums

guitar

bass

FX 5

FX 5

Vla.

string ensem

33

1e stem

drums

guitar

bass

ridder@box.nl

Holland

FX 5

FX 5

Vla.

string ensem

Sar.

M de Ridder

38

D♭ Picc.
loopje
1e stem
drums
guitar
bass
A.
A.
FX 5
FX 5
string ensem

43

♩ = 120,999947

D♭ Picc.
loopje
1e stem
drums
guitar
bass
FX 5
FX 5
string ensem

♩ = 120,999947

Piccolo in D \flat

Ben - Ben

$\text{♩} = 67,000031$

37

41

47 $\text{♩} = 120,999947$

loopje

Ben - Ben

♩ = 67,000031

15

18

23

29

11

43

47 ♩ = 120,999947

2e stem

Ben - Ben

♩ = 67,000031

9

13

31

47 ♩ = 120,999947

♩ = 67,000031

5

10

15

20

24

30

38

42

47 ♩ = 120,999947

drums

Ben - Ben

♩ = 67,000031

7

13

19

25

31

37

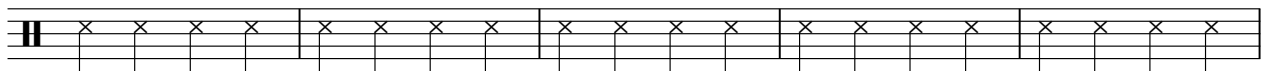

42

47 ♩ = 120,999947

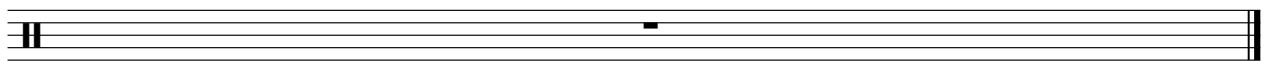

drums

Ben - Ben

♩ = 67,000031

42

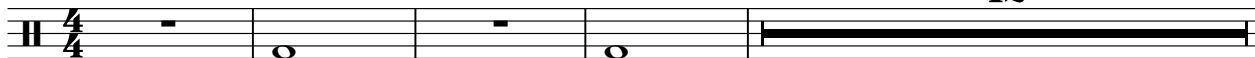

47 ♩ = 120,999947

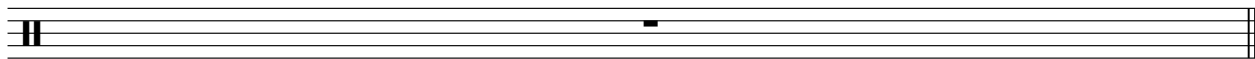

guitar

Ben - Ben

♩ = 67,000031

5

11

16

22

27

33

39

43

47 ♩ = 120,999947

bass

Ben - Ben

♩ = 67,000031

8

13

19

25

31

37

41

47 ♩ = 120,999947

Alto

Ben - Ben

♩ = 67,000031

37

40

5

47

♩ = 120,999947

Alto

Ben - Ben

♩ = 67,000031

37

6 6

40

5

47 ♩ = 120,999947

♩ = 67,000031

33

33

3

36

9

9

47 ♩ = 120,999947

47

Holland

Ben - Ben

♩ = 67,000031

33

33

3

3

36

3

9

9

47

♩ = 120,999947

intro

Ben - Ben

♩ = 67,000031

41

47 ♩ = 120,999947

FX 5 (Brightness)

Ben - Ben

♩ = 67,000031

13

17

7

28

35

6

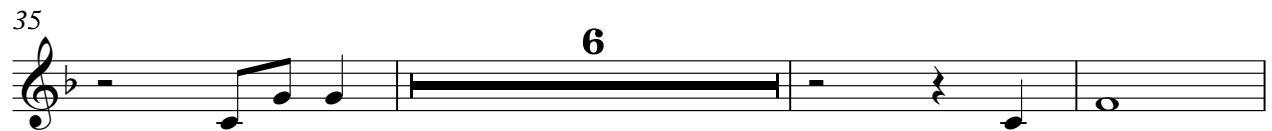

44

♩ = 120,999947

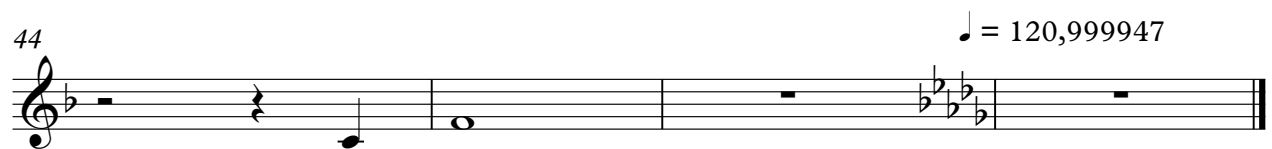

FX 5 (Brightness)

Ben - Ben

♩ = 67,000031

28

33

6

43

47

♩ = 120,999947

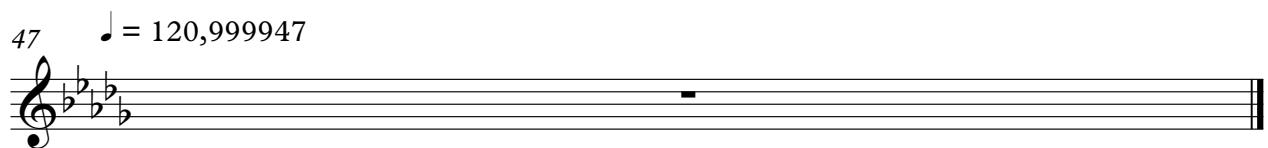

Viola

Ben - Ben

♩ = 67,000031

15

20

23

30

33

12

47

♩ = 120,999947

string ensem

Ben - Ben

♩ = 67,000031

9

16

23

30

38

43

47 ♩ = 120,999947

Sarangi

Ben - Ben

♩ = 67,000031

33

36

9

47

♩ = 120,999947

♩ = 67,000031

33

3

36

3

9

47

♩ = 120,999947

9