

Camelot - Camelot

♩ = 160,000000

MIDI Sequenced by Harry Todd

2

4.5"
4.1,00
Camelot

4

Drums

Vibes

Piano

Piano

Piano

Guitar

Bass

6

8

Drums

Vibes

Piano

Piano

Piano

Guitar

Guitar

Guitar

Bass

10

12

14

16

18

20

22

24

26

28

30

32

34

36

Drums

Vibes

Piano

Piano

Piano

Guitar

Guitar

Guitar

Bass

38

Drums

Piano

Piano

Piano

Guitar

Guitar

Bass

40

Drums

Vibes

Piano

Piano

Piano

Guitar

Guitar

Guitar

Bass

42

44

Drums

Vibes

Piano

Piano

Piano

Guitar

Guitar

Guitar

Bass

47

49

Drums

Vibes

Piano

Piano

Piano

Guitar

Guitar

Guitar

Bass

51

1'18.0"
53.1,00
Sequenced by Harry Todd

53

55

58

Drums

Vibes

Piano

Piano

Piano

Guitar

Guitar

Guitar

Bass

60

The musical score consists of the following parts:

- Piano (Left Hand):** A bass line with various note values and rests.
- Piano (Right Hand):** A treble line with various note values and rests.
- Guitar (Top):** A melodic line with various note values and rests.
- Guitar (Middle):** A melodic line with various note values and rests.
- Guitar (Bottom):** A melodic line with various note values and rests.
- Bass:** A bass line with various note values and rests.

62

64

67

Drums

Vibes

Piano

Piano

Piano

Guitar

Guitar

Guitar

Bass

69

72

74

77

79

Drums

Vibes

Piano

Piano

Piano

Guitar

Guitar

Guitar

Bass

81

Drums

Vibes

Piano

Piano

Piano

Guitar

Guitar

Guitar

Bass

83

85

87

89

91

93

96

99

Drums

Vibes

Piano

Piano

Piano

Guitar

Guitar

Guitar

Bass

101

Drums

Vibes

Piano

Piano

Piano

Guitar

Guitar

Guitar

Bass

103

Drums

Vibes

Piano

Piano

Piano

Guitar

Guitar

Guitar

Bass

106

109

111

114

116

119

122

124

127

Drums

Piano

Piano

Piano

Guitar

Guitar

Guitar

Bass

130

Drums

Vibes

Piano

Piano

Piano

Guitar

Guitar

Guitar

Bass

133

Drums

Piano

Piano

Piano

Guitar

Guitar

Guitar

Bass

135

Drums

Piano

Piano

Piano

Guitar

Guitar

Guitar

Camelot - Camelot

Drums

♩ = 160,000000

4/4

5

8

11

14

17

20

23

26

29

MIDI Sequenced by Harry Todd

V.S.

Drums

32

35

38

41

46

51

56

61

66

71

Drums

76

81

86

91

95

100

105

110

115

120

V.S.

4

Drums

125

129

133

Vibes

Camelot - Camelot

♩ = 160,000000

3

8

13

18

23

27

31

35

3

MIDI Sequenced by Harry Todd

87

92

98

103

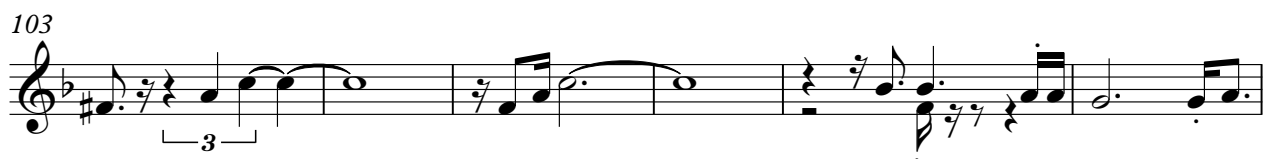

109

114

121

126

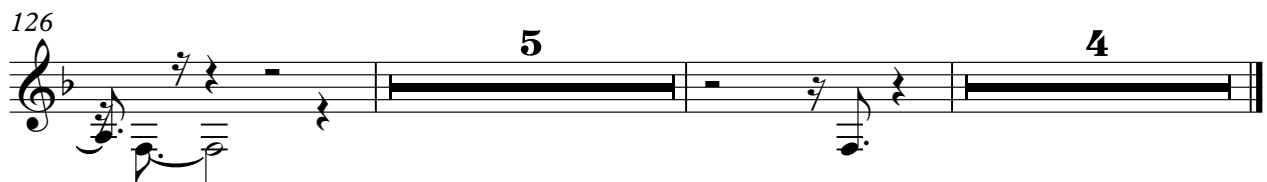

Camelot - Camelot

Piano

♩ = 160,000000

2

7

12

16

21

25

29

34

MIDI Sequenced by Harry Todd

V.S.

38

43

47

50

55

60

64

69

74

80

84

87

91

V.S.

95

99

103

108

114

119

124

129

133

Camelot - Camelot

Piano

♩ = 160,000000

Measures 11-14. Similar to the previous section, with chords in the right hand and a bass line in the left hand.

Measures 20-24. The right hand continues with chords, and the left hand maintains the bass line.

Measures 25-29. The final section of the page, showing the continuation of the piano accompaniment.

MIDI Sequenced by Harry Todd

V.S.

29

33

37

41

45

49

53

57

61

65

69

74

78

82

86

90

94

98

102

105

109

113

117

122

127

132

Piano

Camelot - Camelot

♩ = 160,000000

2

7

12

16

21

25

29

V.S.

MIDI Sequenced by Harry Todd

33

37

42

47

51

56

87

91

95

99

103

108

113

118

123

128

132

Camelot - Camelot

Guitar

♩ = 160,000000

7

12

17

22

27

31

35

MIDI Sequenced by Harry Todd

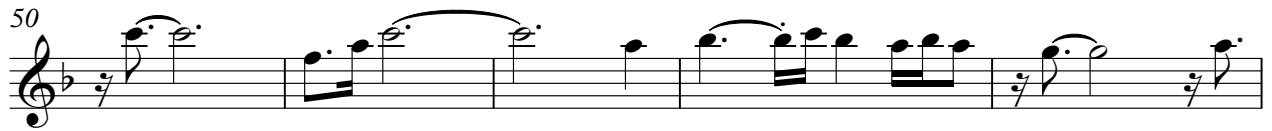

87

3

92

98

104

109

114

119

3

124

130

133

Guitar

Camelot - Camelot

♩ = 160,000000

7

12

17

22

27

32

35

4

MIDI Sequenced by Harry Todd

Camelot - Camelot

Guitar

♩ = 160,000000

2

6

10

14

18

22

25

29

33

37

MIDI Sequenced by Harry Todd

V.S.

79

83

86

89

93

97

101

105

108

111

V.S.

115

119

123

127

131

134

Camelot - Camelot

Bass

♩ = 160,000000

8

15

22

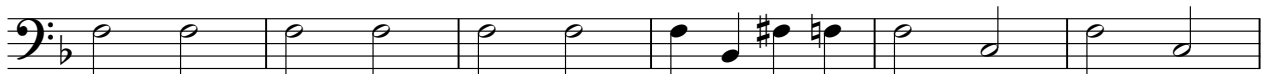

28

34

41

47

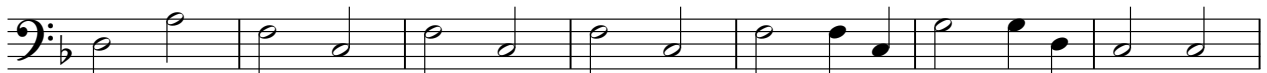

54

61

MIDI Sequenced by Harry Todd

V.S.

67

73

79

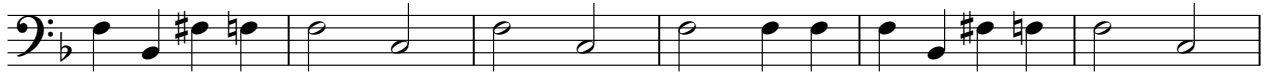

85

91

98

105

111

117

123

129

133

