

Cheech & Chong's Up In Smoke - Cheech & Chong's Up In Smoke

♩ = 140,000137

Ocarina Bass

Soprano Sax

Sax Echo

Baritone Sax

Kick

Cabasa

Shaker

Guiro

Lo Conga

Hi Timbale

Cowbell

Marimba

808 Kick

Bass

Elec Piano

♩ = 140,000137

3

Ocarina Bass

Kick

Cabasa

Shaker

Guiro

Lo Conga

Hi Timbale

Cowbell

808 Kick

Bass

Elec Piano

808 Snare

5

Ocarina Bass

Kick

Cabasa

Shaker

Guiro

Lo Conga

Hi Timbale

Cowbell

808 Kick

Bass

Elec Piano

808 Snare

7

Ocarina Bass

Kick

Cabasa

Shaker

Guiro

Lo Conga

Hi Timbale

Cowbell

808 Kick

Bass

Elec Piano

808 Snare

9

Ocarina Bass

Kick

Cabasa

Shaker

Guiro

Lo Conga

Hi Timbale

Cowbell

808 Kick

Bass

Elec Piano

808 Snare

12

Ocarina Bass

Kick

Cabasa

Shaker

Guiro

Lo Conga

Hi Timbale

Cowbell

808 Kick

Bass

Elec Piano

808 Snare

15

Ocarina Bass

Kick

Cabasa

Shaker

Guiro

Lo Conga

Hi Timbale

Cowbell

808 Kick

Bass

Elec Piano

808 Snare

18

Ocarina Bass

Soprano Sax

Sax Echo

Baritone Sax

Kick

Cabasa

Shaker

Guiro

Lo Conga

Hi Timbale

Cowbell

Marimba

808 Kick

Bass

Elec Piano

808 Snare

20

Ocarina Bass

Soprano Sax

Sax Echo

Baritone Sax

Kick

Cabasa

Shaker

Guiro

Lo Conga

Hi Timbale

Cowbell

Marimba

808 Kick

Bass

Elec Piano

808 Snare

22

Ocarina Bass

Soprano Sax

Sax Echo

Baritone Sax

Kick

Cabasa

Shaker

Guiro

Lo Conga

Hi Timbale

Cowbell

Marimba

808 Kick

Bass

Elec Piano

808 Snare

24

Ocarina Bass

Soprano Sax

Sax Echo

Baritone Sax

Kick

Cabasa

Shaker

Guiro

Lo Conga

Hi Timbale

Cowbell

Marimba

808 Kick

Bass

Elec Piano

808 Snare

26

Ocarina Bass

Soprano Sax

Sax Echo

Baritone Sax

Kick

Cabasa

Shaker

Guiro

Lo Conga

Hi Timbale

Cowbell

Marimba

808 Kick

Bass

Elec Piano

808 Snare

28

Ocarina Bass
Soprano Sax
Sax Echo
Baritone Sax
Kick
Cabasa
Shaker
Guiro
Lo Conga
Hi Timbale
Cowbell
Marimba
808 Kick
Bass
Elec Piano
808 Snare

30

Ocarina Bass

Soprano Sax

Sax Echo

Baritone Sax

Kick

Cabasa

Shaker

Guiro

Lo Conga

Hi Timbale

Cowbell

Marimba

808 Kick

Bass

Elec Piano

808 Snare

33

Ocarina Bass

Kick

Cabasa

Shaker

Guiro

Lo Conga

Hi Timbale

Cowbell

808 Kick

Bass

Elec Piano

808 Snare

36

Ocarina Bass

Kick

Cabasa

Shaker

Guiro

Lo Conga

Hi Timbale

Cowbell

808 Kick

Bass

Elec Piano

808 Snare

39

Ocarina Bass

Soprano Sax

Sax Echo

Baritone Sax

Kick

Cabasa

Shaker

Guiro

Lo Conga

Hi Timbale

Cowbell

Marimba

808 Kick

Bass

Elec Piano

808 Snare

41

Ocarina Bass

Soprano Sax

Sax Echo

Baritone Sax

Kick

Cabasa

Shaker

Guiro

Lo Conga

Hi Timbale

Cowbell

Marimba

808 Kick

Bass

Elec Piano

808 Snare

43

Ocarina Bass
Soprano Sax
Sax Echo
Baritone Sax
Kick
Cabasa
Shaker
Guiro
Lo Conga
Hi Timbale
Cowbell
Marimba
808 Kick
Bass
Elec Piano
808 Snare

45

Ocarina Bass

Soprano Sax

Sax Echo

Baritone Sax

Kick

Cabasa

Shaker

Guiro

Lo Conga

Hi Timbale

Cowbell

Marimba

808 Kick

Bass

Elec Piano

808 Snare

47

Ocarina Bass
Soprano Sax
Sax Echo
Baritone Sax
Kick
Cabasa
Shaker
Guiro
Lo Conga
Hi Timbale
Cowbell
Marimba
808 Kick
Bass
Elec Piano
808 Snare

49

Ocarina Bass

Soprano Sax

Sax Echo

Baritone Sax

Kick

Cabasa

Shaker

Guiro

Lo Conga

Hi Timbale

Cowbell

Marimba

808 Kick

Bass

Elec Piano

808 Snare

51

Ocarina Bass

Kick

Cabasa

Shaker

Guiro

Lo Conga

Hi Timbale

Cowbell

808 Kick

Bass

Elec Piano

808 Snare

54

Ocarina Bass

Kick

Cabasa

Shaker

Guiro

Lo Conga

Hi Timbale

Cowbell

808 Kick

Bass

Elec Piano

808 Snare

57

Ocarina Bass

Kick

Cabasa

Shaker

Guiro

Lo Conga

Hi Timbale

Cowbell

808 Kick

Bass

Elec Piano

808 Snare

59

Ocarina Bass

Soprano Sax

Sax Echo

Baritone Sax

Kick

Cabasa

Shaker

Guiro

Lo Conga

Hi Timbale

Cowbell

Marimba

808 Kick

Bass

Elec Piano

808 Snare

61

Ocarina Bass
Soprano Sax
Sax Echo
Baritone Sax
Kick
Cabasa
Shaker
Guiro
Lo Conga
Hi Timbale
Cowbell
Marimba
808 Kick
Bass
Elec Piano
808 Snare

63

Ocarina Bass

Soprano Sax

Sax Echo

Baritone Sax

Kick

Cabasa

Shaker

Guiro

Lo Conga

Hi Timbale

Cowbell

Marimba

808 Kick

Bass

Elec Piano

808 Snare

65

Ocarina Bass

Soprano Sax

Sax Echo

Baritone Sax

Kick

Cabasa

Shaker

Guiro

Lo Conga

Hi Timbale

Cowbell

Marimba

808 Kick

Bass

Elec Piano

808 Snare

67

Ocarina Bass

Soprano Sax

Sax Echo

Baritone Sax

Kick

Cabasa

Shaker

Guiro

Lo Conga

Hi Timbale

Cowbell

Marimba

808 Kick

Bass

Elec Piano

808 Snare

69

Ocarina Bass

Soprano Sax

Sax Echo

Baritone Sax

Kick

Cabasa

Shaker

Guiro

Lo Conga

Hi Timbale

Cowbell

Marimba

808 Kick

Bass

Elec Piano

808 Snare

71

Ocarina Bass

Kick

Cabasa

Shaker

Guiro

Lo Conga

Hi Timbale

Cowbell

808 Kick

Bass

Elec Piano

808 Snare

74

Ocarina Bass

Kick

Cabasa

Shaker

Guiro

Lo Conga

Hi Timbale

Cowbell

808 Kick

Bass

Elec Piano

808 Snare

77

Ocarina Bass

Kick

Cabasa

Shaker

Guiro

Lo Conga

Hi Timbale

Cowbell

808 Kick

Bass

Elec Piano

808 Snare

79

Ocarina Bass

Soprano Sax

Sax Echo

Baritone Sax

Kick

Cabasa

Shaker

Guiro

Lo Conga

Hi Timbale

Cowbell

Marimba

808 Kick

Bass

Elec Piano

808 Snare

81

Ocarina Bass

Soprano Sax

Sax Echo

Baritone Sax

Kick

Cabasa

Shaker

Guiro

Lo Conga

Hi Timbale

Cowbell

Marimba

808 Kick

Bass

Elec Piano

808 Snare

83

Ocarina Bass
Soprano Sax
Sax Echo
Baritone Sax
Kick
Cabasa
Shaker
Guiro
Lo Conga
Hi Timbale
Cowbell
Marimba
808 Kick
Bass
Elec Piano
808 Snare

85

Ocarina Bass

Soprano Sax

Sax Echo

Baritone Sax

Kick

Cabasa

Shaker

Guiro

Lo Conga

Hi Timbale

Cowbell

Marimba

808 Kick

Bass

Elec Piano

808 Snare

87

Ocarina Bass

Soprano Sax

Sax Echo

Baritone Sax

Kick

Cabasa

Shaker

Guiro

Lo Conga

Hi Timbale

Cowbell

Marimba

808 Kick

Bass

Elec Piano

808 Snare

89

Ocarina Bass

Soprano Sax

Sax Echo

Baritone Sax

Kick

Cabasa

Shaker

Guiro

Lo Conga

Hi Timbale

Cowbell

Marimba

808 Kick

Bass

Elec Piano

808 Snare

91

Ocarina Bass

Kick

Cabasa

Shaker

Guiro

Lo Conga

Hi Timbale

Cowbell

808 Kick

Bass

Elec Piano

808 Snare

94

Ocarina Bass

Kick

Cabasa

Shaker

Guiro

Lo Conga

Hi Timbale

Cowbell

808 Kick

Bass

Elec Piano

808 Snare

97

Ocarina Bass

Kick

Cabasa

Shaker

Guiro

Lo Conga

Hi Timbale

Cowbell

808 Kick

Bass

Elec Piano

808 Snare

99

Ocarina Bass
Soprano Sax
Sax Echo
Baritone Sax
Kick
Cabasa
Shaker
Guiro
Lo Conga
Hi Timbale
Cowbell
Marimba
808 Kick
Bass
Elec Piano
808 Snare

101

Ocarina Bass
Soprano Sax
Sax Echo
Baritone Sax
Kick
Cabasa
Shaker
Guiro
Lo Conga
Hi Timbale
Cowbell
Marimba
808 Kick
Bass
Elec Piano
808 Snare

103

Ocarina Bass

Soprano Sax

Sax Echo

Baritone Sax

Kick

Cabasa

Shaker

Guiro

Lo Conga

Hi Timbale

Cowbell

Marimba

808 Kick

Bass

Elec Piano

808 Snare

105

Ocarina Bass

Soprano Sax

Sax Echo

Baritone Sax

Kick

Cabasa

Shaker

Guiro

Lo Conga

Hi Timbale

Cowbell

Marimba

808 Kick

Bass

Elec Piano

808 Snare

107

Ocarina Bass
Soprano Sax
Sax Echo
Baritone Sax
Kick
Cabasa
Shaker
Guiro
Lo Conga
Hi Timbale
Cowbell
Marimba
808 Kick
Bass
Elec Piano
808 Snare

109

Ocarina Bass

Soprano Sax

Sax Echo

Baritone Sax

Kick

Cabasa

Shaker

Guiro

Lo Conga

Hi Timbale

Cowbell

Marimba

808 Kick

Bass

Elec Piano

808 Snare

111

Ocarina Bass

Kick

Cabasa

Shaker

Guiro

Lo Conga

Hi Timbale

Cowbell

808 Kick

Bass

Elec Piano

808 Snare

114

Ocarina Bass

Kick

Cabasa

Shaker

Guiro

Lo Conga

Hi Timbale

Cowbell

808 Kick

Bass

Elec Piano

808 Snare

117

Ocarina Bass

Soprano Sax

Sax Echo

Baritone Sax

Kick

Cabasa

Shaker

Guiro

Lo Conga

Hi Timbale

Cowbell

Marimba

808 Kick

Bass

Elec Piano

120

Ocarina Bass
Soprano Sax
Sax Echo
Baritone Sax
Kick
Cabasa
Shaker
Guiro
Lo Conga
Hi Timbale
Cowbell
Marimba
808 Kick
Bass
Elec Piano

123

Ocarina Bass

Soprano Sax

Sax Echo

Baritone Sax

Kick

Cabasa

Shaker

Guiro

Lo Conga

Hi Timbale

Cowbell

Marimba

808 Kick

Bass

Elec Piano

125

Ocarina Bass
Soprano Sax
Sax Echo
Baritone Sax
Kick
Cabasa
Shaker
Guiro
Lo Conga
Hi Timbale
Cowbell
Marimba
808 Kick
Bass
Elec Piano

127

Ocarina Bass

Soprano Sax

Sax Echo

Baritone Sax

Kick

Cabasa

Shaker

Guiro

Lo Conga

Hi Timbale

Cowbell

Marimba

808 Kick

Bass

Elec Piano

129

Ocarina Bass

Soprano Sax

Sax Echo

Baritone Sax

Kick

Cabasa

Shaker

Guiro

Lo Conga

Hi Timbale

Cowbell

Marimba

808 Kick

Bass

Elec Piano

132

Ocarina Bass

Kick

Cabasa

Shaker

Guiro

Lo Conga

Hi Timbale

Cowbell

808 Kick

Bass

Elec Piano

135

Ocarina Bass

Kick

Cabasa

Shaker

Guiro

Lo Conga

Hi Timbale

Cowbell

808 Kick

Bass

Elec Piano

138

Ocarina Bass

Soprano Sax

Sax Echo

Baritone Sax

Kick

Cabasa

Shaker

Guiro

Lo Conga

Hi Timbale

Cowbell

Marimba

808 Kick

Bass

Elec Piano

141

Ocarina Bass

Soprano Sax

Sax Echo

Baritone Sax

Kick

Cabasa

Shaker

Guiro

Lo Conga

Hi Timbale

Cowbell

Marimba

808 Kick

Bass

Elec Piano

144

Ocarina Bass

Soprano Sax

Sax Echo

Baritone Sax

Kick

Cabasa

Shaker

Guiro

Lo Conga

Hi Timbale

Cowbell

Marimba

808 Kick

Bass

Elec Piano

147

Ocarina Bass

Soprano Sax

Sax Echo

Baritone Sax

Kick

Cabasa

Shaker

Guiro

Lo Conga

Hi Timbale

Cowbell

Marimba

808 Kick

Bass

Elec Piano

149

Ocarina Bass

Soprano Sax

Sax Echo

Baritone Sax

Kick

Cabasa

Shaker

Guiro

Lo Conga

Hi Timbale

Cowbell

Marimba

808 Kick

Bass

Elec Piano

Ocarina Bass

Cheech & Chong's Up In Smoke - Cheech & Chong's U

♩ = 140,000137

6

10

14

18

22

26

30

34

38

V.S.

V.S.

122

126

130

134

138

142

146

149

Soprano Sax

Cheech & Chong's Up In Smoke - Cheech & Chong's U

♩ = 140,000137

17

21

25

29

8

40

44

48

8

59

63

67

71

82

87

91

102

107

111

122

127

131

8

142

147

149

Sax Echo

Cheech & Chong's Up In Smoke - Cheech & Chong's U

♩ = 140,000137

17

20

24

28

39

43

47

51

61

64

8

8

67

71

81

85

89

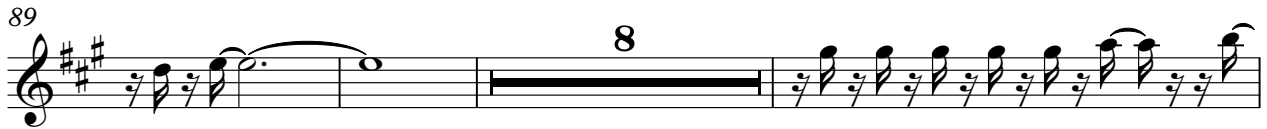

100

104

108

119

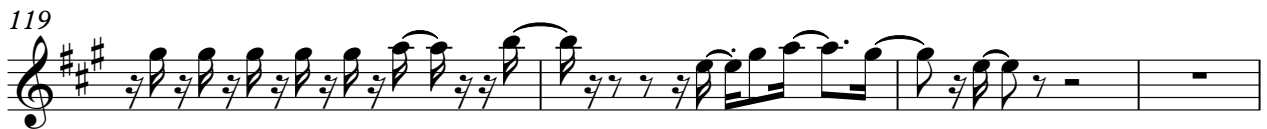

123

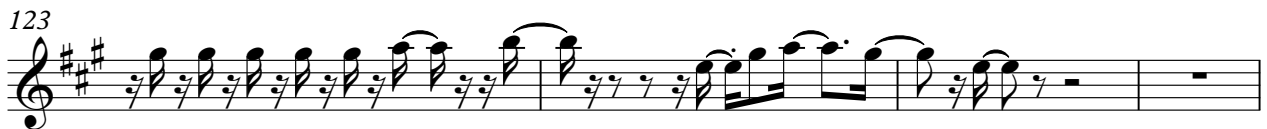

127

131

141

145

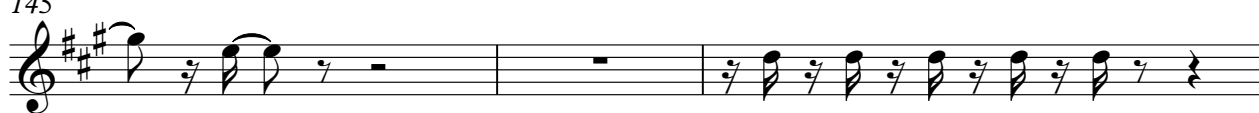

148

Baritone Sax

Cheech & Chong's Up In Smoke - Cheech & Chong's U

$\text{♩} = 140,000137$

17

21

25

29

40

44

48

59

63

8

8

Baritone Sax

67

71

81

85

89

100

104

108

119

123

Baritone Sax

127

131

8

141

145

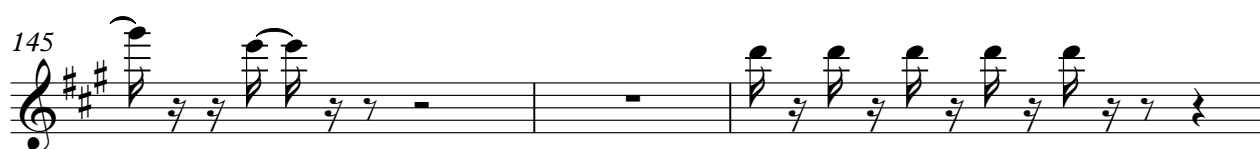

148

Kick

Cheech & Chong's Up In Smoke - Cheech & Chong's U

♩ = 140,000137

6

11

16

21

26

31

36

41

46

V.S.

51

56

61

66

71

76

81

86

91

96

101

4

Kick

149

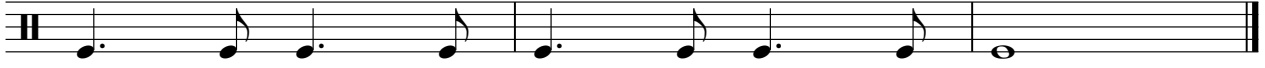

♩ = 140,000137

|| $\frac{5}{4}$ - $\frac{4}{4}$ - 

6 

10 

14 

18 

22 

26 

30 

34 

38 

V.S.

82

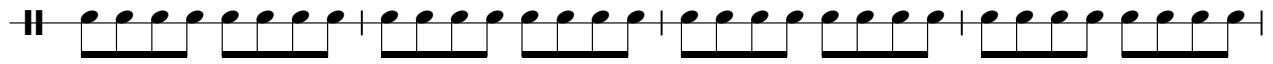

86

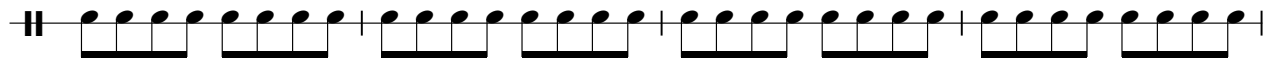

90

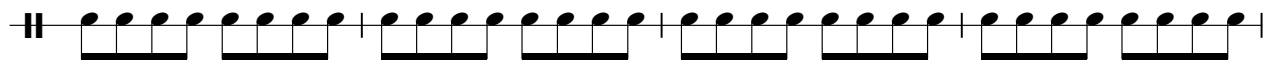

94

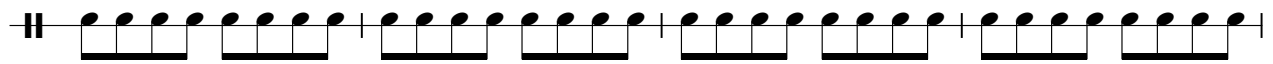

98

102

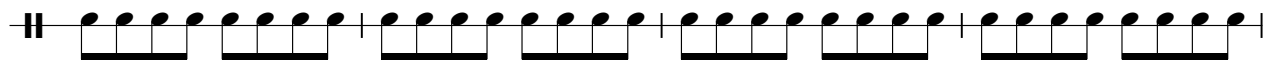

106

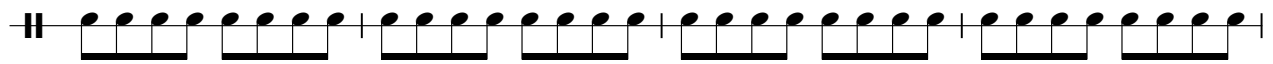

110

114

118

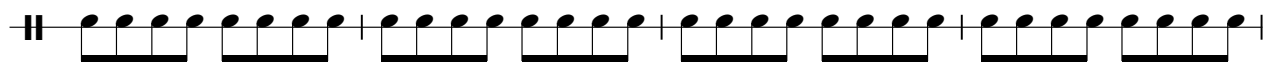

V.S.

122

126

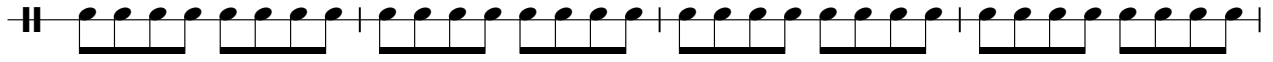

130

134

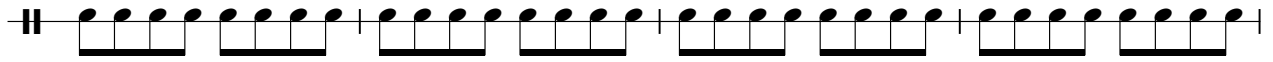

138

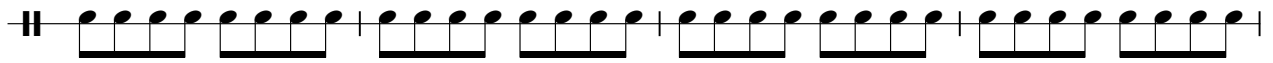

142

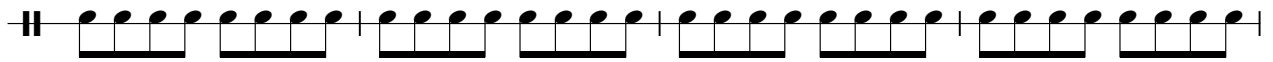

146

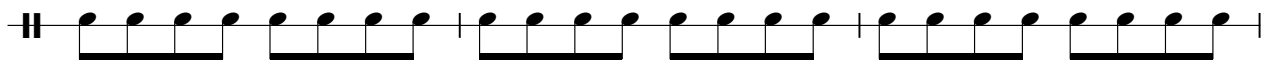

149

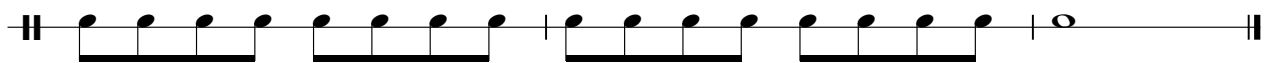

Shaker

Cheech & Chong's Up In Smoke - Cheech & Chong's U

♩ = 140,000137

7

13

19

25

31

37

43

49

55

V.S.

61

67

73

79

85

91

97

103

109

115

121

127

133

139

145

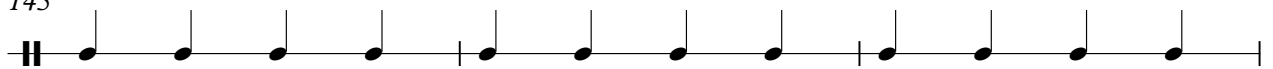

148

♩ = 140,000137

5/4 4/4

9

17

25

33

41

49

57

65

73

Lo Conga

Cheech & Chong's Up In Smoke - Cheech & Chong's U

♩ = 140,000137

5/4 - 4/4

6 6 6 6

4

8

12

16

20

24

28

32

36

V.S.

Lo Conga

80

84

88

92

96

100

104

108

112

116

Hi Timbale

Cheech & Chong's Up In Smoke - Cheech & Chong's U

♩ = 140,000137

7

13

19

25

31

37

43

49

55

V.S.

61

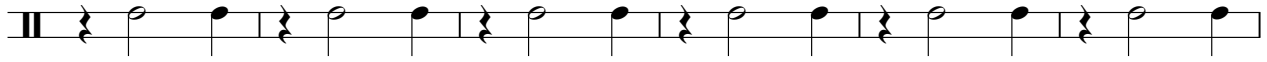

67

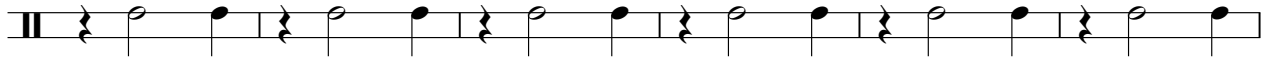

73

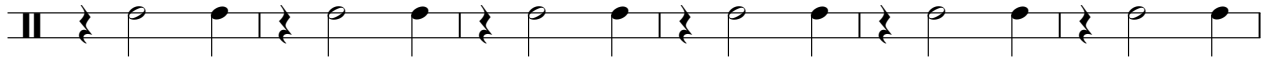

79

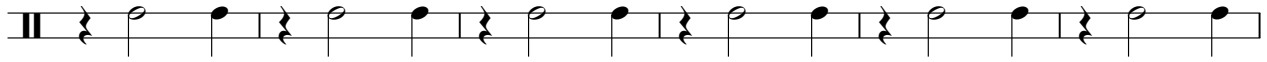

85

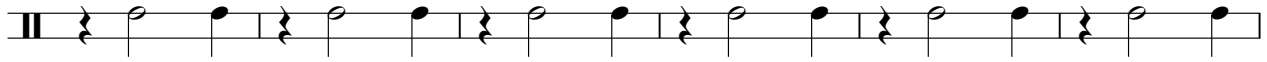

91

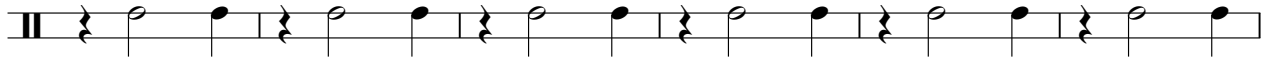

97

103

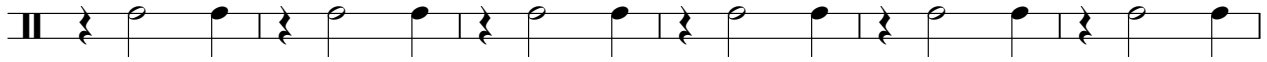

109

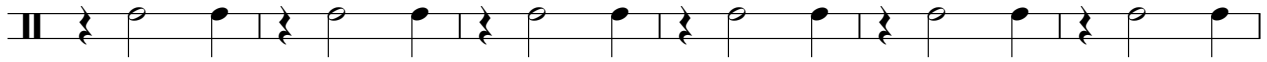

115

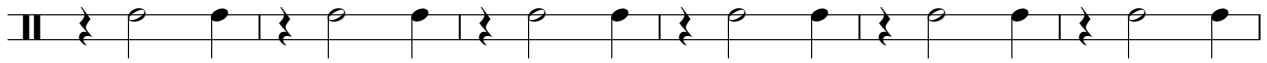

Cowbell

Cheech & Chong's Up In Smoke - Cheech & Chong's U

♩ = 140,000137

V.S.

Cowbell

Cowbell

V.S.

Marimba

Cheech & Chong's Up In Smoke - Cheech & Chong's U

♩ = 140,000137

17

21

25

29

8

40

44

48

8

59

63

808 Kick

Cheech & Chong's Up In Smoke - Cheech & Chong's U

♩ = 140,000137

5

8

11

14

17

20

23

26

29

V.S.

32

35

38

41

44

47

50

53

56

59

62

65

68

71

74

77

80

83

86

89

V.S.

92

95

98

101

104

107

110

113

116

119

122

125

128

131

134

137

140

143

146

149

Cheech & Chong's Up In Smoke - Cheech & Chong's U

Bass

♩ = 140,000137

6

10

14

18

22

26

30

34

38

V.S.

♩ = 140,000137

5

8

11

14

17

20

23

26

29

32

35

38

41

44

47

50

53

V.S.

56

59

62

65

68

71

74

77

80

83

86

89

V.S.

92

95

98

101

104

107

110

113

116

119

122

125

128

131

134

137

140

143

146

149

♩ = 140,000137

6

10

14

18

22

26

30

34

38

V.S.

82

86

90

94

98

102

106

110

113

37