

Crow - Crow

♩ = 103,000046

Drums

Guitar

Electric Bass (finger)

Slap Bass 2

3

Drums

Guitar

Electric Bass (finger)

Slap Bass 2

5

Drums

Guitar

Electric Bass (finger)

Slap Bass 2

7

Drums

Guitar

Electric Bass (finger)

Slap Bass 2

9

Drums

Guitar

Electric Bass (finger)

Slap Bass 2

11

Drums

Guitar

Electric Bass (finger)

Slap Bass 2

13

Drums

Guitar

Electric Bass (finger)

Slap Bass 2

15

Drums

Guitar

Electric Bass (finger)

Slap Bass 2

17

Drums

Guitar

Electric Bass (finger)

Slap Bass 2

Pad 6 (metallic)

19

Drums

Guitar

Electric Bass (finger)

Slap Bass 2

Pad 6 (metallic)

21

Drums

Guitar

Electric Bass (finger)

Slap Bass 2

Pad 6 (metallic)

23

Drums

Guitar

Electric Bass (finger)

Slap Bass 2

Pad 6 (metallic)

25

Drums

Guitar

Electric Bass (finger)

Slap Bass 2

Pad 6 (metallic)

27

Drums

Guitar

Electric Bass (finger)

Slap Bass 2

29

Drums

Guitar

Electric Bass (finger)

Slap Bass 2

31

Drums

Guitar

Electric Bass (finger)

Slap Bass 2

1'14.5"
33.1,00
Someone...

33

Drums

Electric Bass (finger)

Slap Bass 2

Pad 6 (metallic)

35

Drums

Electric Bass (finger)

Slap Bass 2

Pad 6 (metallic)

37

Drums

Electric Bass (finger)

Slap Bass 2

Pad 6 (metallic)

39

Drums

Guitar

Electric Bass (finger)

Slap Bass 2

Pad 6 (metallic)

1'33.2"
41.1,00
They keep...

41

Drums

Guitar

Electric Bass (finger)

Slap Bass 2

Pad 6 (metallic)

43

Drums

Guitar

Electric Bass (finger)

Slap Bass 2

45

Drums

Guitar

Electric Bass (finger)

Slap Bass 2

47

Drums

Guitar

Electric Bass (finger)

Slap Bass 2

49

Drums

Guitar

Electric Bass (finger)

Slap Bass 2

51

Drums

Guitar

Electric Bass (finger)

Slap Bass 2

2'01.1"
53.1,00
The figures...

53

Drums

Guitar

Electric Bass (finger)

Slap Bass 2

Pad 6 (metallic)

55

Drums

Guitar

Electric Bass (finger)

Slap Bass 2

Pad 6 (metallic)

57

Drums

Guitar

Electric Bass (finger)

Slap Bass 2

Pad 6 (metallic)

59

Drums

Guitar

Electric Bass (finger)

Slap Bass 2

Pad 6 (metallic)

2'19.8"
61.1,00
They keep...

61

63

65

Drums

Guitar

Electric Bass (finger)

Slap Bass 2

67

Drums

Guitar

Electric Bass (finger)

Slap Bass 2

69

Drums

Electric Bass (finger)

Slap Bass 2

Pad 6 (metallic)

72

Drums

Electric Bass (finger)

Slap Bass 2

Pad 6 (metallic)

2'57.0"
77.1,00
Calling me...

75

Drums

Electric Bass (finger)

Slap Bass 2

Pad 6 (metallic)

78

Drums

Electric Bass (finger)

Slap Bass 2

Pad 6 (metallic)

81

Drums

Electric Bass (finger)

Slap Bass 2

Pad 6 (metallic)

83

Drums

Guitar

Electric Bass (finger)

Slap Bass 2

Pad 6 (metallic)

3'15.7"
85.1,00
They keep...

85

Drums

Guitar

Electric Bass (finger)

Slap Bass 2

Pad 6 (metallic)

87

Drums

Guitar

Electric Bass (finger)

Slap Bass 2

89

Drums

Guitar

Electric Bass (finger)

Slap Bass 2

91

Drums

Guitar

Electric Bass (finger)

Slap Bass 2

93

Drums

Guitar

Electric Bass (finger)

Slap Bass 2

94

Drums

Guitar

Electric Bass (finger)

Slap Bass 2

95

Drums

Guitar

Electric Bass (finger)

Slap Bass 2

96

Drums

Guitar

Electric Bass (finger)

Slap Bass 2

97

Drums

Guitar

Electric Bass (finger)

Slap Bass 2

98

Drums

Guitar

Electric Bass (finger)

Slap Bass 2

100

Drums

Guitar

Electric Bass (finger)

Slap Bass 2

Pad 6 (metallic)

102

Drums

Guitar

Electric Bass (finger)

Slap Bass 2

Pad 6 (metallic)

104

Drums

Guitar

Electric Bass (finger)

Slap Bass 2

Pad 6 (metallic)

106

Drums

Guitar

Electric Bass (finger)

Slap Bass 2

Pad 6 (metallic)

108

Drums

Guitar

Electric Bass (finger)

Slap Bass 2

Pad 6 (metallic)

110

Drums

Guitar

Electric Bass (finger)

Slap Bass 2

Pad 6 (metallic)

112

Drums

Guitar

Electric Bass (finger)

Slap Bass 2

Pad 6 (metallic)

114

Drums

Guitar

Electric Bass (finger)

Slap Bass 2

Pad 6 (metallic)

116

Drums

Guitar

Electric Bass (finger)

Slap Bass 2

Pad 6 (metallic)

117

Guitar

Electric Bass (finger)

Slap Bass 2

Pad 6 (metallic)

Drums

Crow - Crow

♩ = 103,000046

4/4

4

7

10

13

16

19

22

25

28

V.S.

31

34

37

40

43

46

49

52

55

58

61

64

67

70

75

80

83

86

89

92

V.S.

Drums

94

96

98

100

103

106

109

112

115

Guitar

Crow - Crow

♩ = 103,000046

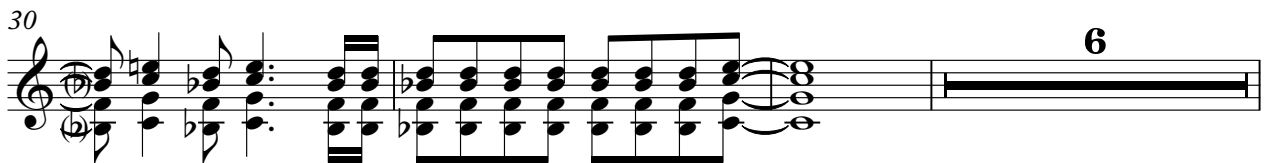
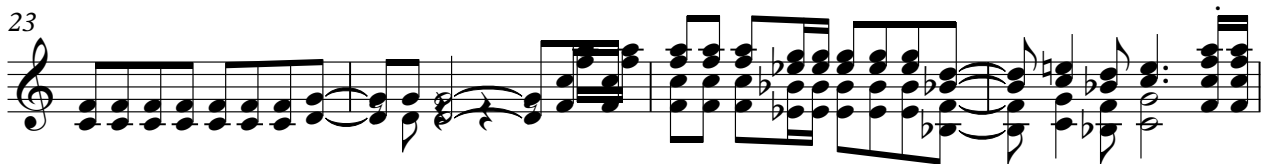

39

43

46

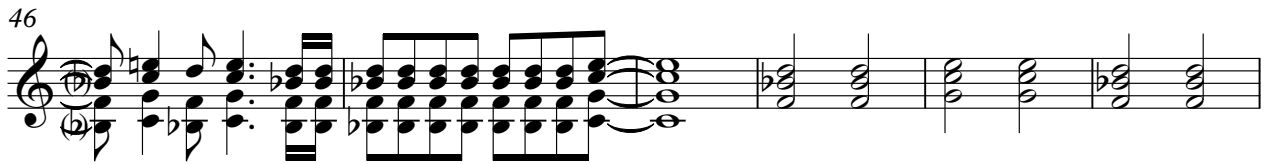

52

59

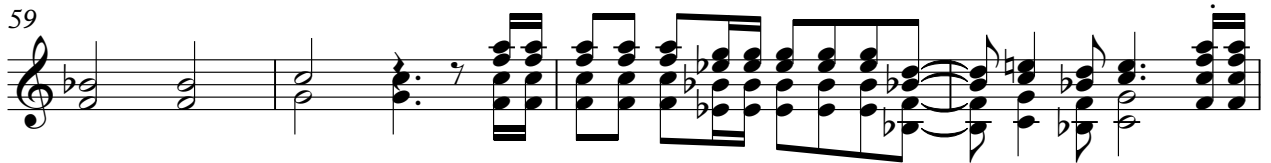

63

66

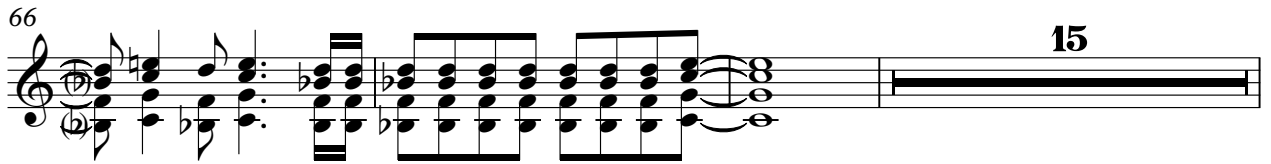

84

88

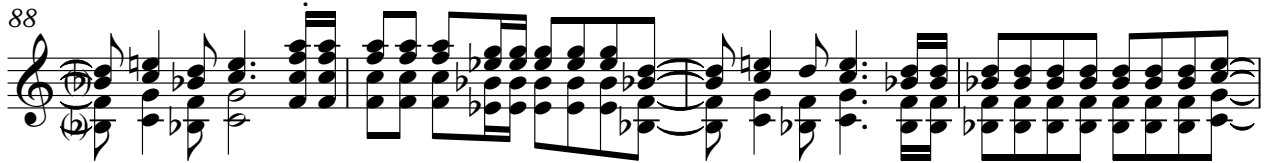

92

96

100

107

113

Electric Bass (finger)

Crow - Crow

♩ = 103,000046

6

11

16

21

26

30

34

39

43

V.S.

47

51

56

61

65

69

73

77

81

85

89

93

97

101

106

111

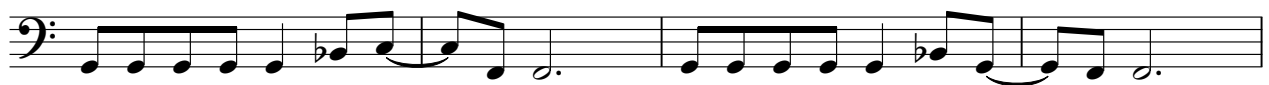

115

47

51

56

61

65

69

73

77

81

85

89

93

97

101

106

111

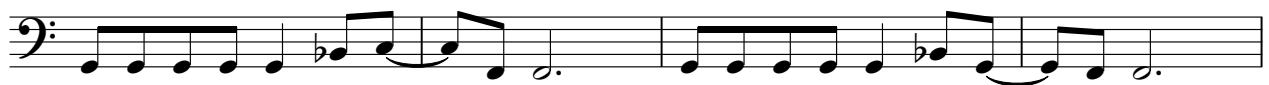

115

Pad 6 (metallic)

Crow - Crow

♩ = 103,000046

16

22

7

34

41

11

58

7

70

79

84

15

2

Pad 6 (metallic)

101

108

114
