

Dinosaur - Dinosaur

Strings

$\text{♩} = 100,000000$

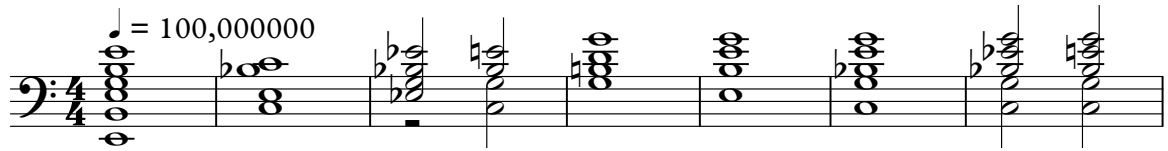

Drums

Guitar

Guitar2

Bass

Strings

8

$\text{♩} = 90,000092$

$\text{♩} = 90,000092$

Drums

Guitar

Guitar2

Bass

10

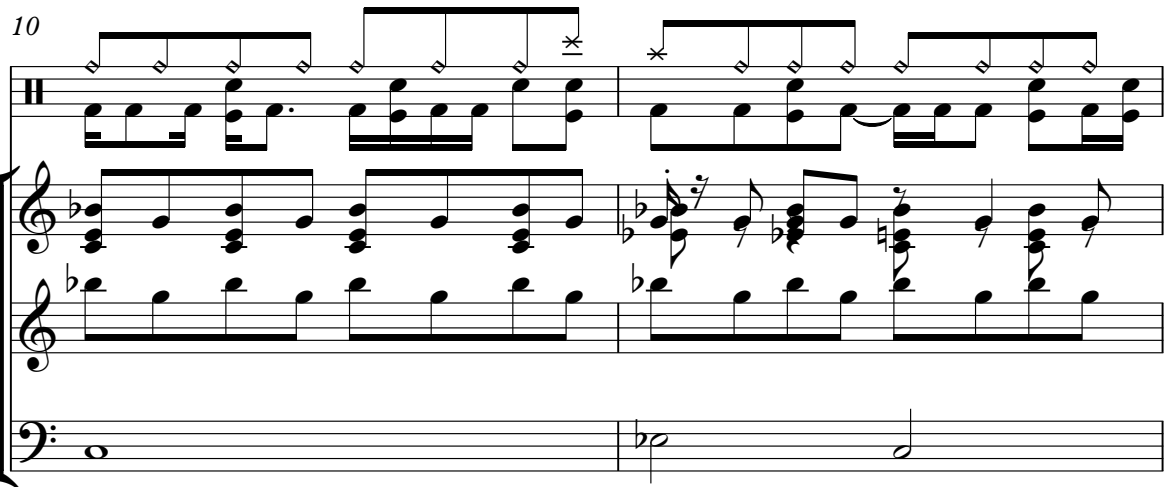

12

Drums

Guitar

Guitar2

Bass

15

Drums

Guitar

Guitar2

Bass

17

Drums

Guitar

Bass

19

Drums

Guitar

Bass

21

Drums

Guitar

Bass

23

Drums

Guitar

Bass

25

Drums

Guitar

Guitar2

Bass

27

Drums

Guitar

Guitar2

Bass

29

Drums

Guitar

Guitar2

Bass

32 5

Drums

Guitar

Guitar2

Bass

35

Drums

Guitar

Guitar2

Bass

37

Drums

Guitar

Bass

39

Drums

Guitar

Bass

41

Drums

Guitar

Bass

43

Drums

Guitar

Bass

45

Drums

Guitar

Guitar2

47

Drums

Guitar

Guitar2

49

Drums

Guitar

Guitar2

Bass

52

Drums

Guitar

Guitar2

Bass

55

Drums

Guitar

Bass

58

Drums

Guitar

Bass

61

Drums

Guitar

Bass

64

Drums

Guitar

Bass

67

Drums

Guitar

Bass

70

Drums

Guitar

Bass

73

Drums

Guitar

Bass

76

Drums

Guitar

Bass

78

Drums

Guitar

Bass

80 ♩ = 80,000000

Drums

Guitar

Guitar2

Bass

83

Drums

Guitar

Guitar2

Bass

86

Drums

Guitar

Bass

90

Oboe

94

Oboe

Strings

99

Strings

Oboe

Dinosaur - Dinosaur

♩ = 100,000000 ♩ = 90,000092

7 48 7 5 4 7 5

60

2

70

♩ = 80,000000

5 10

90

5 10

94

6

Dinosaur - Dinosaur

Drums

♩ = 100,000000 ♩ = 90,000092

7

10

13

16

19

21

23

25

27

29

V.S.

Drums

32

35

38

41

44

47

49

52

55

59

62

65

68

71

74

76

78

80

♩ = 80,000000

83

85

15

Dinosaur - Dinosaur

Guitar

♩ = 100,000000 ♩ = 90,000092

V.S.

51

55

60

65

70

75

$\text{♩} = 80,000000$

81

85

88

12

Dinosaur - Dinosaur

Guitar2

2

Guitar2

74

5

$\text{♩} = 80,000000$

83

16

Dinosaur - Dinosaur

Bass

♩ = 100,000000

♩ = 90,000092

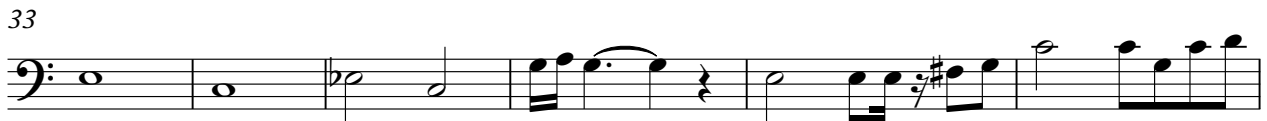
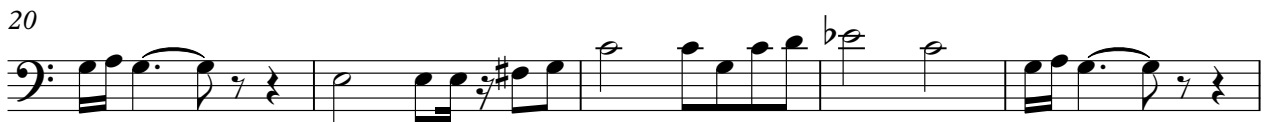

49

56

61

66

71

76

♩ = 80,000000

83

87

12

Dinosaur - Dinosaur

Strings

♩ = 100,000000

♩ = 90,0000

9

47

7 5 4 7 5 4 7

62

2

8 8 8 8 8 8 8 8

72

♩ = 80,000000

5 **16**

8 8 8 4 8 8

97

♭ ♯ ♭

100

♭ ♯ ♭