

# Gremlins - Gremlins

Rain FX

♩ = 90,00092

Strings

Pizzicato Strings

6

Rain FX

Strings

Pizzicato Strings

10

Rain FX

Strings

Rain FX

14

Strings

♩ = 90,00092

19

Strings

#0

2

Orchestral Harp

20

♩ = 106,000137 ♩ = 107,000130 ♩ = 108,000107 ♩ = 109,000145 ♩ = 110,000107 ♩ = 111,000064 ♩ = 112,000064 ♩ = 113,000099 ♩ = 114,000168 ♩ = 115,000031 ♩ = 116,000084 ♩ = 117,000114 ♩ = 118,000137 ♩ = 119,000160 ♩ = 120,000160

Bass

Timpani

Percussion

Orchestral Harp

Lead2

Lead1

Strings

21

24

Bass

Timpani

Percussion

Bells

Lead2

Lead1

Strings

27

Bass

Timpani

Percussion

Bells

Lead2

Lead1

Strings

30

Bass

Timpani

Percussion

Lead2

Lead1

Strings

33

Bass

Timpani

Percussion

Lead2

Lead1

Strings

36

Bass

Timpani

Percussion

Lead2

Lead1

Strings

39

Bass

Timpani

Percussion

Lead2

Lead1

Strings

42

Bass

Timpani

Percussion

Synth Drum

Lead2

Lead1

Strings

45

Percussion

Synth Drum

Lead2

Bridge Notes

47

Percussion

Synth Drum

Lead2

Bridge Notes

49

Percussion

Synth Drum

Lead2

Bridge Notes

51

Percussion

Synth Drum

Lead2

Bridge Notes

53

Bass

Timpani

Percussion

Lead2

Lead1

Strings

56

Bass

Timpani

Percussion

Lead2

Lead1

Strings

59

Bass

Timpani

Percussion

Lead2

Lead1

Strings

62

Bass

Timpani

Percussion

Lead2

Lead1

Strings

65

Bass

Timpani

Percussion

Lead2

Lead1

Strings

68

Bass

Timpani

Percussion

Lead2

Lead1

Strings

71

Bass

Timpani

Percussion

Lead2

Lead1

Strings

74

Bass

Timpani

Percussion

Synth Drum

Lead2

Lead1

Strings

77

Percussion

Synth Drum

Lead2

Bridge Notes

79

Percussion

Synth Drum

Lead2

Bridge Notes

81

Percussion

Synth Drum

Lead2

Bridge Notes

83

Percussion

Synth Drum

Lead2

Bridge Notes

85

Horn

Bass

Timpani

Percussion

Lead2

Lead1

Strings

88

Horn

Bass

Timpani

Percussion

Lead2

Lead1

Strings

91

Horn

Bass

Timpani

Percussion

Lead2

Lead1

Strings

94

Bass

Timpani

Percussion

Lead2

Lead1

Strings

97

Bass

Timpani

Percussion

Lead2

Lead1

Strings

100

Horn

Bass

Timpani

Percussion

Lead2

Lead1

Strings

103

Horn

Bass

Timpani

Percussion

Lead2

Lead1

Strings

106

Horn

Bass

Timpani

Percussion

Synth Drum

Lead2

Lead1

Strings

109

Bass

Timpani

Percussion

Pizzicato Strings

112

Bass

Timpani

Percussion

Pizzicato Strings

Strings

114

Bass

Timpani

Percussion

Strings

Horn

Gremlins - Gremlins

♩ = 90,000092

18 65

87

93

8

105

7

# Gremlins - Gremlins

Bass

♩ = 90,000092

18

23

27

31

35

39

42

8

53

57

61

65

69

73

77

88

92

96

100

104

108

112

# Gremlins - Gremlins

## Timpani

♩ = 90,00092

18

24

29

34

39

45

8

57

62

67

73

8

2

Timpani

85

90

95

100

105

110

# Gremlins - Gremlins

## Percussion

♩ = 90,00092

18

23

27

31

35

39

43

48

53

57

V.S.

61

65

69

73

78

84

88

92

96

100

104

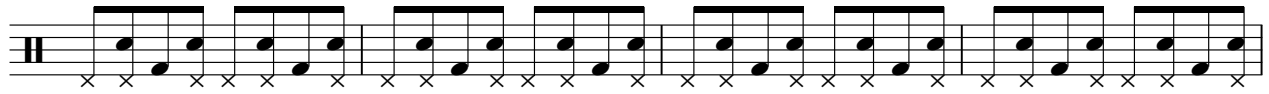

108

112

Bells

Gremlins - Gremlins

♩ = 90,000092

18 4 600

25

3 87

Orchestral Harp

Gremlins - Gremlins

♩ = 90,000092

18 18 6 6

21 94

# Gremlins - Gremlins

## Synth Drum

♩ = 90,00092

18 24

44

46

48

50

52 23

76

78

80

82

V.S.

2

Synth Drum

84

23

108

7

Pizzicato Strings

Gremlins - Gremlins

♩ = 90,000092

7

11

5

20

89

111

3

# Gremlins - Gremlins

Lead2

♩ = 90,00092

18

23

27

31

35

39

43

48

52

56

V.S.

100

104

107

Rain FX

Gremlins - Gremlins

♩ = 90,00092

7

13

# Gremlins - Gremlins

Lead1

♩ = 90,000092

18

23

27

31

35

39

42

8

53

57

61

65

69

73

77

88

92

96

100

104

107

Bridge Notes

Gremlins - Gremlins

♩ = 90,00092

18 25

46

50

24

77

82

31

# Gremlins - Gremlins

Strings

V.S.

41

45

56

60

63

66

69

72

76

87

Strings

3

91

95

99

102

106

113