

Blind Melon - No Rain

♩ = 148,999832

Percussion

Jazz Guitar

Jazz Guitar

Electric Guitar

Electric Guitar

Kora

Electric Bass

Alto

♩ = 148,999832

Tape Sampler Keyboard [Brass]

7

Perc.

J. Gtr.

Kora

E. Bass

Tape Smp. Brs

12

Perc.

J. Gtr.

Kora

E. Bass

Tape Smp. Brs

All rights reserved by GEERDES midisystems Berlin !

17

J. Gtr.

Kora

E. Bass

Tape Smp. Brs

22

J. Gtr.

Kora

E. Bass

A.

Tape Smp. Brs

27

J. Gtr.

Kora

E. Bass

A.

Tape Smp. Brs

33

J. Gtr.

Kora

E. Bass

Tape Smp. Brs

37

J. Gtr. Kora E. Bass A. Tape Smp. Brs.

42

J. Gtr. Kora E. Bass A. Tape Smp. Brs.

47

J. Gtr. Kora E. Bass A. Tape Smp. Brs.

52

J. Gtr.
Kora
E. Bass
A.
Tape Smp. Brs

57

J. Gtr.
Kora
E. Bass
A.
Tape Smp. Brs

62

J. Gtr.
Kora
E. Bass
A.
Tape Smp. Brs

68

Perc.

J. Gtr.

E. Gtr.

Kora

E. Bass

A.

Tape Smp. Brs

74

Perc.

J. Gtr.

E. Gtr.

Kora

E. Bass

78

Perc.

J. Gtr.

E. Gtr.

Kora

E. Bass

82

87

93

100

Perc.

J. Gtr.

Kora

E. Bass

Tape Smp. Brs

104

Perc.

J. Gtr.

J. Gtr.

Kora

E. Bass

A.

Tape Smp. Brs

108

Perc.

J. Gtr.

Kora

E. Bass

A.

Tape Smp. Brs

112

Perc.

J. Gtr.

Kora

E. Bass

A.

Tape Smp. Brs.

116

Perc.

J. Gtr.

E. Gtr.

Kora

E. Bass

A.

Tape Smp. Brs.

120

Perc.

J. Gtr.

E. Gtr.

Kora

E. Bass

A.

Tape Smp. Brs.

Percussion

Blind Melon - No Rain

♩ = 148,999832

7

13

71

75

79

83

86

All rights reserved by GEERDES midisystems Berlin !

Percussion

98

102

106

110

114

118

122

127

132

♩ = 148,999832

39 64

106

40

148

♩ = 148,999832

2

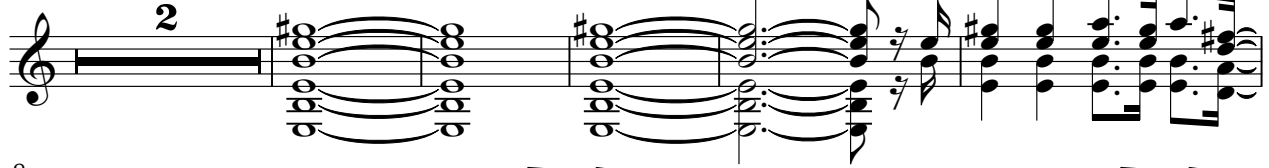

8

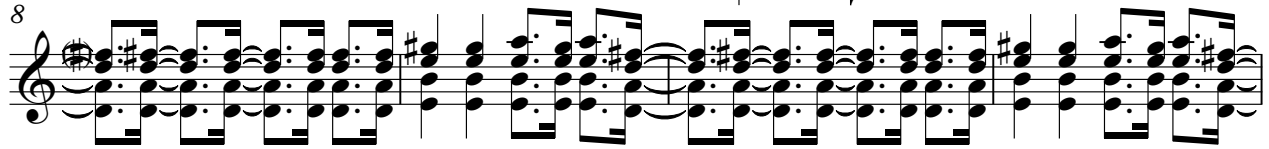

12

16

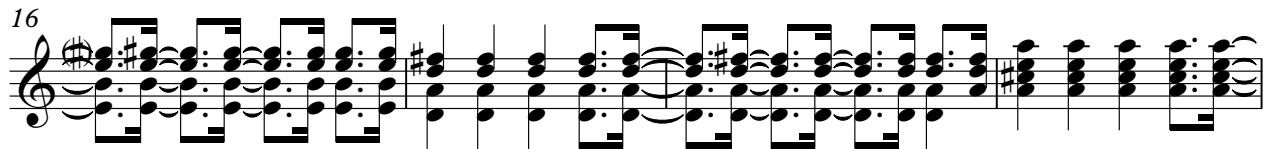

20

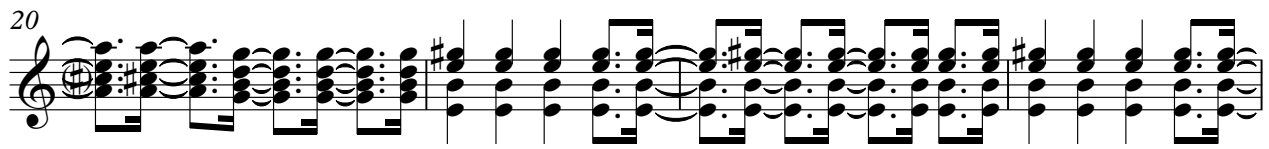

24

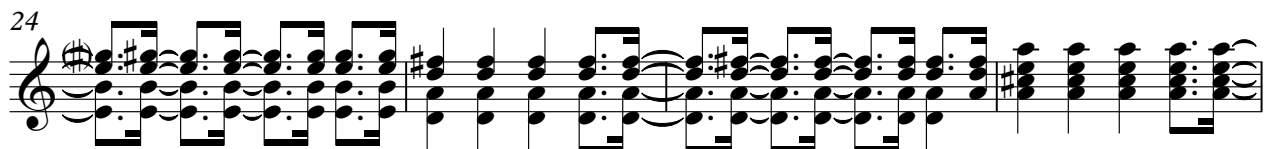

28

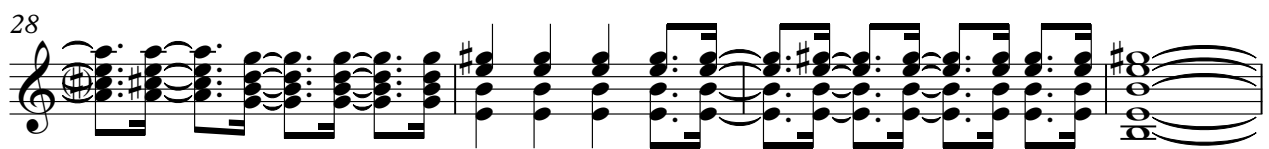

32

36

40

All rights reserved by GEERDES midisystems Berlin !

V.S.

44

48

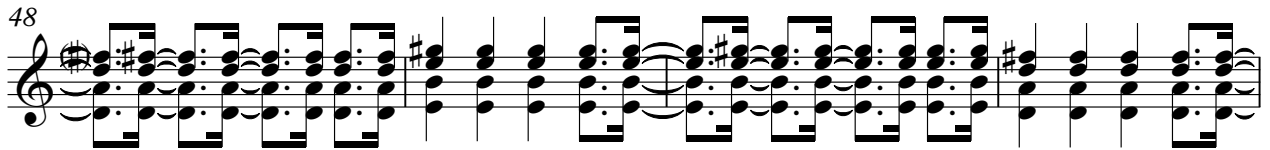

52

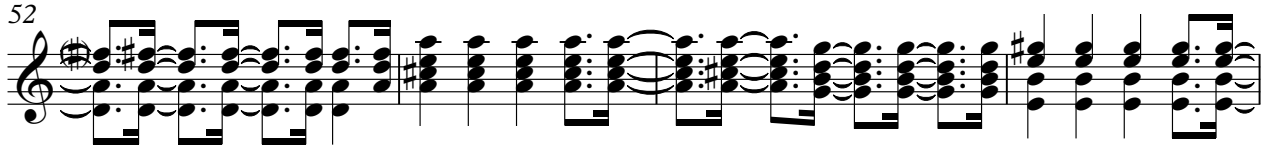

56

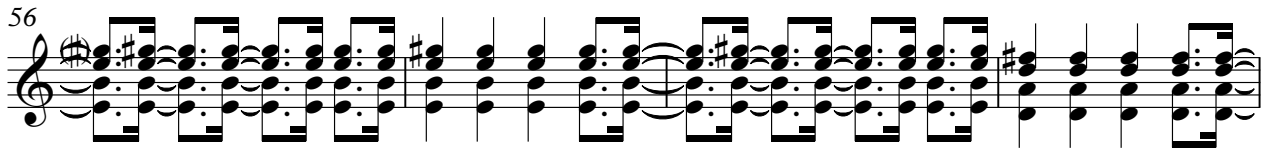

60

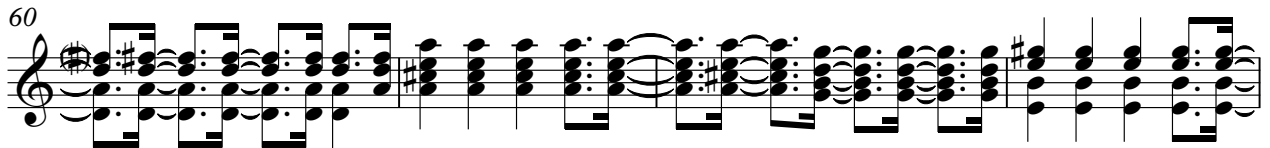

64

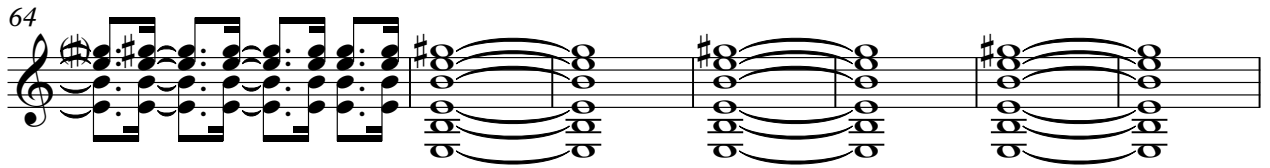

71

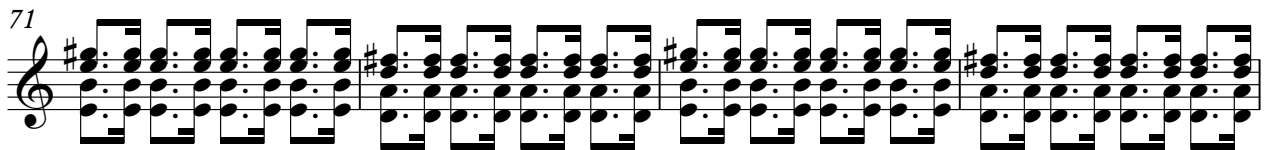

75

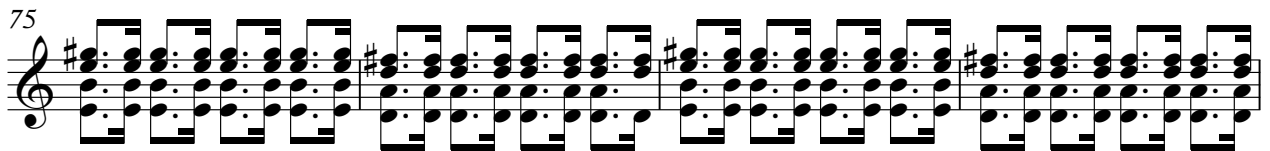

79

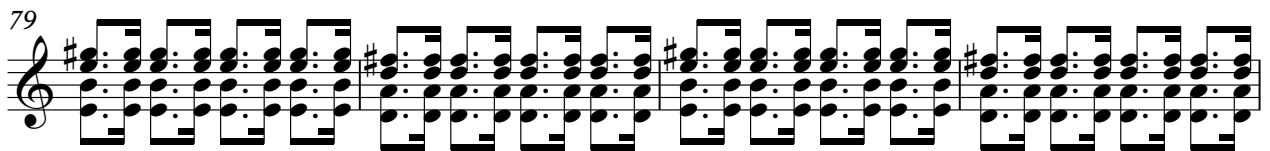

83

87

95

101

105

109

113

117

121

125

129

148

Blind Melon - No Rain

Electric Guitar

♩ = 148,999832

72

75

78

81

85

90

119

121

148

All rights reserved by GEERDES midisystems Berlin !

♩ = 148,999832

82

64

148

Blind Melon - No Rain

Kora

♩ = 148,999832

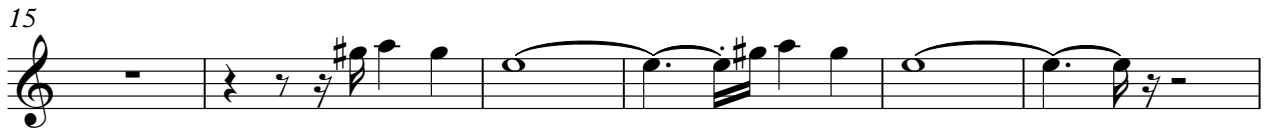

All rights reserved by GEERDES midisystems Berlin !

Kora

50

56

65

71

75

78

91

98

102

106

110

114

118

121

124

129

148

Blind Melon - No Rain

Electric Bass

♩ = 148,999832

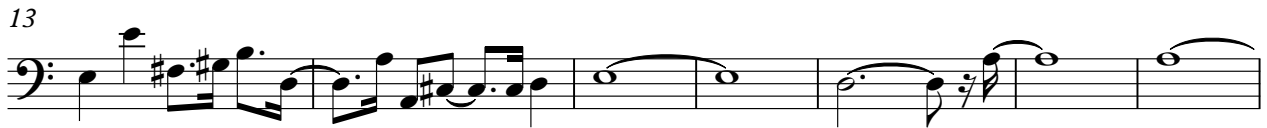

All rights reserved by GEERDES midisystems Berlin !

V.S.

109

113

117

121

126

148

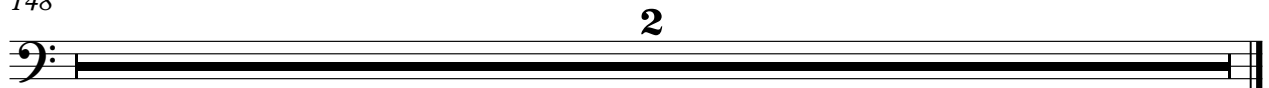

Blind Melon - No Rain

Alto

♩ = 148,999832

22

3

29

3

8

41

4

49

54

59

64

70

3

24

98

3

8

108

2

All rights reserved by GEERDES midisystems Berlin !

113

119

124

128

17

148

Tape Sampler Keyboard [Brass] Blind Melon - No Rain

♩ = 148,999832

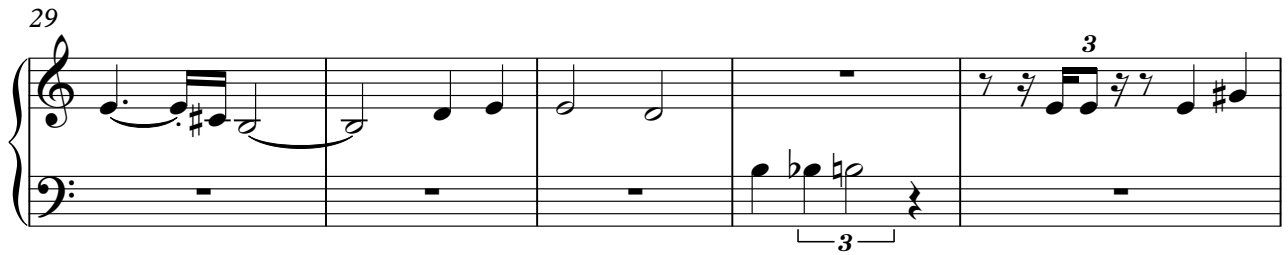

All rights reserved by GEERDES midisystems Berlin !

V.S.

53

58

63

68

88

93

99

103

108

