

Blur - Charmless Man

♩ = 117,999901

DRUMS

RIGHT GUI

LEFT GUITAR

CLEAN

BASS

M.NATION

♩ = 117,999901

5

DRUMS

RIGHT GUI

LEFT GUITAR

CLEAN

BASS

OOHS

7

DRUMS

RIGHT GUI

LEFT GUITAR

CLEAN

BASS

OOHS

TAB
2 1 0 2 2 2

10

DRUMS

RIGHT GUI

LEFT GUITAR

BASS

M.NATION

MELODY

12

M.NATION

MELODY

14

M.NATION

MELODY

16

M.NATION

MELODY

18

DRUMS

RIGHT GUI

LEFT GUITAR

CLEAN

BASS

M.NATION

MELODY

20

DRUMS

RIGHT GUI

LEFT GUITAR

CLEAN

BASS

MELODY

22

DRUMS

RIGHT GUI

LEFT GUITAR

CLEAN

BASS

MELODY

24

DRUMS

RIGHT GUITAR

LEFT GUITAR

CLEAN

BASS

OOHS

MELODY

Detailed description of measures 24-25: The score is in 4/4 time. The drums play a consistent pattern of quarter notes on the snare and bass drum. The right guitar has a melodic line with eighth notes and rests. The left guitar plays a bass line with chords and single notes. The clean guitar part shows a tab with fret numbers 5, 0, 0, 0, 5, 5. The bass line follows a similar rhythmic pattern to the right guitar. The oohs and melody parts provide vocal accompaniment.

26

DRUMS

RIGHT GUITAR

LEFT GUITAR

CLEAN

BASS

OOHS

M.NATION

MELODY

Detailed description of measures 26-28: The score continues in 4/4 time. The drums have a more complex pattern with some cymbal work. The right guitar is mostly silent in this section. The left guitar features a more active melodic line with slurs and ties. The clean guitar part shows a tab with fret numbers 0, 0, 0. The bass line continues with eighth notes. The oohs, M.Nation, and melody parts provide vocal accompaniment.

28

DRUMS

RIGHT GUITAR

LEFT GUITAR

BASS

OOHS

M.NATION

MELODY

29

DRUMS

LEFT GUITAR

BASS

OOHS

M.NATION

MELODY

30

DRUMS

RIGHT GUI

LEFT GUITAR

CLEAN

TAB

BASS

OOHS

M.NATION

MELODY

Detailed description of measures 30-31: The score is in 4/4 time. Measure 30 features a drum pattern with snare and hi-hat, a right guitar line with eighth notes, a left guitar line with a power chord, a bass line with eighth notes, and a melody line with quarter notes. Measure 31 continues the patterns with some rests in the right guitar and bass lines.

32

DRUMS

RIGHT GUI

LEFT GUITAR

CLEAN

TAB

BASS

OOHS

MELODY

Detailed description of measures 32-33: Measure 32 continues the drum and bass patterns. The right guitar line has a longer note with a slur. The left guitar line has a more complex rhythmic pattern. The clean guitar tab for measure 32 shows a power chord (0 0 0 0) and for measure 33 shows a sequence of notes (0 0 0 2 4 1 0 2). The melody line continues with quarter and eighth notes. Measure 33 features a sustained chord in the oohs part.

34

DRUMS

LEFT GUITAR

CLEAN

BASS

OOHS

MELODY

36

DRUMS

RIGHT GUITAR

LEFT GUITAR

CLEAN

BASS

OOHS

MELODY

38

DRUMS

RIGHT GUI

LEFT GUITAR

CLEAN

BASS

OOHS

MELODY

38

DRUMS

RIGHT GUI

LEFT GUITAR

CLEAN

BASS

OOHS

MELODY

39

40

DRUMS

RIGHT GUI

LEFT GUITAR

CLEAN

BASS

OOHS

MELODY

40

DRUMS

RIGHT GUI

LEFT GUITAR

CLEAN

BASS

OOHS

MELODY

41

42

DRUMS

RIGHT GUI

LEFT GUITAR

BASS

OOHS

M.NATION

MELODY

44

DRUMS

RIGHT GUI

LEFT GUITAR

BASS

OOHS

M.NATION

MELODY

45

DRUMS

LEFT GUITAR

BASS

OOHS

M.NATION

MELODY

46

DRUMS

RIGHT GUI

LEFT GUITAR

CLEAN

BASS

OOHS

M.NATION

MELODY

48

DRUMS

RIGHT GUITAR

LEFT GUITAR

CLEAN

TAB

BASS

OOHS

MELODY

50

DRUMS

RIGHT GUITAR

LEFT GUITAR

CLEAN

TAB

BASS

OOHS

MELODY

52

DRUMS

RIGHT GUI

LEFT GUITAR

CLEAN

T
A
B

BASS

OOHS

MELODY

54

DRUMS

RIGHT GUI

LEFT GUITAR

CLEAN

T
A
B

BASS

OOHS

M.NATION

MELODY

56

DRUMS

RIGHT GUITAR

LEFT GUITAR

BASS

OOHS

M.NATION

MELODY

57

DRUMS

LEFT GUITAR

BASS

OOHS

M.NATION

MELODY

58

DRUMS

RIGHT GUI

LEFT GUITAR

CLEAN

BASS

OOHS

M.NATION

MELODY

Detailed description of measures 58-59: The score is in 4/4 time. Measure 58 features a drum pattern with snare and hi-hat, a right guitar line with a descending eighth-note scale, a left guitar line with a steady eighth-note accompaniment, a clean guitar line with a single note, a bass line with a walking eighth-note pattern, and a melody line with a descending eighth-note scale. Measure 59 continues the drum pattern, with the right guitar playing a quarter note, left guitar continuing the accompaniment, clean guitar with a single note, bass line with a walking eighth-note pattern, and a melody line with a descending eighth-note scale.

60

DRUMS

RIGHT GUI

LEFT GUITAR

CLEAN

BASS

OOHS

MELODY

Detailed description of measures 60-61: Measure 60 features a drum pattern with snare and hi-hat, a right guitar line with a quarter note, a left guitar line with a steady eighth-note accompaniment, a clean guitar line with a single note, a bass line with a walking eighth-note pattern, and a melody line with a descending eighth-note scale. Measure 61 continues the drum pattern, with the right guitar playing a quarter note, left guitar continuing the accompaniment, clean guitar with a single note, bass line with a walking eighth-note pattern, and a melody line with a descending eighth-note scale.

62

DRUMS

LEFT GUITAR

CLEAN

BASS

OOHS

MELODY

64

DRUMS

RIGHT GUITAR

LEFT GUITAR

CLEAN

BASS

OOHS

MELODY

66

DRUMS

RIGHT GUI

LEFT GUITAR

CLEAN

BASS

OOHS

MELODY

68

DRUMS

RIGHT GUI

LEFT GUITAR

CLEAN

BASS

OOHS

MELODY

70

BRASS

DRUMS

RIGHT GUI

LEFT GUITAR

CLEAN
T
A
B

BASS

M.NATION

MELODY

72

BRASS

DRUMS

RIGHT GUI

LEFT GUITAR

CLEAN
T
A
B

BASS

M.NATION

73

BRASS

DRUMS

RIGHT GUI

LEFT GUITAR

CLEAN

TAB

BASS

M.NATION

0 0 0 4 4 0 4 | 2 2 2

75

BRASS

DRUMS

RIGHT GUI

LEFT GUITAR

CLEAN

TAB

BASS

2 4 5 0

77

BRASS

DRUMS

RIGHT GUI

LEFT GUITAR

CLEAN

BASS

MELODY

T	3	3	3	3	2	2	3	3	3
A	2	2	2	2	1	1	2	2	2
B	2	2	2	2	4	4	2	2	2

79

DRUMS

RIGHT GUI

LEFT GUITAR

CLEAN

BASS

MELODY

T	0	0	0	0	0	0	0	0	0	0	0	0	0
A	0	0	0	0	0	0	0	0	0	0	0	0	0
B	0	0	0	0	0	0	0	0	0	0	0	0	0

81

DRUMS

RIGHT GUI

LEFT GUITAR

CLEAN

BASS

OOHS

MELODY

81

DRUMS

RIGHT GUI

LEFT GUITAR

CLEAN

BASS

OOHS

MELODY

82

83

DRUMS

RIGHT GUI

LEFT GUITAR

CLEAN

BASS

OOHS

MELODY

83

DRUMS

RIGHT GUI

LEFT GUITAR

CLEAN

BASS

OOHS

MELODY

84

86

DRUMS

RIGHT GUI

LEFT GUITAR

CLEAN

BASS

OOHS

MELODY

88

DRUMS

RIGHT GUI

LEFT GUITAR

CLEAN

BASS

OOHS

MELODY

90

DRUMS

RIGHT GUI

LEFT GUITAR

BASS

OOHS

M.NATION

MELODY

92

DRUMS

RIGHT GUI

LEFT GUITAR

BASS

OOHS

M.NATION

MELODY

93

DRUMS

LEFT GUITAR

BASS

OOHS

M.NATION

MELODY

==

94

DRUMS

RIGHT GUI

LEFT GUITAR

BASS

OOHS

M.NATION

MELODY

95

DRUMS

LEFT GUITAR

BASS

OOHS

M.NATION

MELODY

96

BRASS

DRUMS

RIGHT GUI

LEFT GUITAR

BASS

OOHS

M.NATION

MELODY

98

BRASS

DRUMS

RIGHT GUI

LEFT GUITAR

BASS

OOHS

M.NATION

MELODY

BRASS

Blur - Charmless Man

♩ = 117,999901

69

73

76

79

18

Blur - Charmless Man

DRUMS

♩ = 117,999901

2

7

12

22

26

30

34

38

42

46

V.S.

DRUMS

50

54

58

62

66

70

74

78

82

86

90

DRUMS

3

94

98

Blur - Charmless Man

RIGHT GUI

♩ = 117,999901

2

7

2

8

19

22

27

32

2

38

2

44

48

51

56

61

67

72

75

80

86

92

96

Blur - Charmless Man

LEFT GUITAR

♩ = 117,999901

3

6

9

8

21

26

31

34

37

40

43

V.S.

48

53

57

61

64

67

70

75

79

82

85

88

91

95

98

Blur - Charmless Man

CLEAN

♩ = 117,999901

3

E
B
T
A
G
D
A
B
E
A

7

10

T
A
B

20

T
A
B

25

4

T
A
B

32

T
A
B

36

T
A
B

40

6

T
A
B

49

T
A
B

54

4

T
A
B

60

T
A
B

Blur - Charmless Man

BASS

♩ = 117,999901

3

7

11

7

21

24

27

30

34

39

43

V.S.

46

49

52

55

58

62

67

71

74

77

♩ = 117,999901

5 15

24

27

30 2

36

40

43

46

52

55

58

64

68

84

88

91

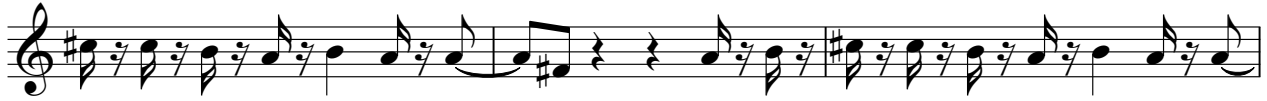

94

97

♩ = 117,999901

10

12

14

16

18

8

28

30

12

43

45

46

8

Blur - Charmless Man

MELODY

♩ = 117,999901

9

13

16

19

22

25

28

31

35

39

V.S.

42

45

48

51

54

57

60

64

68

72

81

85

89

92

95

98