

Andy Griffith Show - Andy Griffith Show

♩ = 175,000076

4

6

Piccolo

Harmonica

Drums

Acoustic Guitar

Bass

8

Piccolo

Harmonica

Drums

Acoustic Guitar

Bass

10

Piccolo

Harmonica

Drums

Acoustic Guitar

Bass

12

Piccolo

Harmonica

Drums

Acoustic Guitar

Bass

14

Piccolo

Harmonica

Drums

Acoustic Guitar

Bass

16

Piccolo

Harmonica

Drums

Acoustic Guitar

Bass

18

Piccolo

Harmonica

Drums

Acoustic Guitar

Bass

20

Piccolo

Harmonica

Drums

Acoustic Guitar

Bass

22

Piccolo

Harmonica

Drums

Acoustic Guitar

Bass

Strings

24

Piccolo

Harmonica

Drums

Acoustic Guitar

Bass

Strings

26

Piccolo

Harmonica

Drums

Acoustic Guitar

Bass

Strings

28

Piccolo

Harmonica

Drums

Acoustic Guitar

Bass

Strings

30

Piccolo

Harmonica

Drums

Acoustic Guitar

Bass

32

Piccolo

Harmonica

Drums

Acoustic Guitar

Bass

34

Piccolo

Harmonica

Drums

Acoustic Guitar

Bass

36

Piccolo

Harmonica

Drums

Acoustic Guitar

Bass

38

Piccolo

Harmonica

Drums

Acoustic Guitar

Bass

40

Piccolo

Harmonica

Drums

Acoustic Guitar

Bass

42

Piccolo

Harmonica

Drums

Acoustic Guitar

Bass

44

Piccolo

Harmonica

Drums

Acoustic Guitar

Bass

46

Piccolo

Harmonica

Drums

Acoustic Guitar

Bass

48

Piccolo

Harmonica

Drums

Acoustic Guitar

Bass

50

Piccolo

Harmonica

Drums

Acoustic Guitar

Bass

52

Piccolo

Harmonica

Drums

Acoustic Guitar

Bass

54

Piccolo

Harmonica

Drums

Acoustic Guitar

Bass

Strings

56

Piccolo

Harmonica

Drums

Acoustic Guitar

Bass

Strings

58

Piccolo

Harmonica

Drums

Acoustic Guitar

Bass

Strings

60

Piccolo

Harmonica

Drums

Acoustic Guitar

Bass

Strings

62

Piccolo

Harmonica

Drums

Acoustic Guitar

Bass

64

Piccolo

Harmonica

Drums

Acoustic Guitar

Bass

66

Piccolo

Harmonica

Drums

Acoustic Guitar

Bass

68

Piccolo

Harmonica

Drums

Acoustic Guitar

Bass

Strings

Piccolo

Andy Griffith Show - Andy Griffith Show

♩ = 175,000076

4

9

14

19

25

31

36

41

46

51

V.S.

2

Piccolo

57

63

67

Andy Griffith Show - Andy Griffith Show

Harmonica

♩ = 175,000076

5

9

13

17

21

25

29

33

37

41

V.S.

45

49

53

57

61

65

68

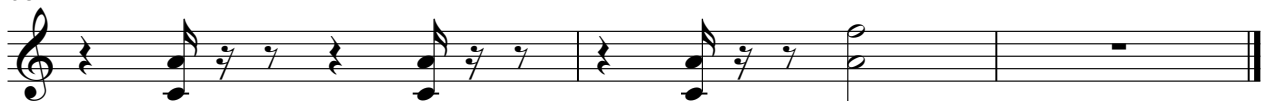

Andy Griffith Show - Andy Griffith Show

Drums

♩ = 175,000076

V.S.

32

35

38

41

44

47

50

53

56

58

Drums

60

63

66

68

Acoustic Guitar Andy Griffith Show - Andy Griffith Show

♩ = 175,000076

6

11

16

21

25

30

35

40

45

V.S.

50

54

58

63

67

Andy Griffith Show - Andy Griffith Show

Bass

♩ = 175,000076

6

12

18

24

30

36

41

47

53

V.S.

2

Bass

59

64

67

Andy Griffith Show - Andy Griffith Show

Strings

♩ = 175,000076

21

27

24

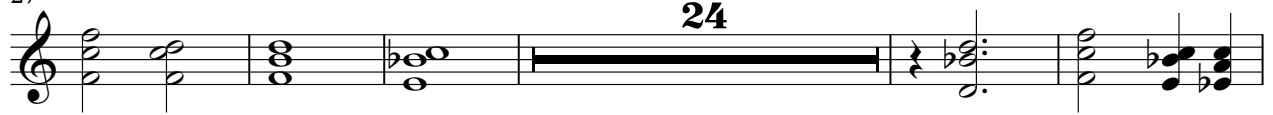

56

61

6

p

