

George & Mildred - George & Mildred

♩ = 162,000168

Note #63 Hi Hat Closed

Note #66 Hi Hat Open

Piano

Piano Bass

Strings

Bass

♩ = 162,000168

4

Note #63 Hi Hat Closed

Note #66 Hi Hat Open

Piano

Piano Bass

Strings

Bass

7

Note #39 Bass Drum

Note #63 Hi Hat Closed

Note #56 Snare Hi

Piano

Piano Bass

Strings

Melody

Bass

10

Note #39 Bass Drum

Note #63 Hi Hat Closed

Note #66 Hi Hat Open

Note #56 Snare Hi

Piano

Piano Bass

Strings

Melody

Bass

12

Note #39 Bass Drum

Note #63 Hi Hat Closed

Note #66 Hi Hat Open

Note #56 Snare Hi

Piano

Piano Bass

Strings

Melody

Bass

14

Note #39 Bass Drum

Note #63 Hi Hat Closed

Note #66 Hi Hat Open

Note #56 Snare Hi

Piano

Piano Bass

Strings

Melody

Bass

16

Note #70 Crash Cymbal

Note #39 Bass Drum

Note #63 Hi Hat Closed

Note #66 Hi Hat Open

Note #56 Snare Hi

Piano

Piano Bass

Strings

Melody

Bass

19

Note #70 Crash Cymbal

Note #39 Bass Drum

Note #63 Hi Hat Closed

Piano

Piano Bass

Strings

Melody

Bass

22

Note #70 Crash Cymbal

Note #39 Bass Drum

Note #63 Hi Hat Closed

Note #56 Snare Hi

Piano

Piano Bass

Strings

Melody

Bass

25

Note #39 Bass Drum

Note #63 Hi Hat Closed

Note #66 Hi Hat Open

Note #56 Snare Hi

Piano

Piano Bass

Strings

Melody

Bass

27

Note #39 Bass Drum

Note #63 Hi Hat Closed

Note #66 Hi Hat Open

Note #56 Snare Hi

Piano

Piano Bass

Strings

Melody

Bass

The piano parts are:

29

Note #39 Bass Drum

Note #63 Hi Hat Closed

Note #66 Hi Hat Open

Note #56 Snare Hi

Piano

Piano Bass

Strings

Melody

Bass

31

Note #70 Crash Cymbal

Note #39 Bass Drum

Note #63 Hi Hat Closed

Note #56 Snare Hi

Piano

Piano Bass

Strings

Melody

Bass

33

Note #75 Ride Cymbal

Note #39 Bass Drum

Note #63 Hi Hat Closed

Note #66 Hi Hat Open

Note #56 Snare Hi

Piano

Piano Bass

Strings

Melody

Bass

36

Note #75 Ride Cymbal

Note #39 Bass Drum

Note #63 Hi Hat Closed

Note #66 Hi Hat Open

Note #56 Snare Hi

Piano

Piano Bass

Strings

Melody

Bass

38

Note #75 Ride Cymbal

Note #39 Bass Drum

Note #63 Hi Hat Closed

Note #66 Hi Hat Open

Note #56 Snare Hi

Piano

Piano Bass

Strings

Melody

Bass

40

Note #75 Ride Cymbal

Note #39 Bass Drum

Note #63 Hi Hat Closed

Note #66 Hi Hat Open

Note #56 Snare Hi

Piano

Piano Bass

Strings

Melody

Bass

42

Piano

Piano Bass

Melody

Bass

44

Note #70 Crash Cymbal

Note #39 Bass Drum

Note #63 Hi Hat Closed

Piano

Piano Bass

Strings

Melody

Bass

Note #70 Crash Cymbal George & Mildred - George & Mildred

♪ = 162,000168

16

23

7 **13** **2**

Note #75 Ride Cymbal George & Mildred - George & Mildred

♩ = 162,000168

32

4/4

37

7

Note #39 Bass Drum

George & Mildred - George & Mildred

$\text{♩} = 162,000168$
8
4/4

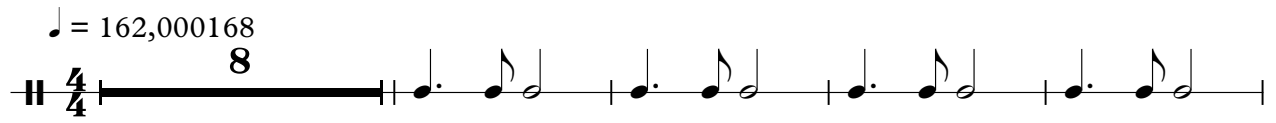

13

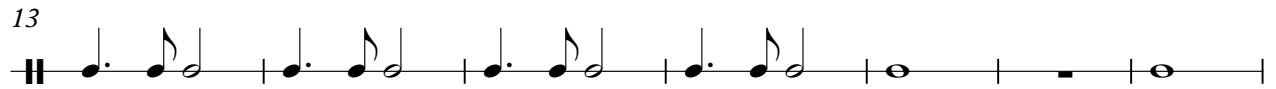

20

28

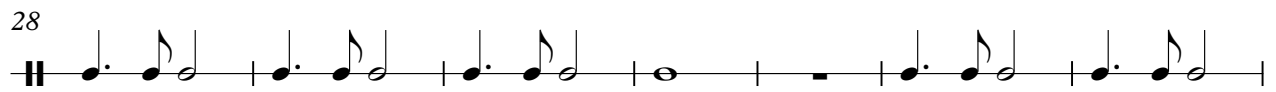

35

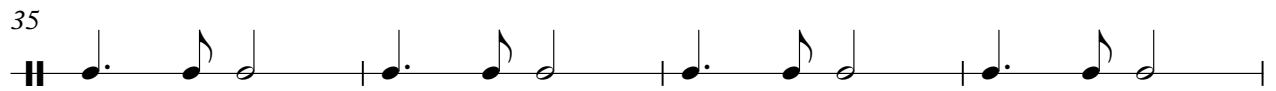

39

Note #63 Hi Hat Closed George & Mildred - George & Mildred

♩ = 162,000168

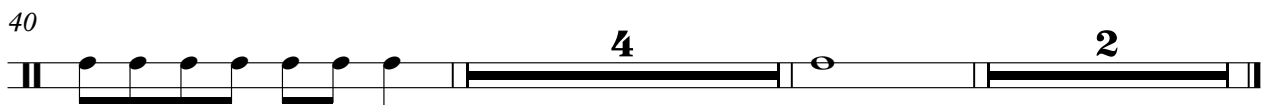
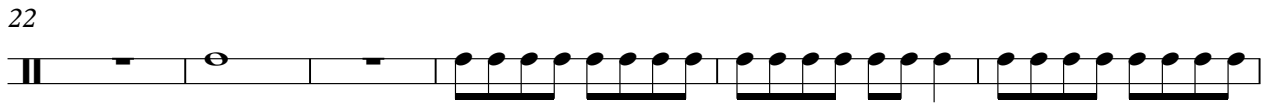
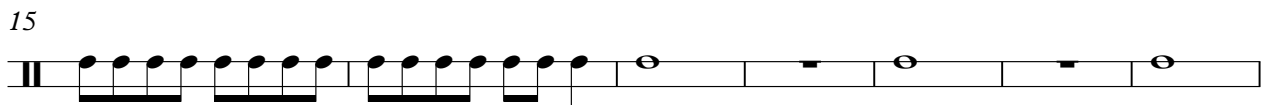
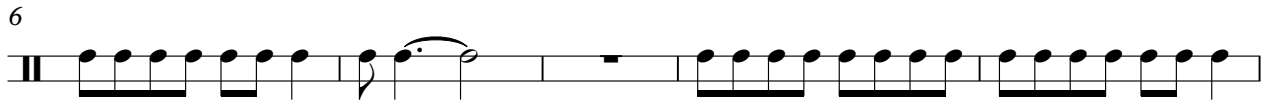

Note #66 Hi Hat Open George & Mildred - George & Mildred

♩ = 162,000168

11

17

31

38

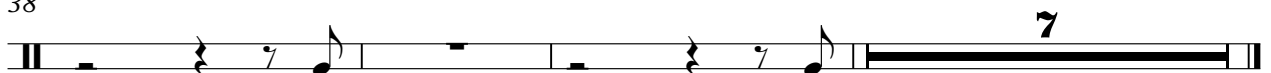

Piano

George & Mildred - George & Mildred

♩ = 162,000168

5

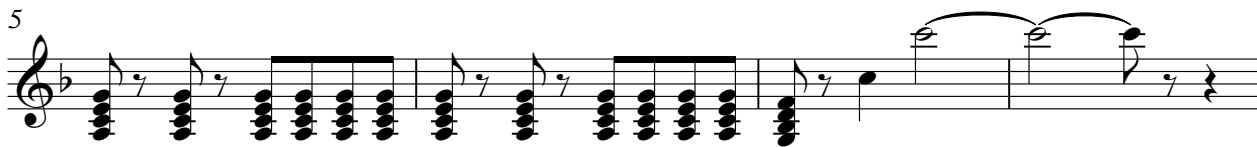

9

13

17

21

25

V.S.

2

Piano

29

33

38

43

2

Piano Bass

41

44

George & Mildred - George & Mildred

Strings

♩ = 162,000168

George & Mildred - George & Mildred

Bass

♩ = 162,000168
