

Green Acres - Green Acres

♩ = 120,000000

OBOE

BD

HH

HH OPEN

H,M,L TO

MARIMBA

LEAD GUI

♩ = 120,000000

BASS

PIANO

OBOE

BD

HH

HH OPEN

H,M,L TO

SIDESTIC

MARIMBA

LEAD GUI

BASS

PIANO

5

9

OBOE

SN

BD

HH

HH OPEN

H,M,L TO

SIDESTIC

BELL SYN

MARIMBA

MELODY

BASS

PIANO

11

OBOE

BD

HH

HH OPEN

SIDESTIC

BELL SYN

MARIMBA

MELODY

BASS

PIANO

13

OBOE

BD

HH

HH OPEN

SIDESTIC

BELL SYN

MARIMBA

MELODY

BASS

PIANO

15

OBOE

BD

HH

HH OPEN

SIDESTIC

BELL SYN

MARIMBA

MELODY

BASS

PIANO

17

OBOE

SN

BD

HH

HH OPEN

H,M,L TO

SIDESTIC

BELL SYN

MARIMBA

LEAD GUI

MELODY

BASS

PIANO

19

OBOE

SN

BD

HH

HH OPEN

SIDESTIC

MARIMBA

LEAD GUI

BASS

PIANO

21

OBOE

BD

HH

HH OPEN

SIDESTIC

BELL SYN

MARIMBA

BASS

PIANO

25

OBOE

SN

BD

HH

HH OPEN

H,M,L TO

SIDESTIC

BELL SYN

MARIMBA

LEAD GUI

BASS

PIANO

27

OBOE

BD

HH

H,M,L TO

MARIMBA

LEAD GUI

BASS

PIANO

29

OBOE

SN

BD

HH

HH OPEN

H,M,L TO

SIDESTIC

BELL SYN

MARIMBA

LEAD GUI

MELODY

BASS

PIANO

31

33

OBOE

BD

HH

CRASH

HH OPEN

H,M,L TO

MARIMBA

LEAD GUI

MELODY

BASS

PIANO

OBOE

Green Acres - Green Acres

♩ = 120,000000

SN

Green Acres - Green Acres

♩ = 120,000000

4 3 7 7

17

17 18 19 20 21

22

3 3 3

29

2

Green Acres - Green Acres

BD

♩ = 120,000000

6

11

17

22

27

31

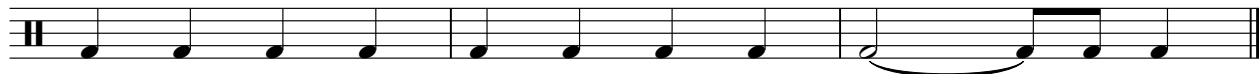

HH

Green Acres - Green Acres

♩ = 120,000000

5/4

5

10

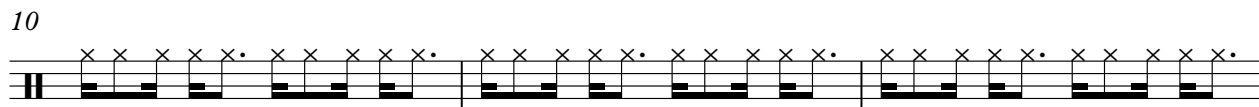

13

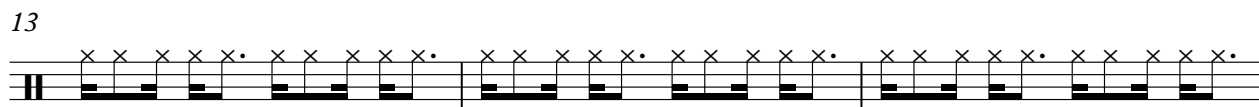

16

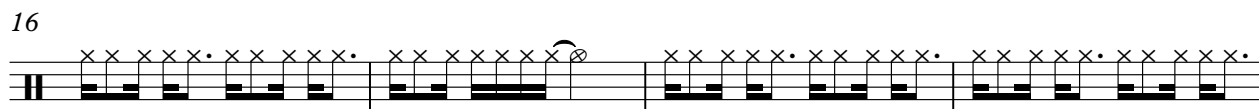

20

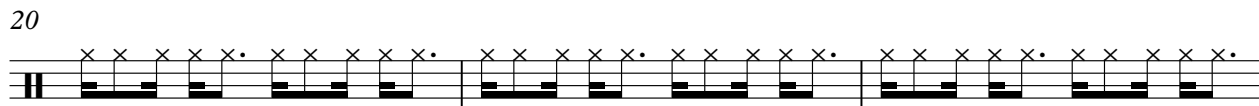

23

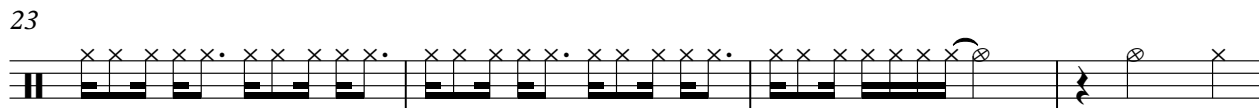

27

31

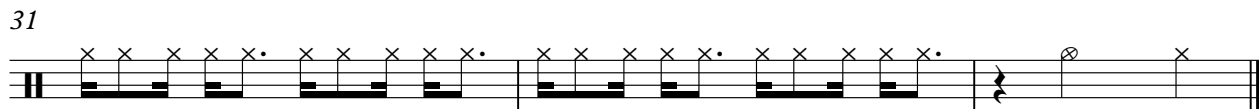

CRASH

Green Acres - Green Acres

♩ = 120,000000

31

7

HH OPEN

Green Acres - Green Acres

♩ = 120,000000

9

14

19

24

30

♩ = 120,000000

♩ = 120,000000

9

14

19

24

30

BELL SYN

Green Acres - Green Acres

♩ = 120,000000

9

12

16

4

24

4

30

Green Acres - Green Acres

MARIMBA

♩ = 120,000000

4

7

10

13

17

21

2

MARIMBA

25

28

31

LEAD GUI

Green Acres - Green Acres

♩ = 120,000000

4

11

17

21

3

27

29

3

MELODY

Green Acres - Green Acres

♩ = 120,000000

9

14

18

12

PIANO

Green Acres - Green Acres

♩ = 120,000000

5

9

12

15

17

20

23

25

28

V.S.

31
